Hoover Warns Spending Perils Liberty

The Weather
Today—Sunny with high about 95. Friday—Generally fair and continued warm. Yesterday—High, 95 at 4:21 p. m.; low, 75 at 6:42 a. m. (Details on Page B-13.)

Phone NA. 4200

The Washington Post

FINAL

Phone NA. 4200

NO. 26,719 — Copyright, 1949. By The Washington Post Company. — Entered as Second Class Matter, Postoffice, Washington, D. C. — WASHINGTON: THURSDAY, AUGUST 11, 1949

CARRIER DELIVERY PER MONTH: Daily and Sunday $1.35 City Zone $1.50 Elsewhere; Daily Only .90 " " .90 "; Sunday Only .45 " " .65 "

SINGLE COPY PRICE: Daily .05; Sunday (city zone) .10; Sunday (elsewhere) .15

Joint Chiefs Urge Full Arms Aid Enactment

By Murrey Marder
Post Reporter

Administration leaders yesterday turned on a powerful drive, led by the Joint Chiefs of Staff, to push the full $1,450,000,000 arms aid program through Congress.

With the hope that their on-the-scene information of Western Europe's military position would overcome the wide objections to the arms plan, the Joint Chiefs conferred all day and into the night with congressional leaders.

Secretary of State Acheson, according to reports obtained after an earlier executive session of the House Foreign Affairs Committee, held resolutely to the Administration position that the proposed assistance must not be cut.

According to congressional sources, Acheson indicated to the House committee that he opposes any form of amendment which would limit the program in any way.

Convinced It's Essential

Gen. Omar N. Bradley, Army Chief of Staff, declared at a public session of the joint Senate Foreign Relations-Armed Services Committees that he and his cochiefs are convinced from their 10-day tour of Europe that the arms program is essential.

"This is that moment for us in our position of leadership in world affairs," he said in a battle analogy, which "occurs at that fleeting moment in combat when the enemy attack first falters."

Bradley, in an apparent answer to the charges that the joint chiefs trip abroad was to "drum up" psychological background for the arms bill, declared:

"We are not impelled by crisis, or desperation, or fear of impending war. If we were, I should recommend, and I am sure you would insist upon—a greater effort than is called for in this program.

Speaking for himself, Admiral Louis E. Denfeld and Air Force Gen. Hoyt S. Vandenberg, Bradley said they were convinced that the proposed arms plans would in no way conflict with the North Atlantic Treaty defense organization, but would greatly benefit it.

Planning Can Begin in 90 Days

He estimated that military planning under that yet-to-be-established organization can begin in about 90 days.

A State Department spokesman meanwhile disclosed that "informal talks" to work out the structure of the treaty's defense planning mechanism will begin in the "quite near future."

These may start sometime this month, it is believed, and will take place between officials of the State and Defense Departments, and Washington representatives of pact-member nations.

General Bradley said he could not publicly disclose the breakdown of weapons planned to be sent to Western Europe under the arms bill, beyond saying that the bulk of ground defense weapons would go to France.

France has by far the largest standing army among the Western European pact members, and much

See ARMS, Page 5, Column 2.

Court Upholds 'Overselling'

A lower-court ruling that a store which sold a $15 pair of shoes on credit to a nearly blind $18-a-week coal hustler was "gambling" was reversed yesterday by the Municipal Court of Appeals, which ruled the store had a right to collect. "Education of the buying public" is the only remedy to "overselling," said the appeals court jurist.

(Details on Page B-1)

Seeking A Used Car for $500-999?

Then you needn't waste time reading ads about higher priced cars,— The Post's Thursday Automobile Selector groups all cars in the same price class together.

Decide what you can pay, then turn to the Automobile Selector and quickly read every used car ad that concerns you. It's the last word in shopping convenience. See the weekly Automobile Selector today, pages 11 and 12B.

Via Spending, Taxes

On 'Last Mile to Collectivism,' Hoover, at 75, Warns Country

Palo Alto, Calif., Aug. 10 (AP).—Herbert Hoover declared today that "through Government spending and taxes our Nation is blissfully driving down the back road" to collectivism and is "on the last mile."

The only living former President said on his seventy-fifth birthday that while "we have not had a great socialization of property" the result was being achieved by Government spending of the people's savings.

Hoover spoke at Stanford University at ceremonies honoring him on his birthday. He only recently finished two years of work as head of a commission which proposed economy in Government. In his address he lashed out at new Federal and State proposals for spending taxes.

10,000 Friends Gather

He was among friends—nearly 10,000 of them—on the Stanford campus. He was a member of the school's first graduating class.

"There is no place on the whole earth except here in America where all the sons of man could have this chance in life," Hoover had told his friends as they gathered before his major address.

The orphan son of a blacksmith, Hoover became a millionaire while still a comparatively young man. And with wealth came his recognition as a great humanitarian.

Yesterday there came to him a telegram of congratulation from President Truman.

"This should be among your happiest birthdays," the President said. He mentioned "the noble report" on Government efficiency which Mr. Hoover just completed, and concluded: "I trust that many birthdays and many fruitful years lie ahead, all made happy by continued service in the cause of efficiency in Government, and the respect and affection of your fellow countrymen."

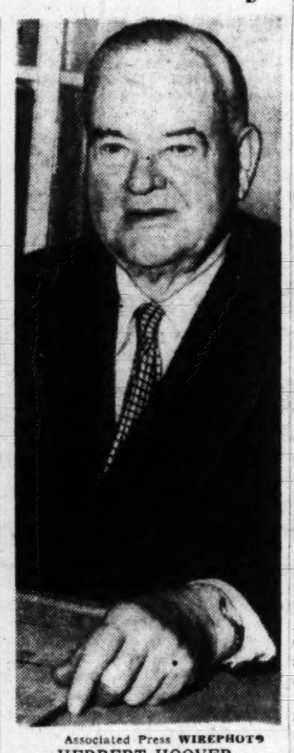

Associated Press WIREPHOTO
HERBERT HOOVER
Photographed at Palo Alto . . .

There were thousands of other messages of greetings, from all over the world. Many came from Europe, where Hoover directed aid after World War I, and where he is well remembered.

Senators, Congressmen and governors from many States sent

See HOOVER, Page 14, Column 4.

Albania Calls Border War Greek Attack

London, Aug. 10 (AP).—Albania, smallest of Russia's satellites, charged today she is being invaded by the Greeks fighting Communist guerillas along the frontier.

Greek government spokesman here said, "there is certainly no invasion." But they said there had been "big action" against guerillas for the last four or five days in the Mount Grammos area on the border.

(In Athens, Minister of War Panayotis Kanellopoulos said Albania's charges were "fantastic.")

The official Albanian radio at Tirana quoted the Albanian Ministry of armed forces as saying fighting had been in progress for four days on a 30-mile front and hundreds of Greek soldiers had been killed or taken prisoner.

Later the Albanian radio charged Greek artillerymen fired 1000 shells into Albania for five hours late today and wounded two Albanian soldiers. It claimed two Greek planes flew over Albanian soil and one dropped bombs near a village.

At Lake Success it was announced that Albania has sent two appeals to the United Nations to intervene in what it termed a large-scale Greek attack. The Albanian government protested that attacks by Greek infantry, artillery and aircraft "seriously threaten the peace."

One protest said three Greek battalions, reinforced by artillery and 15 Spitfire planes, penetrated a quarter of a mile into Albania on August 2.

On August 4 and 5, Albania charged, the Greeks fired more than 1500 shells on Albanian territory.

Byron Price, acting secretary-general of the U. N., forwarded the protests to the U. N. Special Commission on the Balkans for an on-the-spot investigation.

The invasion charge coincided with an all-out Greek government offensive against guerillas in the mountainous Grammos region. Greece and Albania have a common frontier 100 miles long.

The Greek government repeatedly has charged guerilla units use Albania as a haven when hard pressed, and as a jumping off place for fresh forays into Greece.

Lieut. Gen. James A. Van Fleet, chief of the American military mission, announced in Athens that 49 United States Navy dive bombers soon will be turned over to the Greek air force as part of the military aid program.

Wife Catches Husband Who Left Her on Road

Pittsfield, Ill., Aug. 10 (AP).—Mrs. Gilbert Rigby, 22, who said she gave her husband a shove early today when their car battery went dead, caught up with him here tonight.

Sheriff Clifford Windsor, who officiated at their reunion, said they still were arguing when he sent them on their way to their home in Indianapolis.

Rigby, the sheriff said, denied his wife's story. He told Windsor Mrs. Rigby was gone from their auto when he awakened from a roadside nap early today.

Sheriff Windsor said the Rigbys greeted each other, then started quarreling about who was going to drive.

He said they had to push to get the car started. When the motor caught, they both hopped in.

Rigby drove.

Crop Report Shows Yield Below 1948

Big Area Apple Crop

AREA APPLE CROP over two million bushels greater than last year. This and situation on other area crops, Page 11.

Fruits an Exception

By John W. Ball
Post Reporter

The Government Crop Reporting Board, in its August estimate yesterday, forecast a drop in the production of nearly every crop compared with last year's all-time record.

In spite of these losses, the report predicts a total volume of all crops "second only to 1948."

The forecast also was below what the board predicted a month ago for every important crop except corn. This, the experts said, was due partly to hot weather in most sections in July and partly to "wet weather, diseases, pests and harvesting losses" in other areas.

There were two surprises.

1. The gain in corn in the last month was generally expected to be vastly greater than the eight million bushels the report showed. Some private forecasters had predicted the report would show up to 3750 or 3800 million bushels. It forecast only 3538 million this year, compared with 3650 last year.

Wheat Down 58 Million Bushels

The corn report was a surprise to corn dealers and speculators. The Associated Press reported that yesterday's market in Chicago was under pressure from local traders who preferred to be out of the market before the Government crop report. Average trade guess was for a crop of around 3650 million bushels.

2. The continued decline in the wheat harvest. Yesterday's report showed that winter wheat had dropped off another 40 million bushels in July. Spring wheat on August 1 promised 20 million bushels less than it did on July 1. The August report for all wheat was about 58 million bushels less than predicted on July 10, and an even 200 million bushels below June. There will be little further change in the wheat report, as most of it is now harvested.

The only field crops in which increases over last year are predicted are rice, sweet potatoes, buckwheat, beet sugar and sugar cane, and broomcorn.

Increases were predicted for most fruits.

Here's how the crops compare

See CROPS, Page 11, Column 1.

15 Jap Women Defy Ban, Climb Sacred Peak

Nara, Japan, Aug 10 (U.P.).—Fifteen Japanese women defied a 1300-year-old Buddhist ban yesterday by climbing to the top of sacred Omine Mountain.

Women have been barred from the Buddhist temple on the summit of the 6000-foot peak by priests of the ascetic Omine Shugen sect, whose purification rites include walking on fire.

Last year 100 angry priests halted women members of a mountaineering society who tried to exercise their new democratic rights.

A Professional 'Credo'

Ex-Lobbyist's Literal Truth 'Of No Concern' to His Client

Albert W. Lewitt, public relations counsel and former registered lobbyist, admitted at the "5-percenters" inquiry yesterday he wasn't being truthful when he wrote and told the Luggage and Leather Goods Manufacturers about talking to former Speaker Martin and other members of Congress.

He issued a statement that amounted to his credo in this field. It said:

"It is my opinion that whether or not I personally saw the particular Congressman or Senator was of no concern to my client. The only concern was that the source and the information both were correct.

"In each instance I did talk to a person or persons who had seen the legislator and who gave information on which I based my letters.

"The reason I stated in my letters I had seen the legislator is based on the same method of operation followed by top business executives and by legislators.

"It is not unusual to have letters written for the signature of the top executive or legislator, stating certain information was secured, even though the information was information secured by an assistant or associate of the businessman or legislator.

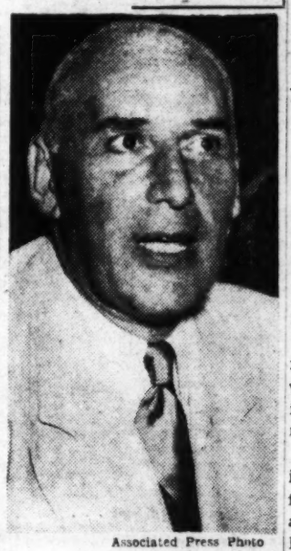

Associated Press Photo
ALBERT LEWITT
Before committee . . .

"Again let me emphasize that it is usually immaterial to the recipient of the letter who actually secured the information, as long as the information is correct."

'Hurry Up Track Okay,' Vaughan Asked Woods

By Edward T. Folliard
Post Reporter

Maj. Gen. Harry H. Vaughan visited Housing Expediter Tighe Woods in his office on January 12, 1947, and asked him to "please hurry up" in granting a construction permit for a California race track.

Woods so testified yesterday before a Senate subcommittee investigating "5 per centers"—Washington agents who line up Government contracts for a fee.

He said the permit—for $150,000 in building materials for the Tanforan track—was granted one day after General Vaughan, White House military aide, called on him.

Hunt Got $5000 Cash

Other highlights in the testimony at yesterday's hearing in Room 357 of the Senate Office Building were:

James V. Hunt, "management counselor" and central figure in the inquiry, received a $5000 check from some hotel men in 1946 while he was still employed as a special consultant by the War Assets Administration. He later returned it, got another for the same amount after he left WAA to go in business for himself, and then was granted a fee of $86,000 by the hotel men—Frank Seiden and his sons, Milton and Leon.

This fee was for Hunt's part in helping the Seidens buy back the Lido Beach Hotel on Long Island. The Seidens had sold it to the Navy during the war for $1,300,000. They got it back, minus an 18-hole golf course, in 1947 for $635,000.

Albert W. Lewitt, former Secretary to two New Jersey Senators, Warren Barbour and Albert W. Hawkes, was paid $5000 by Hunt after he "recommended" Hunt to the hotel men. Efforts were made by Committee Counsel William P. Rogers to get Lewitt to admit the money was paid to him for getting Hunt the Seiden account. Lewitt insisted he got it for advice he "might" give Hunt as a public relations counsel, a role he assumed after leaving Capitol Hill.

Rough Time Explaining

Lewitt had a rough time of it when he tried to explain letters he had written to one client—the Luggage and Leather Goods Manufacturers of America. In his letters, dealing with the drive to reduce the luxury tax on leather goods, he told how he had talked to former House Speaker Joseph W. Martin, Senator Eugene Millikin (R., Colo.) and members of the House Ways and Means Committee.

Asked by Counsel Rogers whether he had actually talked to Martin and the others, Lewitt answered "No." Rogers then asked if that wasn't a case of "misleading a client" and therefore reprehensible. Lewitt replied that the important thing was whether his information was correct, and added that it was of "no concern" to his client whether he actually talked to a particular member of Congress.

It was brought out, too, that Edward Hayes of Chicago, former national commander of the American Legion, received a fee of $32,000 from the Seidens for legal work in connection with the repurchase of the Lido Beach Hotel. Hayes was secretary to the late Frank Knox when Knox was Secretary of the Navy. He "came in on" the Lido Hotel case on the recommendation of Hunt.

Woods Is First Witness

Housing Expediter Woods was the first witness yesterday. On the previous day he had told how General Vaughan called him to the White House on January 9 to tell him that "some friends" of his were interested in the Tanforan race track, and to urge the case be treated on its merits, without prejudice.

Resuming his testimony yesterday, Woods said that General Vaughan visited his office three days later after making an appointment by telephone. With him was Eugene Mori, president of Tanforan.

"General Vaughan did the talking," Woods testified. "He asked if we would please hurry up be-

See PER CENT, Page 6, Column 2.

Probers Told Airmen Made B-36 Decision

By John G. Norris
Post Reporter

Top Air Force officers were responsible for the decision to expand rather than cut back B-36 bomber orders and they acted solely on military and budgetary considerations, Congress was told yesterday.

A detailed, behind-the-scenes account of the steps leading from near-cancellation of the B-36 program last year to its present favored position was given to the House Armed Services Committee by a USAF spokesman.

Cites Three Reasons

Maj. Gen. Frederic H. Smith, jr., USAF requirements chief, concluded reading the Air Force's lengthy "History of B-36 Procurement," prepared under his direction for submission to the House probers.

It spelled out these reasons for the emergence of the giant Convair bomber as the Air Force's favored son:

1. Improved performance of the plane in later tests which "sold" skeptics among high USAF commanders.

2. The Berlin blockade and increased possibility of war last summer, which helped convince leaders we should rely on the giant bomber as an "ace-in-the-hole." A bomb carrier rather than wait for something better.

3. President Truman's decision to cut back the Air Force to 48 groups and reduce funds for plane procurement. Required to adjust their plans radically, USAF leaders put the emphasis on long-range bombardment and the B-36.

The story outlined by Smith gives a wealth of detail on top-level conferences and recommendations by ranking generals to make it evident that professional

See B-36, Page 6, Column 4.

Nine Indicted In New York Policy Racket

New York, Aug. 10 (AP).—A former Cincinnati Clearing House official and eight other men were indicted today on charges of conspiring to set up a gigantic numbers racket and cheat the players.

The Cincinnati man, Dennison Duble, and five of the others, pleaded innocent at their arraignment.

District Attorney Frank S. Hogan said all nine were members of a crooked numbers ring which had a 50-million-dollar annual take, twice the size of the notorious policy racket operated here 20 years ago by Gangster Dutch Schultz.

Hogan said Duble used his former position as secretary-manager of the Cincinnati Clearing House Association to falsify daily published figures of the city's bank clearings.

How Game Was Rigged

The clearing house figures were used as the basis for determining winners in daily play by thousands of nickel-to-dollar bettors. By altering the figures, Hogan said, the ring could reduce the number of winners.

Duble was alleged to have received $35,000 in the last four or five years.

The indictment charges conspiracy to cheat players in a lottery, and has 14 additional counts accusing the defendants of conspiring to contrive a lottery.

The eight others indicted were: Daniel Zwillman, 42; William Tiplitz, 48, and Nat Levinson, 59, all of Newark, N. J.; Abraham Goldberg, 47; Irving Bitz, 46; Edward Kane, 44; Emilio Strollo, 61, and Jack Feldman, 48, all of New York City.

The three not arraigned today—Zwillman, Tiplitz and Levinson—are held in bail in Essex County, N. J. Hogan said he plans to extradite them.

Lucas Pledges Aid to GOP On DP Bill

By Mary Spargo
Post Reporter

Senate Democratic Leader Scott W. Lucas (D., Ill.) took the unprecedented step of invading a policy meeting of Senate Republican leaders yesterday to offer cooperation in forcing a displaced persons bill out of the Senate Judiciary Committee.

Lucas later told reporters that a motion to discharge the committee would be introduced soon, bearing the signatures of six Republicans and six Democrats, including his own. He said he gave the GOP policy group assurance that the measure would be called up before adjournment.

Chairman Robert A. Taft (R., Ohio) of the GOP group said the issue was not one before the Republican policy-makers, although a number of them, including himself, are interested in having the displaced persons question come before the Senate.

Follows McCarran's Refusal

Lucas' action followed a refusal by Chairman Pat McCarran (D., Nev.) to hasten action by his committee on a bill to revise the displaced persons law passed during the last Congress. To a request early this week by the Senate Democratic leadership, McCarran replied that his committee would probably not get around to acting until next May.

The House has already passed legislation changing the displaced persons law in accordance with suggestions from President Truman, who has termed the law now in effect "discriminatory."

Presumably the bi-partisan petition for discharge of the committee will call for consideration of the House-passed measure.

Lucas said he had been reluctant to move for discharge of the Judiciary Committee until it became necessary because such a step "tends to destroy the orderly procedures of the Senate."

Move Is Unusual

A move to discharge a committee and in effect take a bill out of the hands of the regular committee entrusted with its study is unusual in the Senate. Under the rules, a majority vote is required.

Taft said that he had earlier advised Senator Irving M. Ives (R., N. Y.) and others interested in action on displaced persons legislation that such an action could not succeed unless there was assurance

See GOP, Page 11, Column 2.

Mercury Hits A Torrid 95; No Relief Seen

The sluggish, smothering mass of warm air that covers the Southeastern two-thirds of the country oppressed Washington for another day yesterday, bringing the temperature to 95 degrees at 4:21 p. m.

Government weather forecasters said no relief is in sight, their prediction for today being a tedious repetition of "mostly sunny, high about 95."

About 15,000 Federal Government workers were dismissed early from their jobs yesterday, when non-air-conditioned buildings became untenable because of the heat. The District Government did not dismiss any.

One man was reported overcome by the heat. He was Nick Antico, 51, of 6014 State st., Cheverly, Md., in fair condition at Prince Georges County General Hospital, Cheverly.

Lieut. Alton E. Havens of U. S. Park Police said use of parks has increased appreciably in the past two to three days, but has not reached proportions of the heat wave which ended 10 days ago.

An official of Capital Transit Co. said use of streetcars and buses has dropped considerably in the past two to three days, though detailed reports on traffic are not complete.

"People just don't come downtown on hot days the way they do otherwise," he said. "We lost $2000 a day during the worst of the previous heat wave."

The expected relief in the northeast section of the country from a mass of cool air moving southward from Canada yesterday failed largely to materialize. New

See WEATHER, Page 7, Column 1.

Hot Weather Linked To Record Death Toll

Due partly to the hot weather, a record total of 268 persons died here during the week ending July 30, it was reported yesterday.

Joseph B. Irvine, chief of the District Bureau of Vital Statistics, said the substantially-increased death toll was caused by a combination of hot weather and low vitality. That was the week which featured five straight days of 95 degree or more temperatures.

The only week ever coming close to the July death total locally was in the winter of 1947 when 237 deaths were recorded, Irvine said.

Leak in Gas Main Blamed For Street Blast Hurting Ten

A leaking cast-iron gas main last night was blamed for the explosion which hospitalized three adults and a 7-year-old child and injured six others in downtown Washington earlier in the day.

H. B. Noyes, vice president and general superintendent of the Washington Gas Light Co., said investigation disclosed a broken 3-inch main at the intersection of 7th and F st. nw., about 3 feet below the pavement.

Explosions of gas from the pipe burst open a 6-foot square of street pavement at the busy intersection. It was one of four underground gas upheavals.

Most of the injured were burned as flames shot from the jagged asphalt. Five manhole covers were thrown into the air, one as high as 15 feet, when a streetcar-track welder's acetylene torch set off the series of blasts. Hundreds of shoppers were in the vicinity.

The hospitalized were:

Margaret Jewell, 7, of 726 N. Abingdon st., Arlington, reported in fair condition at Emergency Hospital with first-degree burns of face and arms.

Miss Laura Blanche Gregory, 56, of 439 Peabody st. nw., reported in good condition at Emergency with first and second-degree burns on her face and head, shoulders and both arms.

Mrs. Dora Pfau, 24, of 3237 Terrace dr. se., reported in satisfactory condition at Bethesda Naval Hospital with first and second-degree burns to arms and face and singed hair.

Mrs. Lila Ruddle, 28, of 4608 Louis ave., Silver Spring, reported in good condition at Emergency with first-degree burns to her face, arms, shoulders and legs.

Others treated for burns were: Mrs. Roberta Jewell, 37, mother of Margaret, and her daughters

See BLAST, Page 7, Column 5.

The Human Heart

New Operations on Heart Aimed at Diseased Valves

By N. S. Haseltine
Post Reporter
(Fifth of Six Articles)

Commissurotomy is a new word even to surgeons, but it may become the word of hope to despairing victims of diseased heart valves.

It is the word coined by Dr. Charles Bailey, of Philadelphia's Hahnemann Hospital, for a daring new operation on the scarring left inside the heart by rheumatic fever.

Commissurotomy, as already performed by Dr. Bailey and his associates on 11 human patients, consists of cutting into the heart, and entering it with a knife-lined finger to cut through valve obstructions left by rheumatic fever.

The operation is one of two present-day surgical attacks on the hearts of rheumatic fever victims. Still other means to clear up diseased heart valves, or even replace them with plastic substitutes, are being tried with dogs at other research centers.

The second operation for the rheumatic heart now being used on humans was devised by Boston's Dr. Richard H. Sweet. But instead of entering the heart for direct repair, Dr. Sweet splices two veins together outside the heart to end the victim's danger of literally drowning in his own blood.

Whether either will stand the test of time only time itself can tell. But both operations, like the now famous "blue" baby operation of Johns Hopkins' Dr. Alfred Blalock, were perfected after years of surgical trials on dogs.

Commissurotomy, for example, was first performed on a human in June of last year after Dr. Bailey and his associates spent eight years working on it with canine patients. Some dogs were sacrificed to surgical progress before surgeons felt they were ready to use it on human patients.

The knife-in-glove-finger operation differs basically from that devised by the late Dr. George G. Smithy, jr., son of a Washington

See HEART, Page 10, Column 3.

Defense Press Chief Denies Intent to Impose Censorship

By Marshall Andrews
Post Reporter

The Department of Defense yesterday categorically denied published reports that it intended censoring or preventing interviews with its officers or civilian employes.

William Frye, director of the Office of Public Information, said in a "memorandum to the press" that a record form bearing the notation that all requests for interviews must be passed on by the chief of the press branch was "routine."

Lee Hargus, chief of the press branch, explained that the form had been in use for six months and said he saw no reason to change it. He added that it was designed solely for "intra-office" use.

"No approval by the Office of Public Information is required for interviews with military or civilian officials of the Department of Defense," Frye's memorandum said. "No restrictions are placed by the Office of Public Information on the free movements of reporters throughout the Pentagon or other buildings occupied by the agencies of the Department of Defense, and no requirement has ever been laid upon reporters that they file requests for interviews."

Hargus explained that one purpose the form served was to assist in arranging interviews for reporters not familiar with the Pentagon or its personnel. In addition, he said, it was designed to prevent several interviews being arranged with the same official on the same subject for a number of reporters when a press conference would save the time of everyone involved. The Frye memorandum emphasized that reporters were not only "at complete liberty" to interview officials but were encour-

See CENSOR, Page 7, Column 1.

Ickes, Rogge Assail Clark Nomination

Attorney General Clark's nomination to Supreme Court lambasted by former Secretary of the Interior Harold L. Ickes and O. John Rogge, one-time Assistant Attorney General under Clark. Page 2.

Elsewhere inside the paper:

	Pages		Pages
Amusements	15	Federal Diary	B1
Classified	B9-12	Financial	13
Columnists	8, 9	Obituaries	B2
Comics	B14, 15	Radio	B13
Crossword Puzzle	B13	Sports	17, 18, 19
District Line	B14	Weather	B13
Editorials, Cartoon	8	Women	B3-7

Ickes, Rogge Assail Clark Nomination

by The Associated Press

Attorney General Tom Clark's appointment to the Supreme Court came in for a hearty lambasting yesterday by two former high Government officials.

Harold L. Ickes, former Secretary of the Interior, fired away at his former Cabinet colleague in an article in the New Republic.

Ickes called Clark an "inconsequential lawyer" . . . "the least able of the Attorneys General" . . . "a second-rate political hack who

Harris & Ewing

O. JOHN ROGGE
Clark fired him . . .

has known what backs to slap and when." He ascribed Clark's appointment to "raw political favoritism."

O. John Rogge, who served for a time as Assistant Attorney General under Clark, told the Senate Judiciary Committee, which is considering the nomination, that his former chief "has neither the stature, integrity or ability" required of a member of the Nation's highest bench.

Fowler V. Harper, a professor at Yale, also appeared before the committee to oppose Clark's confirmation. Harper, who spoke for the National Lawyers Guild, accused Clark of a cynical lack of respect for the Constitution.

Confirmation Seems Assured

Despite these uncomplimentary opinions, the tall, smiling Texan with the bow-tie trademark seemed lawnmakers. There was no organized opposition to his appointment. The Senate Republican Policy Committee yesterday decided against taking a party stand on the nomination, Senator Taft announced.

The scolding that Ickes delivered in his New Republic article was in his "Old Curmudgeon" vein. He said President Truman had not elevated Clark to the Supreme Court, but had "degraded" the court to Clark.

"The Supreme Court needs more in a member than a Mona Lisa smile and a simpering interest in the Girl Scouts," Ickes said.

"It requires legal learning, wide vision and intellectual qualities that, if possessed by Mr. Clark, have never been capable of detection."

Ickes, who resigned from the Cabinet in 1946 after a controversy involving the ownership of oil under the tidelands, complained that Clark had "never done anything to carry out the mandate of the (Supreme) Court in the California tidelands case." The court ruled that the Federal Government, not the States, has "paramount" rights in the tidelands.

"Friend" of Oil on the Bench

Ickes said that if Clark is confirmed, "the oil industry can surely boast of a friend on the court."

Rogge appeared before the Judiciary Committee as a spokesman for Henry A. Wallace's Progressive Party. He quickly found himself involved in a spirited dispute with Senator Ferguson of Michigan and several other Republican members.

Rogge charged that Clark had carried out "a loyalty witch hunt" among Federal employes, and had issued black lists of alleged subversive organizations with the intent of implying "guilt by association."

Ferguson asked Rogge how he would have protected Government secrets and confidential matters against subversives and Communists. Rogge said he would assume that most Americans are loyal. And then Ferguson shot out:

"You are not that gullible."

The exchanges between Rogge and the Senators consumed so much time that Chairman McCarran (D., Nev.) called a night session of the committee in an effort to complete the testimony.

AWOL Report

GI Crosses Czech Line 'For Moscow'

Frankfurt, Germany, Aug. 10 (U.P.). United States Army headquarters announced today that Pvt. John Smith, 24, of Philadelphia, crossed the border into Czechoslovakia six days ago after telling a couple of Germans, "Goodby, I'm going to Moscow."

Smith has been absent without leave from the 250th Station Hospital at Regensburg since August 1, Army authorities said.

German police traced him to a German guest house near the Czech border, where he spent the night of August 3-4. He signed the guest book: "John Smith, born July 18, 1925, Philadelphia, Pa.—on the road to Moscow."

The next morning Smith walked along the Czech border with two German acquaintances, according to German police. Suddenly he crossed the frontier with a wave of his hand, and the remark that he was off to Moscow.

(The United States Embassy in Prague said today it knew nothing of the whereabouts of Private Smith.)

Dalai Lama Declares War On Marxism

London, Aug. 10 (U.P.).—The 12-year-old Dalai Lama of Tibet, the most powerful spiritual influence in vast central Asia, has proclaimed a religious war against communism, reliable advices said today.

The youthful temporal and spiritual ruler of Tibet summoned more than 100 of the "living "Buddhas" who serve under him as high priests and called on them to pray for the deliverance of his spiritual domain from the encroaching Communist hordes.

Horoscopes were consulted, and in the stars the living Buddhas read a warning that Tibet's Shangri-La isolation from the world would be violated unless a swelling tide of unbelievers was stemmed.

The fears of the Lama were aroused, the advices said, by the strong Communist bid for control of Mongolia and Sinkiang Province, an enormous area in far western China.

As the result of recent developments hatred of the Chinese, who claim overlordship over Tibet, has been intensified, it was added. Previous advices had reported Chinese functionaries evicted from Lhasa, the capital.

Dutch Report Attack 3 Days Before Truce

Batavia, Java, Aug. 10 (U.P.).—The Dutch garrison at Surakarta in central Java repulsed a daylong assault by 2000 Indonesian guerilla troops Sunday, press reports said today.

A Netherlands military spokesman admitted there had been an "incident of more than normal importance" at Surakarta, but declined to reveal details. He said Dutch troops "countered with strong clearing action," and added that the situation now was "under control."

According to press reports, the Indonesians managed to infiltrate into the city at several points. Both sides were reported to have used heavy weapons, including mortars and machineguns, and the Dutch brought up artillery to beat off the assault.

The cease-fire between the two sides goes into effect at midnight today.

Revolt Plot Nipped

La Paz, Bolivia, Aug. 10 (U.P.).—Police announced today they had thwarted another revolutionary conspiracy, arresting several plotters and seizing their arsenal.

House Passes 75c Minimum Wage Measure

By The Associated Press

The House voted yesterday to raise the minimum wage from 40 cents an hour to 75 cents, but take an indeterminite number of persons out from under the Wage-hour Act.

Final action on the bill, however, was put off until today and there remained the possibility the House might change its mind.

Just how many people would be removed from the law's coverage under yesterday's voting was a subject of dispute. Some legislators guessed it would be a million or more, but others said no definite figure could be given at this time.

Although it was not the Administration bill which was approved by a 225-to-181 roll call vote, it represented a partial victory for President Truman, who had called for a 75-cent minimum wage at the start of this Congress session.

Amended Substitute Approved

What the House did was to approve a substitute measure by Representative Lucas (D., Texas) after first knocking out his original proposal to set the wage level at 65 cents and then adjust it annually—either up or down—according to the cost of living. By a vote of 186 to 116, the House accepted an amendment by Representative Redden (D., N. C.) to fix the Lucas bill figure at a flat 75 cents.

Then after accepting several other minor changes the members tentatively approved the Lucas bill 211 to 140, reaffirming that decision later on the roll call ballot.

However, Representative Marcantonio (ALP, N. Y.) blocked final action when he demanded an engrossed copy of the bill. This calls for a special printing process in which all adopted amendments are listed in their proper order. His request is due to be taken up when the House reconvenes tomorrow.

Lesinsky Pleased

Chairman Lesinski (D., Mich.) of the House Labor Committee, who sponsored the Administration measure calling for 75 cents an hour minimum, appeared pleased over the outcome even though his bill was not brought to a vote.

"We got the 75 cents an hour," he said, adding that the Lucas plan differed from the Administration bill in only two respects. He told a reporter these were: (1) the Lucas bill would not allow the wage-hour administrator to make rules and regulations dealing with operations of the law; (2) it would cover only those workers deemed "indispensable" to production in interstate commerce.

For Professions

House Group Cuts Social Security Plan

By The Associated Press

The House Ways and Means Committee voted yesterday to exclude about 400,000 of the 600,000 self-employed professional workers from its expanded social security program.

Those to be excluded from the old-age, survivors and disability insurance are editors and publishers, physicians and surgeons, clergymen, lawyers, dentists, veterinarians, chiropractors, osteopaths, optometrists, and engineers (other than industrial).

However, if anyone in these groups is not self-employed, but works for a salary—such as a doctor employed by an industry—he would be included.

Professional people to be brought into the program, if Congress approves the committee's action, are accountants, architects, authors and artists.

Yesterday's action virtually completed the committee's work on legislation to broaden old-age and survivors insurance and to add a new insurance category for totally and permanently disabled persons.

The committee now will turn to consideration of the public assistance, or home relief, section of social security.

The House may pass the social security expansion bill before it adjourns, but the Senate is not likely to act before 1950.

Stuart Arrives to Assist In Planning New China Policy

By The Associated Press

Ambassador John Leighton Stuart, spry veteran of 40 years of educational and diplomatic work in China, yesterday joined State Department policymakers charting a new anti-Communist program for the United States in the Far East.

The 73-year-old envoy arrived here by plane from San Francisco at 4 p.m. He had left the Communist controlled city of Nanking, where he maintained his Embassy, more than a week ago.

Stuart is expected to report to Secretary of State Acheson today and to see President Truman soon thereafter.

To all questions of reporters about conditions in China, he replied: "I have nothing to say until I have reported to the Secretary of State."

Stuart's return here, his first since he became Ambassador three years ago, was the latest in a series of developments bearing on the China situation. These began last week with the issuance of the State Department's White Paper. This wrote off the Nationalist government as a failure in its effort to stop communism and opened the way for the development of new American policies.

Preceding Stuart's arrival yesterday, Acheson began a round of conferences with congressional committees which he hopes will result in the creation of the new policy on the firm basis of bipartisan support here. He appeared at a closed session of the House Foreign Affairs Committee and it was later reported that he had discussed the White Paper and the problems of China relations in

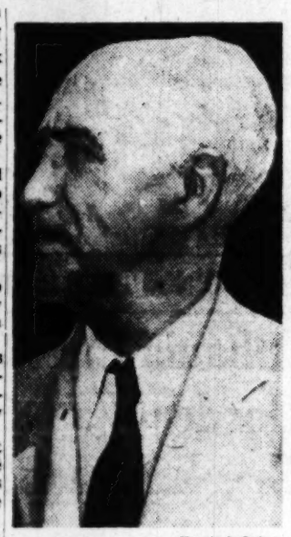

Harris & Ewing

J. LEIGHTON STUART
Ambassador is back . . .

general. It was understood that he would meet with the Senate Foreign Relations Committee today.

Returning with Stuart were Harry A. Hinderer, administrative officer of the American Embassy in China; Col. John A. Dunning, air attache, and Philip Fugh, Stuart's personal secretary. Officials said that Consul General John M. Cabot, who crossed the Pacific with Stuart, was coming to Washington from San Francisco by train.

China Officials Hastily Pack For Early Shift to Chungking

Canton, Aug. 10 (AP).—The government today is hastily packing the official archives for the long, sad journey back to Chungking, the wartime capital.

Little more than three years ago, Chiang Kai-shek and his government triumphantly moved out of that far western city and returned to Nanking. Japan was beaten.

Now another of Chiang's old enemies, the Chinese Communist, threatens. Red armies are little more than 200 miles to the north.

The Red advance has put two provincial governments to flight. The Kiangsi Province government fled from menaced Kanhsien to Hweichang. Kanhsien is 215 miles northeast of Canton. Hweichang is 50 miles southeast of Kanhsien.

The Hunan Province government, in the path of the main Red advance, has cleared out to Chihkiang. That is 380 miles northwest of Canton.

Few believe Canton will remain the Nationalist capital much longer—six weeks at the most, say some.

Some officials already have gone to Chungking. Others have left for Taipeh, capital of the island fortress of Formosa.

Unless plans are changed, Chungking again will become the Nationalist capital. But the seat of Nationalist power—as everyone knows—will remain with Chiang at Formosa.

Most of the embassies will close. The American, British, French and Dutch plan to keep consulates here.

The Communists were said to have thrown fresh forces into a hot battle northwest of Kanhsien. It is in this area that the Nationalists by official account assert they have 11,000 Reds encircled.

Salisbury Named Navy Chaplain Chief

Appointment of Captain Stanton W. Salisbury as Chief of Chaplains of the Navy and Assistant Chief of Naval Personnel was announced by the Navy Department yesterday.

Capt. Salisbury

Chaplain Salisbury will succeed Rear Admiral W. N. Thomas, USN, who will retire about September 1 after 31 years of active service. At that time Chaplain Salisbury will be promoted to the rank of Rear Admiral.

The new chief of chaplains has served in the chaplains corps of both the Army and the Navy.

Born in Decatur, Nebr., he received an A. B. degree from the University of Omaha, which later gave him the honorary degree of Doctor of Laws. He received his theological training at Auburn Theological Seminary and was ordained a clergyman in the Presbyterian Church in 1916.

During World War I he served as a Young Men's Christian Association secretary in France, and in 1918 was appointed an Army chaplain.

Captain Salisbury entered the Navy chaplaincy in 1921 and served on a number of ships between the wars. He was chaplain on the battleship Pennsylvania at Pearl Harbor on December 7, 1941.

Later he was for three years chaplain of the Atlantic Fleet. His shore duty has been at Guam; the New York, Philadelphia and Washington, D. C., Navy Yards; the Marine Barracks at Quantico, Va.; the Navy chaplains' school, Norfolk, and as assistant director, chaplains' division, Bureau of Naval Personnel.

3000 Jews Stage Riot In Munich

Munich, Aug. 10 (U.P.).—An estimated 3000 Jewish refugees rioted for two hours today when German policemen tried to stop them from a march of protest on a newspaper.

Twenty German police and five Jews were injured, authorities said, before American military police were called and restored order about 2 p. m.

Eyewitnesses said one policeman, knocked down in the first rush, drew his pistol and fired on the crowd of Jews, wounding four.

In retaliation, other refugees jumped into an empty police car, drove it deep into the Jewish business quarter and set it on fire.

The displaced persons had assembled about 11 a. m. to march on the plant of the Sueddeutsche Zeitung (South German News), which yesterday published an anti-Semitic letter to the editor.

Some 50 German policemen appeared to prevent the march, witnesses said, and the demonstrators attacked them.

3 Won't Tell House Group If They're Reds

Three officials of a Pittsburgh local of the United Electrical Workers (CIO) yesterday refused to say whether they are Communists and accused the House Committee on Un-American Activities of meddling in union affairs.

They were Thomas J. Fitzpatrick, chief steward of UEW Local 601 at Pittsburgh; Frank Panzino, his assistant, and Robert Whisner, a factory subdivision steward who was a delegate to a 1934 meeting in Leningrad which celebrated the overthrow of the Czar.

All three were subpenaed to testify in connection with previous testimony that the local is Communist-dominated.

Fitzpatrick and Panzino insisted the committee was violating their constitutional rights by asking them the Communist question. Whisner, who came in for even more searching examination, told committee members his beliefs are "none of your business."

He admitted his trip to Russia was arranged by an organization known as Friends of the Soviet Union, but said he could not recall whether he ever was a member of the group.

Hawaii to Take Over Dock Firms Today

Honolulu, Aug. 10 (AP).—Governor Ingram M. Stainback today signed orders bringing all of Hawaii's strikebound stevedoring companies under Government control. THe action came as CIO mainland unions solidified resistance to dock seizure by the territory.

Orders signed by the Governor today covered five of the islands' seven struck stevedore firms—two on Hawaii Island, two on Kauai and one on Maui. The two on Oahu were affected in orders signed yesterday.

The actual take-over by the Government of plants and equipment of all seven firms was expected to be completed with the serving of orders tomorrow on the five outer island firms.

With CIO opposition mounting on the mainland to the Government's attempt to reopen the docks, Stainback issued a warning. Anyone interfering with the territory's operations, he said, "will be dealt with swiftly with all the force of the Government."

In a special appearance before the territorial Legislature, Stainback asked lawmakers to study whether his dock-seizure law needed strengthening. He pointedly mentioned "criminal laws."

The CIO Marine Engineers Union announced in Washington its members would not work on ships being loaded by nonunion workers.

The engineer's executive board voted to observe picket lines, but declined to say whether it would sail the ships if the territorial government orders the striking CIO International Longshoremen's and Warehousemen's pickets off the docks.

The ILWU has refused to load ships for the Government, and plans a court action to test the dock seizure law.

Furthermore, CIO and Independent Maritime Unions in Philadelphia voted to refuse to unload any ship involved in Hawaii's strike. Loaded by non-union labor, the Isthmian freighter Steel Flier is en route to Philadelphia with 6200 tons of sugar.

A second Isthmian freighter, the Steel Maker, also has sailed for the East Coast with sugar and pineapple. Its destination has not been given.

Turks Sign German Pact

Frankfurt, Germany, Aug. 10 (U.P.).—A trade agreement amounting to almost 100 million dollars was signed by Turkey and western Germany today, O. T. Guenden, Turkish consul general in Frankfurt, announced.

Unification Bill Is Signed; McNarney 'Unity Expediter'

President Truman yesterday signed the unification bill, and Secretary of Defense Louis Johnson issued the first orders to put the law into effect.

As forecast last week in The Washington Post, Johnson named Gen. Joseph T. McNarney as "unity expediter." He will head a new National Defense Management Committee charged with saving money by eliminating duplication and red-tape.

At the same time, the defense chief announced that a top-flight business management firm — Robert Heller and Associates—had been hired to assist the McNarney committee and survey the entire defense field.

New 'Management Group'

They'll form a "Management Advisory Group" at the Pentagon to recommend better business management and accounting practices for the services.

In signing the unification bill, President Truman termed it a "major step toward more responsible and efficient administration of the Nation's military affairs."

But he noted one objection to the measure. He said Congress took a backward step in putting "cumbersome restrictions" on whom he might name to the National Security Council. Previously the President could name any Cabinet member or agency chief to the top diplomatic-military body. Now specified members are named, and other top officials can be added only with Senate confirmation.

Reason For Change

The change never was explained by its authors, but Congressmen said privately it was to keep "another Henry Wallace" off the high policy group.

The President used seven pens in signing the bill. He presented souvenir plastic pens—31 in all—to all those present. They included Johnson, Chairman Tydings of the Senate Armed Services Committee, Chairman Vinson of the House Armed Services Committee, the Secretaries of the Army, Navy and Air Force, and the Joint Chiefs of Staff.

Appointed to serve with McNarney on the unification "action" committee were Army Secretary Gordon Gray, Undersecretary of the Navy Dan A. Kimball, and Assistant Air Force Secretary Eugene M. Zuckert.

Top Officials Coming

The Cleveland management experts will bring their top officials to serve at the Pentagon, including the vice president, Frank L. Elmendorf, Fred E. Raach, a cost accounting specialist, and Frederick O. Robbins, an organization specialist.

McNarney, who has been chief of the Air Force Materiel Command, Wright Air Base, Ohio, and temporarily on duty here, will be succeeded by Lieut. Gen. Benjamin W. Chidlaw, it was announced. Chidlaw has been acting chief at the Wright base during McNarney's absence.

The new law makes the old National Military Establishment into a full-fledged Department of Defense. The Army, Navy and Air Force are reduced to the status of "military departments." Secretary Johnson gets vast new powers to tighten up unification.

A permanent chairman of the Joint Chiefs of Staff is created. The post is slated to go to Gen. Omar Bradley, Army Chief of Staff.

Rumors Fly as Lewis Coal Talks Resume

Bluefield, W. Va., Aug. 10 (AP). Contradictory rumors flew today that John L. Lewis' miners will strike next week and that they are about to lengthen their three-day work week.

Neither got any support from the United Mine Workers and the Southern Coal Producers Association when they resumed contract talks here after a recess since July 26.

SALTZ F ST.
1341 F ST. N.W.

Tremendous Price Cut
Just in time for Fall
Fine Felt Hats
Regularly Priced $12.50
$6.75
Suede finish lightweight felts, self-felt band, harness stitched brim. 8 colors, sizes 6¾ to 7⅝.
Lightweight felts . trimmed with narrow ribbon and bound edged brims—natural tan color only. Sizes 7⅛ to 7¾.
THURSDAY & FRIDAY ONLY

Saltz F St.
semi-annual
CLEARANCE

genuine "Rangoon"
TROPICAL WORSTED SUITS
tailored by hand
$88
regularly 135.
Final reductions on the finest quality tropical worsted suits that money can buy. Hand tailored throughout in the double-breasted model which we designed especially for summer comfort and good appearance. Navy blue of a lighter cast in distinguished bengaline weave; glen plaids in gray or tan. The 53% saving makes it worth your while to look ahead.
Thursday and Friday Only
CLOSED SATURDAYS DURING AUGUST
Saltz F st.
1341 F STREET

Today's best buy in Bonded Whiskey!
Pebbleford
Kentucky Straight Bourbon Whiskey
Bottled in Bond
100 proof

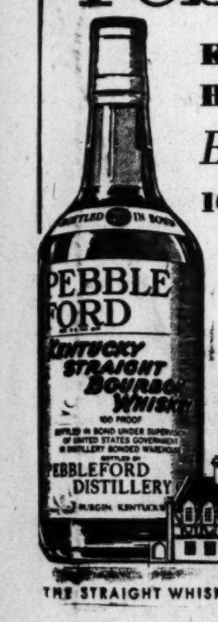

enjoyed in fine American homes
THE STRAIGHT WHISKEY DISTILLING CO. OF AMERICA, INC., N. Y. C.

New Air Service
Mainline Speed Local Convenience
Pittsburgh
Connellsville-Uniontown
Cumberland
Martinsburg
Hagerstown
Washington

ALL AMERICAN AIRWAYS
Twin-engined 24-passenger airliners
FOR RESERVATIONS
Phone STerling 4500
or call your travel agent
Fly the Scheduled Airlines

THE MODE . . . Important Men's Corner
OPEN TONIGHT
DOWNTOWN STORE TILL 8:30 P.M.
UPTOWN STORE TILL 9:00 P.M.
At The F Street Store
TWO-DAY BARGAINS
THURSDAY 9 to 8:30 — FRIDAY 9 to 6
BARGAINS in year 'round suits, topcoats, overcoats, summer suits, sportswear, furnishings, hats & shoes.
AT BOTH STORES: ADVANCE FALL SALE
• Worsted and Sharkskin Suits . $49
• Fashion Park Fall Suits $72
• Topcoats and Overcoats $49
With Wool Zipper Linings
THE Mode
F Street at Eleventh — *Hours 9 to 6 Daily — 9 to 8:30 on Thurs., Closed Sat.*
3331 Conn. Ave. — *Hours 10 to 9 Daily — 10 to 6 on Saturday*
CHARGE IT: 30-Day or Tri-Pay Plan

Police Seek 2 Callers on Slain Medium

Baltimore, Aug. 10 (AP).—Detectives working amid voodoo charms and love potions released two men and scuttled one theory today in the bizarre case of the murdered medium.

They freed a Turkish national, 69-year-old Nick Palas, and his employer, Mike Pappas, Baltimore restaurateur, after questioning

Police of 14 States and the District of Columbia, meanwhile, were alerted to be on the lookout for a well-dressed man and woman who were seen entering the medium's apartment a few hours before the murder.

Henry J. Kriss, captain of detectives, said information about the mysterious pair is "the most important development next to be expected."

Palas, who came from Reading, Pa., for the police interview, was described as a friend of the slain spiritualist, Mrs. Emma A. Kefalos, 60. She was found strangled with an ironing cord in her waterfront apartment Monday.

Love potions, magic incense, herbs, candles, and oils cluttered her flat, where police also found jewelry and $1400 in postal saving stamps, indicating that robbery was not the motive for the crime.

Detectives briefly worked on the supposition that thwarted love might be the explanation.

A prescription flask, with the paper doll figure of a man suspended head down inside it, was discovered among Mrs. Kefalos' effects. It bore the legend "Mike Pappas."

Some occultists told police this was a voodoo device to put a curse of death or illness on the person represented by the figure. But others explained it might be designed for the opposite effect—to resolve difficulties for the individual aimed at.

Detectives seeking more information on Mrs. Kefalos' friends and clients questioned one person who occasionally worked for her. They also planned another roundup of mediums and spiritualists, many of them friendly with their murdered colleague.

Edward Lentz told police Mrs. Kefalos came into his grocery two or three months ago and informed him she had found a "burning image" on her doorstep. It was in the shape of a skull and crossbones, he quoted her as saying.

Flames Kill 15 Trapped in Wrecked Bus

Associated Press WIREPHOTO

DEBRIS SHOWN—This bus overturned and resulted in 15 deaths by burning in Bloomington, Ind., yesterday.

Bloomington, Ind., Aug. 10 (AP).—Fifteen persons met fiery death as a Greyhound bus toppled over and burned after hitting a bridge abutment near here early today.

The 12 other passengers and the driver were injured.

Ironically the tragedy in the hill country just north of Bloomington occurred on a winding road soon to be replaced by a straighter route.

Wayne Cranmer, 25, of Indianapolis, the bus driver, gave this version of the accident before Dr. Robert E. Lyons, Monroe County coroner, clamped down on further statements, pending an inquest:

"It seemed like the steering gear went out. Either that, or we had a tire blowout. I don't know what happened."

The bus, he said, banged into the 3-foot high abutment. The right-front wheel was sheared off. The bus, out of control, careened 150 feet down the highway, skidded completely around and finally rolled over on its left side, blocking an emergency exit.

A few passengers, probably two or three, the bus driver said, escaped through the front door.

Others climbed through a rear window booted out by Edgar Davis, 43, husky driver for an Indianapolis taxicab company. Some survivors credited Davis with heroic work in rescuing them. He hurt his back and shoulder.

It was hours before the bodies could be removed. All had been charred beyond recognition and whatever baggage they had with them was burned to a crisp.

The coroner said the victims apparently were eight women, four men, two children, and an adult burned so badly sex could not be determined.

Some Identified

First to be identified—from a billfold—was 24-year-old Mrs. Dale Aikman, of Kokomo, Ind. In the seat with her were the bodies of two children, presumably hers. Her husband, Pvt. Dale Aikman, of Camp Campbell, Ky., one of the survivors, said his wife and two children were on the bus.

Another body identified was that of Charles Ellerbrook, 79, of Evansville, Ind. Ellerbrook's son, Billy, 24, a survivor, said his father and 67-year-old mother were aboard the bus. Three other sons came from Evansville and with Billy identified the father's body but they were unable to pick out the mother's.

Baltimore Bus Crash Hurts 13

Baltimore, Aug. 10 (AP).—Two big buses collided on U. S. 1 just north of the city line today, injuring 13 persons and heavily damaging the buses. Forty other passengers were badly shaken.

James E. Girvin, 46-year-old driver for a suburban bus operated by the McMahon Transportation Co., said he was pulling back into traffic after a stop when a Greyhound express from Philadelphia to Washington struck the left rear of his bus. The Greyhound lurched across the highway and ended up against a pole.

Barrett Orders More Reports From Police

A new order, further controlling activities and efficiency of plainclothesmen, was circulated in the Police Department yesterday under signature of Maj. Robert J. Barrett, superintendent of police.

The new order demands three new types of reporting and supervision for approximately 150 plainclothesman.

1. All detectives and plainclothesmen must elaborate on the present progress reports they make on cases by itemizing each interview with complaints, including dates, times and substance of interviews.

2. Each commanding officer in a precinct, division or unit must report in detail on the month's activities of each detective or plainclothesman. The commander may have a subordinate prepare the report, but he is responsible for its contents.

3. The monthly reports will be reviewed at headquarters by Lieut. Thomas Sullivan. He is directed by the order "where plainclothesmen are obviously derelict in the performance of their duties, to bring such a derelictioon first to the attention of the plainclothes officer, and if improvement is not noted, then to consult with the commanding officer," and possibly with Major Barrett.

Major Barrett is absent on vacation. Other department officials said that the latest change in procedure resulted from the two recent "efficiency boards" which reviewed records of all detectives and plainclothesmen.

Chief of 150,000 Africans Flies To London for Free Glasses

London, Aug. 10 (U.P.).—African Chieftain Nii Kwabena Bonne III, draped with 22-carat gold chains and bracelets, relaxed in his hotel suite with a cold bottle of beer tonight after seeing the sights of London.

Sixty-year-old Chief Bonne is the hereditary leader of a tribe of 150,000 on the African Gold Coast. Six feet tall and husky, he is a Christian in a land of idol worshippers.

He explained that he flew to London from his gold-trimmed castle in Accra to help his people and to get a free pair of spectacles for himself under the British nationalized health plan. Chief Bonne's area of the Gold Coast is part of the British Commonwealth.

"Many of my people are poor and sick," he said. "They sent me to try and help them. I am going to try the socialized medicine system and, if it works, we'll try it on the Gold Coast."

The chief said he would like to go to America, "But my tribal council said it would be a waste of money . . . If I could get some kind of an official invitation and a place to stay, they would probably let me go."

Chief Bonne said he had six wives and 30 children "with plenty more on the way this year." He said some chiefs had 30 wives.

"But six are already too much trouble," he added.

Now Free at Last

Frame-up Jailed Man For 25 Years

Chicago, Aug. 10 (U.P.).—A 54-year-old Negro won freedom from a life sentence today after serving 25 years on a rape charge which he proved was a frame-up.

James Montgomery had charged that a police official threatened him with Ku Klux Klan action and that a prosecutor covered up the facts when he was convicted and sentenced in 1924.

But it was a photostatic copy of a medical report, only recently discovered, that showed his alleged victim was not raped and proved his charge.

Federal Judge Michael L. Igoe ordered his release and Montgomery broke into smiles.

He said he was not bitter, and just wanted to "sit down for a while now and look at the sunshine."

Truman Indicates He'll Address VFW

President Truman indicated yesterday he will address the annual convention of Veterans of Foreign Wars at Miami, August 22.

The President also is expected to address other veterans' organizations, the American Legion at Philadelphia, August 29, and the Amvets at Des Moines, Iowa, Labor Day, September 5.

2 New Cases Put D. C. Polio Count at 24

Six new polio cases were reported yesterday in Greater Washington. Two District cases brought the total for this year in the city to 24, compared to 29 at this time in 1948.

So far this year there have been 10,748 cases reported in the country, some 3700 more than in the same period last year, which was the second worst polio year on record.

In four Indiana counties health authorities have rigidly restricted public gatherings, canceling county fairs, church services and closing swimming pools.

Cases reported here yesterday were a 26-year-old girl from the 3500 block of 34th st. nw., admitted to Georgetown University Hospital on Sunday, and a 2-year-old girl from the first block of Rhode Island ave. nw., admitted to Children's Hospital Tuesday.

Prince Georges County reported its seventeenth case, a 4-year-old girl from Beltsville, admitted to Children's Hospital July 5.

Three Montgomery County cases brought the total there to nine: an 8-year-old girl from the 1000 block of Crawford dr., Rockville, admitted to Children's Hospital Tuesday; a 14-year-old girl from the 600 block of St. Andrew's lne., Silver Spring, admitted to Children's Hospital August 7, and a 4-year-old girl from the 1000 block of Brookville rd., Silver Spring, admitted to Children's Hospital August 8.

Transfusion Saves Baby Born With Rare Blood Disease

The Washington Post

Mrs. Hawes and son

A transfusion yesterday to combat a rare blood disease has apparently insured the life of an infant boy born Tuesday evening at Arlington Hospital.

The boy is the son of Mr. and Mrs. Claude E. Hawes, Fairfax Park, Burke, Va.

The malady is erythroblastosis, which is a conflict in the child of the blood types of the father and mother. Such conflicts are not uncommon, physicians said, in RH blood types, but are extremely unusual in cases such as the Hawes infant.

The father has type A blood, the physicians said, and the mother, Mrs. Ruth Ellen Hawes, type O blood. Normally these two types are completely compatible in an infant.

However, the doctors said, in this case, the type A blood, developed in the unborn infant as an inheritance from the father. The type A blood then was transmitted to the mother's bloodstream, where for a reason yet unknown to science, antibodies were set up to resist it.

In turn, the doctors said, these antibodies entered the baby's system, with a tendency to make red blood cells slump, and ultimately to destroy them.

The doctors said that though no signs of the malady were present immediately after the birth Tuesday, the symptoms, jaundice, enlarged liver and spleen appeared yesterday. They estimated that about one third of the child's normal red corpuscles had been destroyed.

The transfusion yesterday was 75 cubic centimeters of compatible blood, and other transfusions will follow over a period of several days. In some similar cases, the physicians said, an immediate, complete replacement of the infant's blood is necessary, but it was not in this instance.

The child is Mrs. Hawes' third. The first died from a cause not related to the blood type conflict. The second one, born last September, contracted the blood malady, and was saved after some difficulty in diagnosis.

The physicians, who asked that their names not be used, said last night that mother and 6-pound son are "doing fine."

Artist Seized As Fugitive in Murder Case

Indianapolis, Aug. 10 (AP).—A landscape painter's art career ended today when he was taken back to a jail from which he escaped more than 20 years ago while awaiting trial on a murder charge.

Ralph Lee, 51, artist with a record which officers said included at least 11 jailbreaks in 17 years, was arrested at his home south of here.

He was arrested on a charge of escaping from the Johnson County jail here on New Year's Eve in 1926. He was being held at that time on a charge of murder in the holdup-killing of a grocer, Abner Peek.

Lee's record, as related by officers, started with a burglary sentence and an escape from the Indiana Boys School in 1911, when he was 13 years old.

It includes, besides three breaks here, escapes from the Wells County Jail at Bluffton, Washington State Reformatory, Indiana State Farm and Indiana State Reformatory and Tennessee State Penitentiary, twice each.

The record lists also a sentence to Federal Prison in Atlanta in 1932 for counterfeiting while in Tennessee State Penitentiary.

His present wife is a onetime missionary to China and Salvation Army worker who had engaged in religious work among convicts. He married her two years ago and settled in the Brown County artist colony to paint landscapes.

Falsies 'False'

Bebe to Show Her Charms, Not Opinions

Paris, Aug. 10 (AP).—Bebe Shopp, the current Miss America, has promised her papa she will display only her charms and not her opinions in the rest of her European tour.

Bebe

Papa Shopp—R. Shopp of Hopkins, Minn.—complained his daughter was being misquoted by reporters on this side of the war. He cabled 19-year-old Bebe:

"Adverse quotations persist. Stop giving opinions, granting newspaper interviews. Keep out of tavernshops, cocktail lounges. Atlantic City is in arms."

Atlantic City, represented by Miss Lenora Slaughter, executive director of the Miss America Pageant, was angry indeed. Miss Slaughter said Bebe — if she did—had no right to discuss bathing suits and falsies with anyone. It is not in good taste."

Miss Slaughter said, "We will request her to return, as will her father, if Bebe's statements don't stop."

Bebe had opened her European tour with a London news conference wherein she came out against falsies and French bathing suits.

In Minnesota today, Father Shopp contended that "not one word printed about Bebe in United States papers during her European tour is true."

"They are the work of some Red there," he contended.

London reporters who attended Bebe's news conference there said they had quoted her with great tactitude.

Hit of the Show"

Bebe went to the naughty Folies Bergere last night.

"Bebe was the hit of the show," said her traveling companion, Virginia Safford. "Josephine Baker (the Folies star) called her up on the stage and presented her with flowers, and all the Americans in the place just swarmed her afterward, telling her how proud they were of her."

Man Is Convicted Of Milk Theft; 14 Quarts Disappear

Grover Cleveland Barrett, 49, no fixed address, was convicted yesterday in Municipal Court of stealing a quart of milk from 1518 A st. se.

Judge Aubrey B. Fennell postponed sentence pending a probation office report.

According to police, they began investigating after an Embassy Dairy milkman reported that 14 quarts of milk were stolen from his route in three days. Pvt. George H. Veazey of the Ninth Precinct made the arrest.

Barrett denied the theft, saying that he had purchased the milk from a store. However, he declined the judge's offer to have a continuance until he could prove this.

COOL, COOL RALEIGH HABERDASHER

Textron's Tailored

"Dorm" Robe

for back-to-college wardrobes

Textron has turned out a new tailored robe in smooth rayon crepe that's a peach of a traveler! Grand to slip into for studying or lounging. Navy or rose with contrasting binding; sizes 10 to 20.

$10.95

Color-Wedded

Cashmere 'n Tweed

make a doubly smart appearance wherever they go together . .

Imported Cashmere Pullover, of 100% wool in ginger, green, violet, red, pink, light blue, black, yellow. 34 to 40.

$14.95

Short Sleeve Pullover, $12.95

Imported Cashmere Cardigan by Premier . . . you'll say you didn't know a sweater could be so soft and luxurious. 100% wool in ginger, red, green, violet, light blue, black, yellow and pink. Sizes 34 to 40.

$16.95

Dyed to Match Tweed Skirt with the new side pleat. All wool in ginger with green, violet with grey, red with pink. Sizes 10 to 18.

$10.95

AIR-COOLED Raleigh HABERDASHER
1310 F St. NA. 9540

EXCESSIVE DRINKING
Conquered by the Modern Conditioned Reflex Method
Institutional treatment for only several days is required to eliminate the craving and desire and also to create an aversion to alcohol in all its forms.
Controlled, operated and Supervised by Licensed Physicians. Write or Call for Free Booklet.
GREENHILL INSTITUTE
Phone Day or Night, CO. 4754
3145 16th St. N.W., Zone 10

CURTIS BROTHERS
One of the Largest Displays of Fine Furniture in Washington
SUNNY . . . SLEEK MODERN
Oak Tables
15.95
Good ideas are so simple that you wonder why they weren't thought of long ago. These glass-top cocktail, end and lamp tables will give your rooms a luxury look, yet they're moderately priced and will last for years.
Phone TRinidad 3471 for details

Open Daily 9 to 9; Closed Saturdays during this month.
Free Parking on Our New Convenient Lot.
Curtis Brothers fine furniture
Nichols Ave. at V St. S.E., in Anacostia—Charge Accounts Invited

FLY AIR-COACH
CALIFORNIA
BI-WEEKLY RATE
5 NIGHTLY FLIGHTS 199
77 + TAX
ASSOC. AIRLINES AGENCY
1429 I St., NW
STERLING 2277

NEW
AIR FORCE
UNIFORMS AND CAPS
CUSTOM TAILORED TO YOUR INDIVIDUAL MEASUREMENTS.
All Materials Are Mothproof Guaranteed for Five Years
REASONABLY PRICED
70 Years Combined Experience Military Custom Tailors

JEROME W. WITT
1408 New York Ave. N.W.
FREE PARKING CAPITOL GARAGE 1320 N. Y. AVE.

WHY NOT?
IT COSTS NO MORE TO PARK AT THE
CAPITAL GARAGE
NEW YORK AVE., between 13th and 14th
"Every Auto Service"

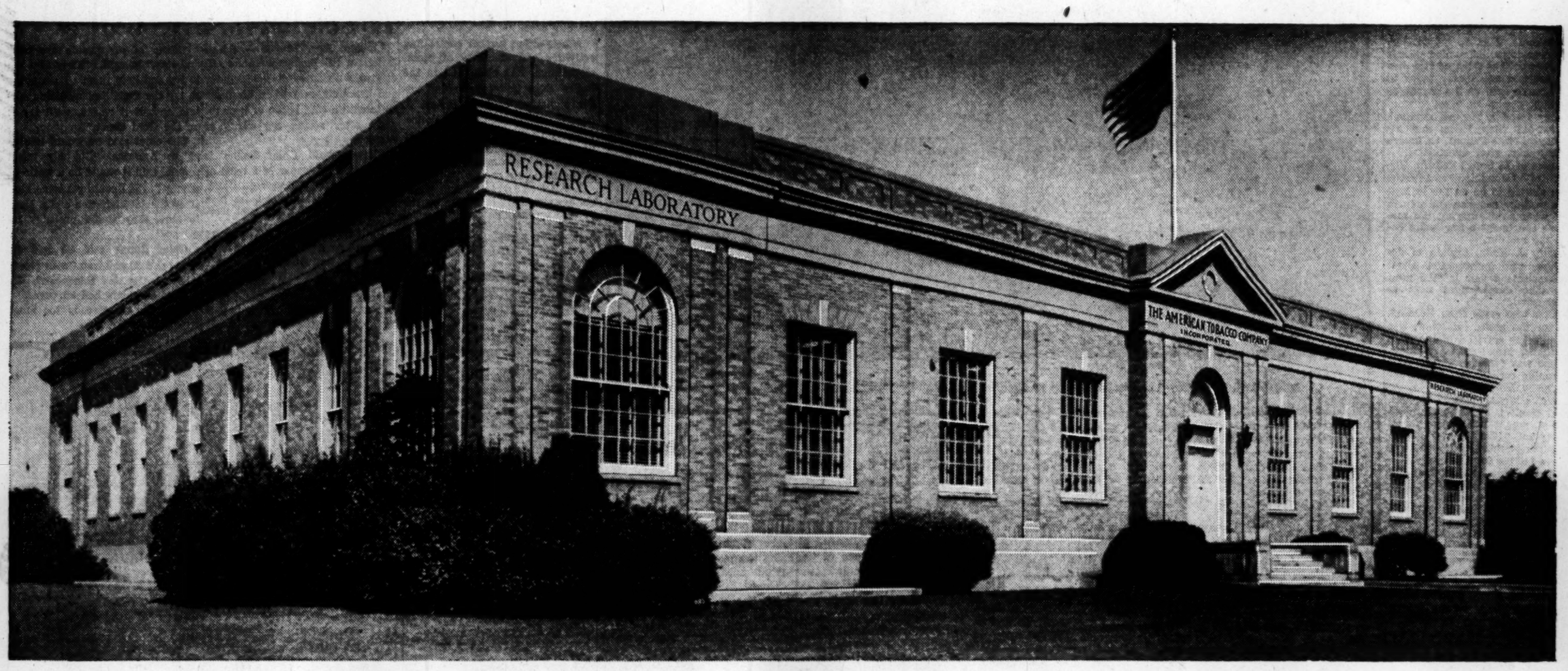

Here's another big reason why

THERE IS NO FINER CIGARETTE IN THE WORLD TODAY THAN LUCKY STRIKE

America's finest cigarette laboratory assures you that—

1. Lucky Strike always means fine tobacco!

2. Lucky Strike is always a finer cigarette!

YOU SEE HERE the largest and most complete laboratory of its kind operated by any cigarette manufacturer in America.

For many years Lucky Strike scientists have delved into cigarette research on an extensive scale. Out of this has grown an elaborate system of quality control. Every step in the making of Luckies—from before the tobacco is bought until the finished cigarette reaches you—comes under the laboratory's watchful eye. Literally hundreds of precision tests are conducted daily to make certain that the Lucky Strike you smoke is a finer, milder, more enjoyable cigarette.

As you read this, a constant stream of tobacco . . . samples from every tobacco-growing area . . . is flowing into the laboratory in Richmond, Virginia. These samples are scientifically analyzed, and reports of their quality go to the men who buy at auction for the makers of Lucky Strike.

Armed with this confidential, scientific information—and their own sound judgment—these men go after finer, lighter, milder tobacco. This fine tobacco—together with scientifically controlled manufacturing methods—is your assurance that there is no finer cigarette in the world today than Lucky Strike!

Everything's under control! Lucky Strike scientists supervise intricate tests daily to guarantee that the weight, size, density and firmness of your Lucky Strike are always right. Such details are rigidly controlled to guarantee you a truly finer cigarette.

Luckies stay fresh. After Lucky Strike cigarettes have been made and then packaged, they must be tightly sealed to remain fresh. Here you see the cellophane seal being tested for air-tightness. Such instruments are in use at every plant, under laboratory supervision.

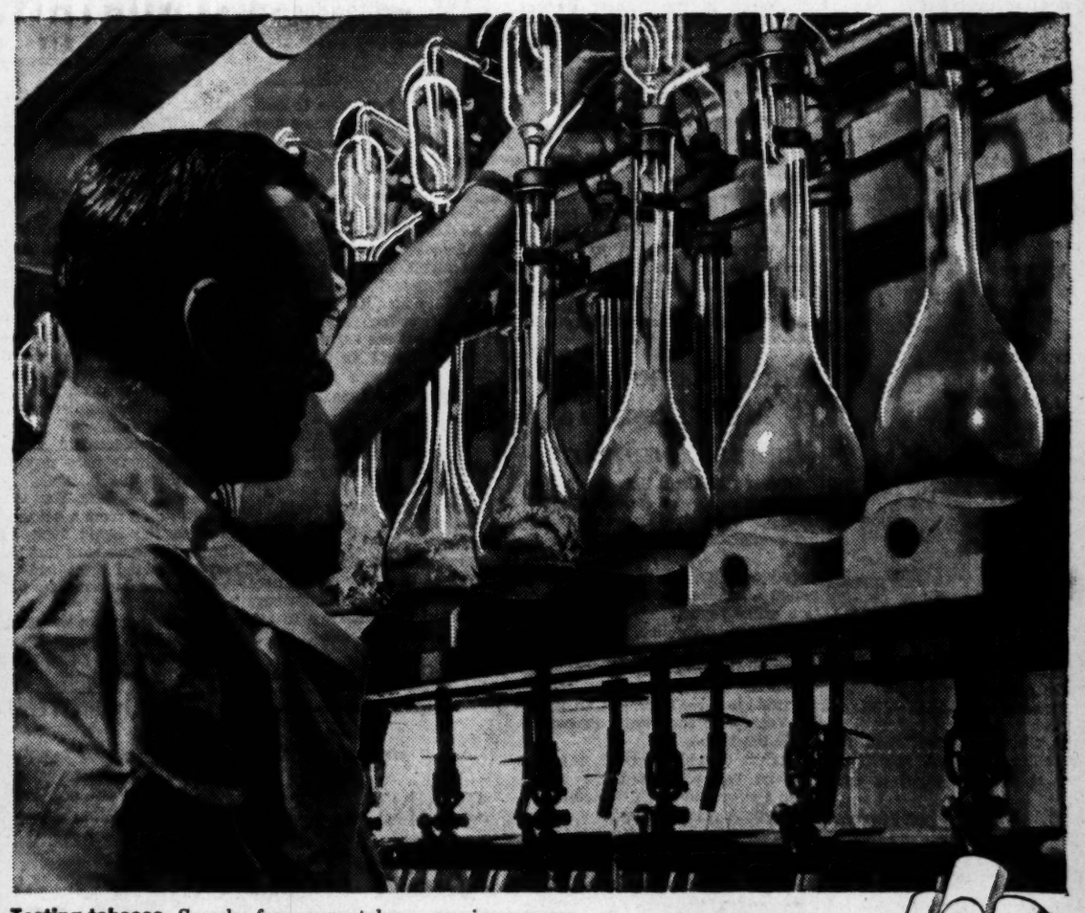

Testing tobacco. Samples from every tobacco-growing area are analyzed before and after purchase. These extensive scientific analyses, along with the expert judgment of Lucky Strike buyers, assure you that the tobacco in Luckies is fine, light and mild.

We know:

LUCKIES PAY MORE

for fine tobacco

(millions of dollars more than official parity prices)

We are convinced:

LUCKIES PAY MORE

for cigarette research

So, for your own real deep-down smoking enjoyment

Smoke a Lucky!

Lucky Strike's fine tobacco and constant research combine to give you a finer cigarette.
PROVE THIS TO YOURSELF
BUY A CARTON TODAY!

COPR., THE AMERICAN TOBACCO COMPANY

Drive to Aid Quake Victims Opens Here

A campaign to raise everything from pots and pans to tents for the victims of the Ecuador earthquake disaster got under way here yesterday.

Meantime Washingtonians had already begun to respond to the call for help from the ravaged area where an estimated 6000 persons are reported dead and thousands more homeless.

A doctor and a sanitation expert here have volunteered to fly to the area to aid victims, the quickly formed Emergency Relief Committee for Ecuadorian Disaster announced. The committee is seeking free flight space from an airline for the volunteers.

Items being sought by the committee were listed yesterday by Mrs. William R. Long, general promotion chairman. They include:

Money: Checks, Mrs. Long said, should be made payable to "Emergency Ecuador" and forwarded to the Ecuadorian Embassy, 2125 Leroy pl. nw.

Materials: Needed particularly are such things as clothes, tents, pup-tent size on up—cooking utensils, shoes and blankets. These items may be dropped at the embassy. Or contributors may call N. Villacres and Co., a furniture-refinishing shop whose owner was born in Ecuador, and the items will be picked up. Telephone there is Dupont 4661.

Lieut Jorge Montalvo is general chairman of the campaign, with Ambassador A. Dillon as honorary chairman and Senora de Dillon as honorary chairman of patronesses.

Planned also, said Mrs. Long, are a concert and tea to raise funds.

Campaign headquarters are the office of Matthew Mezzanotte and Co., at 710 14th st. nw. Inquiries about the campaign should be addressed there. Phone is Republic 2008.

On Holiday

Quake Dead Are Mourned By Ecuador

Quito, Ecuador, Aug. 10 (AP). Ecuador observed the 140th anniversary of its independence today in mourning for thousands killed in Friday's earthquake.

The stricken country, striving to provide relief for its injured and homeless, experienced additional earth tremors early today.

New rumblings spread fear through some parts of central Ecuador, where an estimated 6000 died and 50 towns and villages were devastated.

Additional food kitchens were opened in scattered parts of the quake area in the Andes Mountains south of Quito. Some communities could not be reached because of demolished bridges and landslides.

Help arrived from many sides. Pope Pius XII cabled $5000. Argentina is sending three airplane loads of supplies. The United States, Panama, Venezuela and Colombia sent sanitary experts and medical supplies. Many other countries sent gifts.

Mexico proposed that the Council of the Organization of American States in Washington make an effort to get an international loan for reconstruction work.

The American Red Cross brought in large quantities of medicines and foodstuffs.

On the road to Ambato today a man gave some sandwiches to an Indian woman. When others saw the food they lunged at it and buried the woman under a struggling mass of 100. Soldiers dispersed the crowd and rescued the woman. Then they tore the sandwiches into fragments and distributed tiny morsels to the throng.

Boy, 7, Severs Main Arm Artery; May Lose Limb

A 7-year-old Riverdale Heights boy yesterday severed the main artery in his left arm in an accident at a friend's home. Physicians said he may lose the arm.

He is Rennie Jene Byrd, jr., of 6221 60th pl. The accident occurred at 5925 Roanoke rd., Riverdale Heights, where he was playing.

His mother said the boy stood on loose bricks while putting his arm through the broken window of a basement door to open the door. He cut his arm on the broken glass when the bricks slipped. The boy was taken to Leland Memorial Hospital.

Counterpart Picked to Play Valentino in Film Biography

New York, Aug. 10 (U.P.).—Tony Dexter, 29-year-old war veteran, has been chosen to play the role of the late Rudolph Valentino in a forthcoming movie, United Artists announced tonight.

Valentino

Edward Small, producer, said he had searched 23 years for a successor to the great lover of silent films.

He tapped Dexter, a swarthy, Nebraska-born holder of a master's degree, who was chosen from 75,000 applicants.

Small said Dexter is a "dead ringer" physically and temperamentally for Valentino.

He said Dexter can sing, act, and play football.

He has a two-year movie contract, and his first picture will be "Valentino As I Knew Him," a biography of the old-time star.

TONY DEXTER

Two Bubonic Plague Cases In New Mexico

Santa Fe, N. Mex., Aug. 10 (AP).—Illness of two New Mexico residents today was found to be bubonic plague—the Black Death of the Middle Ages.

Only 21 other cases have been listed in the United States during the last 25 years.

The diagnosis was reported by Dr. Vernon Link of the Western Contagious Disease Control Center in San Francisco. He said modern drugs apparently have achieved a smashing victory over the ancient, flea-borne disease. Treatment, he said, has brought dramatic improvement

The victims are a 10-year-old boy treated at Taos and a 37-year-old man in the Veterans Hospital at Albuquerque. They are residents of two widely separated villages in northern New Mexico.

The Taos case was treated with streptomycin and sufdiazine. The Albuquerque patient with penicillin and aureomycine.

ARMS—*From Page 1*

Joint Chiefs Urge Full Aid

of that army's modern equipment consists of American weapons requiring parts and replacement.

Secretary of Defense Louis Johnson said yesterday that the Administration would be agreeable to getting 60 per cent of the requested $1,450,000,000 in the form of cash for this fiscal year, and the balance as a contract authorization next year.

Senator Arthus H. Vandenberg (R., Mich.), who has led opposition to the size but not the principle of the program, asked on Tuesday if the Administration would settle for 50 per cent cash and the rest in contract authorizations.

Nearer 60-40, He Says

Johnson, who first had indicated that the Vandenberg suggestion would probably be agreeable, said yesterday:

"I was told by the staff this morning that the figures available on the breakdown will be nearer 60 per cent in cash and 40 per cent in contract authority."

Vandenberg later told reporters, however, that he is not necessarily committed to any particular form of authorization, including the one he mentioned.

"I wasn't talking about any fixed figures at all," he said, but was using the 50-50 idea "purely as an example. It was not a propositon; it was an exploration."

The Joint Chiefs conferred in secret for over 3½ hours yesterday afternoon with the Senate joint committee.

At 7:30 p. m., they appeared for the same purpose before the House Foreign Affairs Committee in an unusual night meeting.

Senate Foreign Relations Committee Chairman Tom Connally (D., Tex.) said after the first closed meeting that, "It is of highest importance that this bill be enacted as early as possible.

"The amount involved," he declared in the firmest statement he has yet made on the program cost, "is of tremendous importance."

To "Prevent a Crisis"

Asked if he felt there is a "crisis" represented in the secret testimony, Connally said, "Do you want to wait for a crisis until you do something? This is to prevent a crisis."

Even if the program is immediately approved, he said, "it will take three or four months before any (arms) delivery can be made."

New aid for Nationalist China was again an issue yesterday in the House Foreign Affairs Committee, where Secretary Acheson discussed the recent White Paper on China as setting forth the reasons why further aid is not practical.

In the Senate committee, Gen. Bradley agreed with Senator William F. Knowland (R., Calif.) that it would be a "great loss" in the Communists gain domination of Asia.

Draws Distinction

But Bradley said firmly:

"We believe there is an effective way you can render assistance in this case, (Europe). But there is no immediately effective way that you can render aid to Asia."

Nine Republican Senators and one Democrat, Senator Byrd of Virginia, addressed a letter to Secretary of Defense Johnson urging the "immediate" recall from the Pacific of Gen. Douglas MacArthur and Vice Admiral Oscar C. Badger, to testify on the arms bill.

Republican signers were Knowland (Calif.), Bridges (N. H.) Smith (N. J., Hickenlooper Iowa), Morse (Oreg.), Wiley (Wisc.), Saltonstall (Mass.), Baldwin (Conn.) and Gurney (S. Dak.).

In the arms bill, weapons which originally cost 450 million dollars would be "written off" as surplus at no program cost, except for rehabilitation.

Secretary Johnson yesterday estimated the armed services now have a total of 750 million to one billion dollars in surplus equipment on hand, and Senator Knowland demanded to know how it is that on June 21, the military establishment said "there was no surplus available for China."

Johnson said this would be answered in executive session, and added that availability of surplus "doesn't mean items of surplus that fit specific needs."

General Bradley said he believed it would be "a calamity for Congress not to act adequately" on an arms program.

There is no reason to delay on grounds that the Atlantic Pact defense organization is not ready, he said, for "the aid that we propose is basic to the needs of any defense force.

"Trucks, rifles, tanks, ships and planes are vital to any defense plan," he told the Senate committee.

"We found nothing in our trip that would indicate that any North Atlantic Treaty defense planning that may be undertaken under Article 9 of the Treaty would be in conflict with the Western Union defense planning."

STORAGE
5 Modern Fireproof Storage Houses
(Pin Clean • Bone Dry • Safe)
Curtis Brothers
Moving Rug Cleaning • Storage
1110 V St. S.E.
Call
TRinidad 3471

½ FARE
FOR YOUR FAMILY
MONDAYS
TUESDAYS
WEDNESDAYS

	REGULAR FARE	FAMILY ½ FARE	EACH EXTRA
DETROIT	26.30	13.15	19.73
MILWAUKEE	39.30	19.65	29.48
MINNEAPOLIS-ST. PAUL	55.30	27.80	41.85
SEATTLE	148.35	74.20	111.28

Plus Tax
Phone: STERLING 9000
or your Travel Agent
NORTHWEST Orient AIRLINES

As a Mark of Respect for

WILLIAM HUGH COVERDALE

Chairman and President of

AMERICAN EXPORT LINES, INC.

Who Died Wednesday,

August 10, 1949

All Offices of the Corporation Will Be

Closed Friday, August 12, 1949

AMERICAN EXPORT LINES, INC.

Investment Building

Washington, D. C.

CHECKED YOUR KITCHEN FLOOR LATELY?

Some things have a way of creeping up on us, especially worn, unsightly floors! That's why it's time you gave your kitchen floor a thorough going over. Is it fading? Chipping? Cracking? Are there worn spots? Jagged edges? Then you need a new linoleum—Armstrong's Linoleum from Diener's. Lovely patterns in gay shades have just arrived—and Diener's expert installation guarantees you a perfect, new-looking floor. See Diener's new Linoleum selections now.

LINOLEUM
Special Summer Prices as Low as
$24.95
10 Square Yards
Laid & Cemented to Your Floors

FREE ESTIMATE—HU. 8700

Diener's
RUGS • CARPET • ASPHALT TILE • LINOLEUM
1500 R. I. AVE. N.E. — Open Evenings 'Til 9—Sat. 'Til 6
520 10th ST. N.W. — Open Daily 'Til 6

REDUCE DAMPNESS in Basements—Confined Areas! stops Mold, Rust, Mildew!

Frigidaire Dehumidifier—

$149.75 CASH PRICE
$6.42 PER MONTH FOR 24 MOS.
5-DAY FREE HOME DEMONSTRATION
DISTRICT ELECTRIC CO.
5023 Wisconsin Ave., N.W.
WOodley 4902
33⅝" high

WOODWARD & LOTHROP
THE MEN'S STORE SECOND FLOOR

When the thermometer is hovering around 90 . . . here is a shirt with a soft collar that stays neat longer because it

Won't Wrinkle...Ever

(from ordinary wear . . . from laundering . . . from perspiration)

the Van Heusen Century

$3.95

An even finer quality at $4.95

Perspiration won't wrinkle it — not fused, not starched. Specially woven in a single piece of collar fabric to stay smooth. Can't peel, warp or crack . . . wrinkles can't be ironed in.

Laundering won't hurt it — not starched, less ironing to crack the fibers. Launder it over and over again, you will be agreeably surprised how long you'll wear your wonderful new Van Heusen Century.

Work won't crush it. Keeps its low-setting, youthful Van Heusen "comfort Contour" styling always because the fold line is ingeniously woven in. Can't be folded wrong.

There's no other collar like it . . . soft and comfortable . . . stays fresh, neat, wrinkleless all day long. And only the new Van Heusen Century has this patented, can't-be-copied collar. You'll admire the fine white broadcloth, the action-tailoring, the Van Heusen "Comfort Contour" collar styling, the tug-resistant pearl buttons and comfort in the Van Heusen Century. Sizes 14 to 17—sleeves 31 to 35.

Pure Silk Ties, $2.50

THE MEN'S STORE . . . CONVENIENT . . . ACCESSIBLE . . . LESS THAN 1 MINUTE VIA ELECTRIC STAIRWAY—

WOODWARD & LOTHROP
10th 11th F and G Streets
Zone 13 Phone District 5300

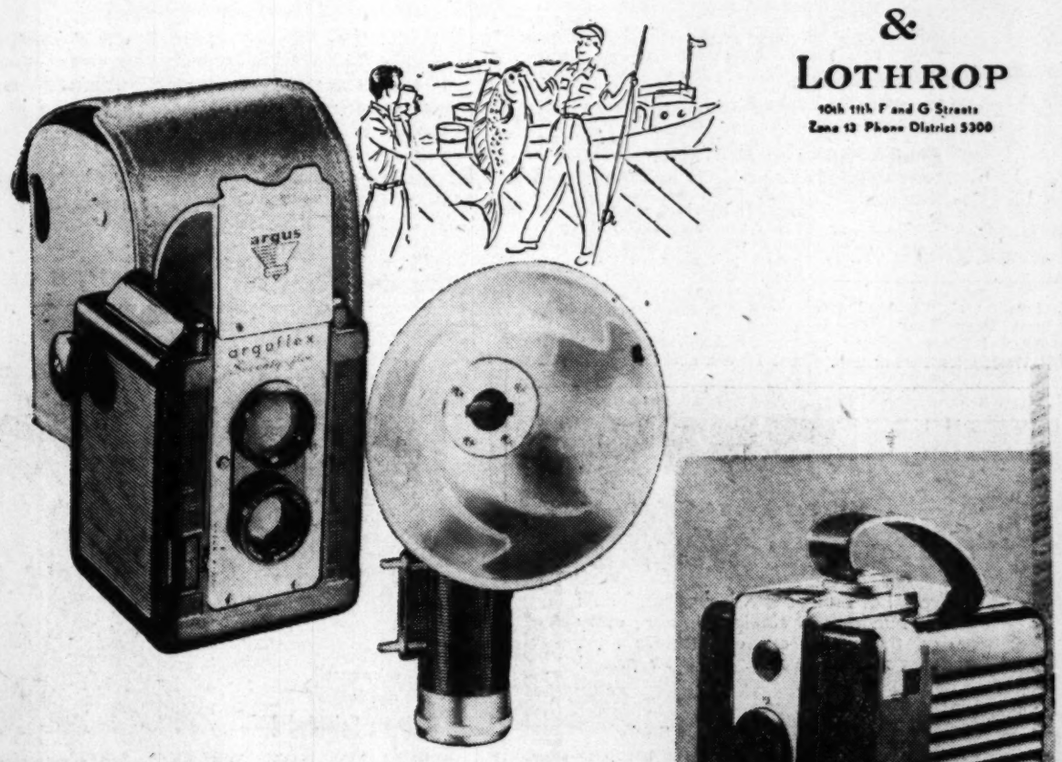

Take a Picture of Your Summer

come let us help you choose a camera to get just the picture you want...

. . . simple-to-operate Universal focus camera that never fails neophyte or expert . . . handsome, dependable camera like the Argoflex we show at the left, lets you get those difficult shots with the greatest of ease. So if you are a "Shutter bug" or not—come see our wonderful collection before you choose yours.

Prices begin at $2.75 to $355

W&L—Cameras, Second Floor

Argoflex 75 with Flash Unit and Leather Carry Case.

Simple as the box camera, with the added accuracy of large reflex-type view finder; special mechanism allows only one exposure to each picture-length film, no more double exposures.

Complete, $21.47

Brownie Hawkeye Camera Takes 620 Films.

A more exact camera, for the aspiring expert—has oversize, brilliant, waist-level view finder, fixed focus lens, instantaneous and bulb shutter settings.

$5.50

PERCENT—From Page 1

Vaughan Visit Helped Track

cause something was before the California State Racing Commission—because if we didn't hurry, these people would lose their franchise."

Senator Joseph R. McCarthy (R., Wis.) wanted to make sure he had heard aright, and he asked.

"He said to please hurry up and grant the permit?"

"Yes, sir," said Woods.

Senator Karl E. Mundt (R., S. Dak.), having been given a fill-in on Woods' testimony later, remarked to McCarthy:

"Vaughan not only wanted to be fair, but to be fair in a hurry."

Expediter Woods, in explaining why the construction order was granted to Tanforan within four days of Vaughan's intervention, said the order had been ready, but was under study by the staff to make sure that every point was correct.

[In San Francisco Eugene Mori, president of Tanforan race track, yesterday denied that General Vaughan personally accompanied him to Wood's office, the United Press reported.

[Mori said he was introduced to Vaughan "four or five years ago" by William G. Helis, New Orleans millionaire and a Tanforan director.

["I have not seen the general since, and did not see him when I went to Washington," Mori was quoted as saying.

Mori said Helis also had introduced him to John Maragon. He said Maragon acted as nothing more than a "seeing eye" who led him to the right offices. The Tanforan president said he had never met James Hunt.]

Woods said it was realized there would be "a lot of public reaction" against the Tanforan permit. Therefore, he said, it was considered for some time to make sure that there was no "monkey business about it."

Woods, explaining why he had recommended that an injunction against earlier owners of Tanforan be modified, said it was discovered that the law on which the injunction was based had "expired." He explained further that the construction permit was granted to the new owners because of "loopholes" in the law, and especially the "hardship" clause.

Senator McCarthy said it was the clear intention of Congress that such recreational facilities as race tracks were to be discouraged until sufficient homes could be built to take care of war veterans and others.

Woods said his office was compelled to issue the permit because the grandstands at the track had been condemned. If the local authorities permitted the track to open, he said, and people were killed, then the Housing Administration would be blamed.

"Why couldn't they just do without racing until we are caught up with housing?" Counsel Rogers asked.

"That I don't know," said Woods, "but apparently in a lot of places racing is important."

"Housing is important, too," said McCarthy.

It is expected that General Vaughan will appear as a witness eventually. President Truman has said he would have no objection and Vaughan himself has indicated he will be ready whenever a summons comes. The White House, meantime, maintains silence about the Vaughan revelations.

Francis Flanagan, associate counsel of the subcommittee, took the stand yesterday and recited the history of the Lido Hotel case. He also read from memoranda and letters obtained from the office of J. V. Hunt Co., from WAA files, and from the files of the Seidens hotel organization.

He said the Seidens started in April, 1946, to make arrangements to buy back the Lido Hotel, which they had sold during the war to the Navy. About this time Lewitt put them in touch with Hunt.

The chronology of what ensued, according to Flanagan, was as follows:

In mid-April, 1946, the Seidens sent Hunt a check for $5000. At that time, Hunt was a $50-a-day special consultant with the War Assets Administration.

On June 25 of that year, Hunt returned the check. On June 30, he severed his connection with WAA and went into business as a management counselor. On July 12, he received another check for $5000 from the Seidens.

Agreement Worked Out

In August, Hunt worked out an agreement with the Seidens. He was to be paid $50,000 if they got back the Lido, and also 25 per cent of the cost below $1,300,000—the price at which they had sold to the Navy.

When, in 1947, the Seidens got back their hotel for $635,000, Hunt's fee amounted to $86,000. Flanagan said Hunt already had received $71,000 of this and holds notes for $15,000.

Lewitt, when he took the stand, said he had known the Seidens for 20 years. He said that when they asked his advice about getting the Lido back, he recommended they obtain the services of Hunt. He said it gave him a good deal of pleasure to suggest Hunt, who was "a fine person, of good character."

Lewitt at that time was secretary to former Senator Hawkes, a New Jersey Republican. By the time the Seidens got back the Lido, Lewitt had set up shop as a public relations counsel.

$5000 for Lewitt

Not long after the Lido deal went through, Hunt arranged to pay Lewitt $500 a month—an arrangement that continued for 10 months. This, Lewitt explained, was for "advice on any matter" in which he could help Hunt.

He said Hunt did call him "two or three times," but not on any specific matter.

Counsel Rogers tried to get Lewitt to say that he got the $5000 for sending the Lido case to Hunt, but the New Jersey man would not go along.

It was brought out by Flanagan, reading from documents, that Lewitt had made a large number of inquiries of the Navy about the Lido case, had used Senator Hawkes' stationery in letters to the Navy, and had consulted with Hunt many times while the negotiations were on.

But Lewitt stuck to his argument that there had never been any mention of a "fee" for him. He said that, having known the Seidens for 20 years, he was simply doing "what I could for a friend of mine."

Maragon Escorted From Senate Gallery

John Maragon was escorted by a doorkeeper from the temporary Senate press gallery at the Capitol yesterday after an encounter with Senator James E. Murray (D., Mont.).

Maragon, whose name is in the headlines because of the "5-percenters" investigation, was seen to hop from a corner of the lobby and offer his hand to the Montana lawmaker. A photographer hovered nearby. Witnesses said that Murray spurned Maragon's hand, and said:

"You're in too much trouble now. I won't have my picture taken with you. Now get out of here."

Doorkeeper Harold Norcross escorted Maragon to a nearby elevator. Senator Murray told a reporter later that he didn't like to knock a man when he was down, and added:

"But I told him (Maragon) that he ought to stay away from here—that he was making a nuisance of himself."

B-36—From Page 1

Probers Told of B-36 Order

airmen rather than civilian defense leaders were responsible for the decision.

The charges laid before the House by Representative Van Zandt (R., Pa.), which resulted in the investigation, linked the names of Secretary of Defense Johnson and Air Force Secretary Symington with Floyd Odlum, chief owner of Consolidated-Vultee, makers of the B-36.

Van Zandt suggested the favored status of the plane followed heavy contributions made by Odlum to President Truman's 1948 campaign at Johnson's insistence.

But the USAF account gives little or no additional data on the improved performance of the B-36 to justify the wisdom of the decision.

Besides the charges of "influence," the committee is considering whether the Air Force is right on this score. Military critics have challenged the worth of the plane and the soundness of putting great emphasis on strategic bombing.

Smith's testimony revealed how, as late as April, 1948, the 100-plane B-36 order was in danger of cancellation. An attempt to boost the top speed of the plane from 325 to 385 miles an hour and its cruising speed from 207 to 325 by installing new engines failed.

Gen. George Kenney, then commander of the Strategic Air Command, and his staff, it was said, "thought little of the B-36 as a combat airplane." They favored conversion of the completed planes into tankers and reliance on Boeing B-50s and B-54s as A-bomb carriers. These shorter-range, but faster craft could fly from U. S. bases halfway across the world by aerial refueling, Kenney said.

Lieut. Gen. Lauris Norstad, deputy USAF chief of staff, then proposed cutting back the last third of the B-36 order and maintaining one group of the bombers.

But tests of the plane in May and the Berlin crisis convinced top officers they should go ahead with the contract. By late June, Kenney and Norstad had been won over to continuing the B-36 program.

At about the same time, the Air Force decided to build the Northrop B-49 Flying Wing as a strategic reconnaissance plane to map global flights of the B-36. But top officials decided it should be built at the Government-owned Forth Worth, Tex., plant—leased to Consolidated-Vultee—on the ground that Northrop had neither the plant nor organization to handle such an order.

A conference was arranged between Air Force, Northrop and Consolidated-Vultee officials, at which Symington was present. Floyd Odlum, Convair board chairman, proposed merging the two companies, and the Air Force officials favored the idea, Smith said. But Northrop objected and production of the B-49's were subleased to Convair.

Later tests of the B-36 and less promising progress of the B-49 brought about another series of conferences by top generals. A decision was made to cancel the B-49 order and build more B-36's as long-range reconnaissance planes.

For Air Force officials felt they had a satisfactory answer to the B-36's slow speed—addition of four jet engines to give a 435-mile top speed for short periods when the bombers might be under fighter attack.

With the cutback to 48 groups, Lieut. Gen. Curtis LeMay, who succeeded Kenney as Strategic Air Command chief, favored concentration on the B-36. He proposed cutting back other orders and building more Convair bombers. A board of four top generals—Gen. Muir Fairchild, Gen. Joseph T. McNarney, Lieut. Gen. Howard A. Craig and Norstad—backed the plan.

It was approved all up the line, with some objections by the Navy, the Air Force document declared. Gen. Dwight D. Eisenhower indorsed the plan, it was said.

The committee today will quiz General Smith on the report and then hear other top generals. Kenney, LeMay and Gen. Carl Spaatz, retired, have been standing by to be heard.

For tops in early morning listening hear Mark Evans, Claude Mahoney and Eddie Gallaher on WTOP, Washington Post station.

LEJON delightful difference—
There's a VERMOUTH
in cocktails made with this superior vermouth!
DRY OR SWEET
A PRODUCT OF U.S.A.
National Distillers Products Corporation, New York, N. Y.

"Saved my Life
A God-send for GAS-HEARTBURN"
When excess stomach acid causes painful, suffocating gas, sour stomach and heartburn, doctors usually prescribe the fastest-acting medicines known for symptomatic relief—medicines like those in Bell-ans Tablets. No laxative. Bell-ans brings comfort in a jiffy or return bottle to us for double money back.
BELL-ANS for Acid Indigestion 25¢

NEW SIZE! NEW GOOD WILL OFFER!
CANNON DISH TOWEL worth 25¢ or more
In every new GIANT SIZE
GIANT SIZE Silver Dust
The towel is the big 15x30" size!
New! Big lint free Cannon dish towel in every new 2¼-lb. Giant box of this safe, white granulated soap!
Yes...You still get the fine CANNON FACE CLOTH in every REGULAR SIZE BOX
Trust Silver Dust
ANOTHER FINE LEVER PRODUCT

TWA TWA TWA TWA TWA TWA
FLY THE FINEST WEST
TWA Constellations
- Travel at TWA's smooth fair-weather level.
- World-proved TWA 300-m.p.h. Constellations.
- Big fare savings on family travel and round trips.
- Delicious free meals; courteous service; no tipping.
- For reservations call Republic 5400 or see your travel agent.

Direct service to:
KANSAS CITY
CHICAGO
COLUMBUS
Across the U.S. and overseas... you can depend on TWA
TRANS WORLD AIRLINE
U.S.A. • EUROPE • AFRICA • ASIA

Imitated 42 times!
—but never matched!
THE ORIGINAL CUMBERLAND Old German BEER
Brewed and bottled only by The Queen City Brewing Co., Cumberland, Md.

E. A. FILENE CO-OP DEPARTMENT STORE
Shop and Save
Tonight & Friday 'til 9

Westinghouse Irons
regularly $11.95
7.95 tax incl.
Choose the featherweight 3-lb. or the slightly heavier 4-lb. model! Both are completely automatic, both worth far more than your Co-Op's tiny price!

Down-and-Feather
PILLOWS
with zipper covers
2 for 7.98
regularly $13.00
10% down, 90% feathers, packed into heavy, closely woven ticking cases! Two puffy pillows for almost as little as one ordinarily costs! Complete with 2 pastel cases that zip shut, protect pillows! Blue, rose, maize, turquoise, white.
UNBLEACHED MUSLIN, 39-inches wide, reg. 29c . . 19c yd.

Rotary Yard Dryers
regularly $9.98
6.99
105 feet of plastic Kordite clothesline! Aluminum arms and galvanized shaft prevent rust. With metal insert!

Vacuum action inhales dust
Easy Day
VACUUM ACTION Dry Mop
SWEEPS as it DUSTS! Vacuum action retains dust and fuzz when mop is lifted from floor — completely releases when whirled! Mop head cannot shake off, yet slips off fixture for easy washing.
Easily slips off for washing
$2.39
• Extra Mop Heads, $1.39

Shoe Shine Boxes
3.29
At last, a sturdy, practical shoe shine box that isn't ugly to look at! Attractively constructed wicker basket has loads of space. Metal shoe rest secured on sleek plastic top.

"Airex" Insect Killer
1.69
Press the button and whoosh goes a spray deadly to flies, mosquitoes, roaches, fleas, bedbugs! Super-charged with Genetron for better distribution of mist! Also contains DDT!

Spun Aluminum
BEVERAGE SET
Won't Chip or Tarnish
Sleek lustrous spun aluminum that keeps cold drinks cold! Inlaid tray; pitcher and 4 tumblers . . . lightweight and sturdy, for parties, picnics, or to set before your own smiling family.
7-Pc SET
4.95
• SET OF 4 12-OZ. TUMBLERS ALONE.....$2.25

E. A. Filene Co-op
DEPARTMENT STORE IN THE SHIRLINGTON BUSINESS CENTER
EASY TO REACH BY CAR OR BUS
From Memorial Bridge or 14th Street Bridge drive past the Pentagon 2½ miles on the Shirley Highway—or take the A. B. & W. "Red Bus" at 12th and Penna. Ave. N.W.
Phone OVerlook 5400
3 HUGE FREE PARKING LOTS
SHOP IN AIR-CONDITIONED COMFORT

BURKA'S BURKA'S BURKA'S BURKA'S BURKA'S
TODAY-one day only
Typical of Burka's low, low prices. You'll find hundreds of similar bargains, every day, throughout our entire store . . . Burka's is famous for low, low prices!
Imported from Spain
VALDESPINO SHERRY
99c FIFTH
$11.00 per case
Prices Plus Sales Tax
A pale dry, fragrant Sherry with a slight anise flavor. Alcohol 18% by volume.
FINE WINES AND LIQUORS
Burka's
WOodley 7676
Wisconsin Ave. at Macomb St.

Price Reduced!
enjoy smooth, time-honored Gibson's Selected 8
no change in quality
SAVE
on every pint
on every fifth
on every case
America's Quality Whiskey now a better buy than ever before!
Available wherever finer whiskey is sold. Ask for it today.
after your first sip...you'll be glad it was Gibson's 8 selected
BLENDED WHISKEY • 86.8 PROOF • 65% GRAIN NEUTRAL SPIRITS • GIBSON DISTILLING COMPANY, N. Y., N. Y.

1000 Battle Forest Blaze In Idaho Park

McCall, Idaho, Aug. 10 (AP).—More than 1000 men fought today to control Payette National Forest's worst fire in 15 years.

Firefighters are spread over 18 miles of fire lines in the Salmon River area, where a 5-mile stretch of fire front is being used in an effort to beat back the flames.

The blaze jumped fire lines in two sections last night, requiring a long struggle to check it.

Phil Murphy, Helena national forest fire dispatcher, announced the Gates of the Mountains fire—which killed 13 men and laid waste 5000 acres of Montana forest—has been conquered.

Forest Fire Threatens Camp Edwards, Mass.

Camp Edwards, Mass., Aug. 10 (AP).—A forest fire raged on a 2-mile front across 100 acres in this big military camp today, and was reported out of control.

Seven hundred troops were fighting with State forest wardens to halt the blaze, about 6 miles away from the main post buildings.

WEATHER—*From Pg. 1*

Mercury Hits A Torrid 95

York City racked up a record for August 10 of 98.4 degrees, while Newark, N. J., recorded 100. However, local thundershowers cooled off both places somewhat late in the afternoon.

The cool air mass, observers said, came only as far south as northern New England. Another one moved in slightly in the Lake Superior region and is expected to travel eastward to northern New York State.

The hot weather belt, observers said, extended as far west as Kansas, with the warm air mass practically immobile. They said at least two more days of hot weather will plague Washington before any relief appears, relief is not certain even then, they said.

CENSOR—*From Page 1*

Censorship Intent Denied

aged to do so. And it added:

"The Office of Public Information is neither a police department nor a barrier reef. Its consistent policy has been to facilitate, not to hinder, the work of reporters. In order that there can be no further misunderstanding of this, I am restating the policy as follows:

"(1) Any reporter is free to approach any official of the Department of Defense at any time.

"(2) The facilities of the Office of Public Information are at the disposal of all reporters who wish to use them."

Jaywalking Fine Cut to 6c

Paris, Aug. 10 (NYHT.).—Having decided that a fine of 60 cents was excessive for the minor crime of jaywalking, the City of Paris has decided to reduce it to 6 cents again.

Explosion at Busy Intersection . . .

By Graphic Craftsmen.

ARROW MARKS SPOT—Arrow shows where a woman was standing when gas explosion occurred in downtown shopping district. Ten persons were injured

Killer Hanged

Briton Dies As Vampire Slayer of 9

London, Aug. 10 (AP).—John George Haigh, vampire slayer of nine persons who drank the blood of his victims and dissolved their bodies in bubbling acid, plunged to his death through a hangman's trap today.

The dapper 40-year-old businessman who killed for profit was executed at London's Wandsworth Prison. A crowd of 500 waited outside the gates for the posting of the official notice that he had paid with his life. As in all British hangings, no details of his execution were given.

The nature of his killings assured him a place in the annals of British crime. As soon as the hanging was announced an effigy of Haigh was set up in the chamber of horrors at Madame Tussaud's Waxworks, where figures of the famous and notorious are kept in a museum.

Haigh was sentenced July 19 for the murder of Mrs. Olivia Durand-Deacon, 69-year-old widow.

The defense, to support a plea of insanity, had introduced Haigh's statement to police that he had killed nine persons beginning in 1945. After each murder, he said, he drank a glass of blood from the throat of the victim and then disposed of the body in a vat of acid.

By Henry Ronland—The Washington Post.

ONE OF TEN INJURED—Charles Jacobs, 73, of 623 Pennsylvania ave. nw., was one of 10 persons injured in yesterday's explosion at Seventh and F sts. nw. He was thrown into the air and his clothes caught fire, burning his hands and face

D. C. Mormons Leave This Week For Pageant

A delegation of Washington Mormons will go to Palmyra, N. Y., this week for the annual sacred pageant on Hill Cumorah, on August 18, 19 and 20.

Leading the delegation will be Chester W. Hill, director of missionary information of the Washington Chapel of the Church of Jesus Christ of Latter Day Saints, 16th and Columbia rd. nw.

Sponsored each year by the Eastern States Mission of the church, the pageant, entitled "America's Witness for Christ," last year attracted more than 30,000 persons a night.

It tells the story of the Book of Mormon which became the basis for establishment of the church.

While in Palmyra, Hill expects to form a missionary chorus which will establish its headquarters at the Washington chapel and appear at concerts in Greater Washington.

Soften Up Hard Stinging Callouses

Don't wait—save yourself from another day of burning foot torture. Get Ice-Mint NOW! Join the millions of happy people who walk in cool fresh comfort thanks to this frosty-white medicated balm. Enjoy its amazing cooling soothing action. Get Ice-Mint today—at all druggists.

BLAST—*From Page 1*

Blast Blamed on Gas Leak

June, 9, and Shirley, 3; Mrs. Ted Huffman, 30, of 2706 Bellevue ave., Cheverly, Md.; Mrs. Margaret Manglitz, 56, of 905 Varnum st. ne., and Charles Jacobs, 73, of 623 Pennsylvania ave. nw., a Union News Co. employe at Union Station.

A number of shoppers saw the explosions and crowds poured from Hecht's department store nearby as ambulances, police, fire and gas company vehicles converged on the scene. Streetcars were delayed and then rerouted for several hours after the explosions, which were at 11:36 a. m.

Charles N. Davis, 43, of 5322 Manning pl. nw., an employe of the Capital Transit Co., who was wielding the torch which set off the explosions, and 14 men working with him in the center of the intersection, were unhurt.

Davis said he was using the acetylene torch to cut a bolt holding the streetcar tracks down. He did not smell gas, he said.

"I had one foot in a small ditch between the tracks," he said. "A small flame shot out from under an electric pickup cable which goes under other parts of the street with an air space alongside. There was a small explosion, and a few seconds later, three more explosions."

These were along the pedestrian crosswalk, crossing F st. on the east side of 7th, a few yards from where Davis was working.

Jacobs, one of the injured, said he started to cross F st. and had stopped to watch thee men working when the blast lifted him into the air a few feet, but he landed on his feet, he said. His hat was blown away and his clothes set on fire.

Several eyewitnesses, including Davis, Jacobs and Clyde Hinson of 532 14th st. se. agreed the explosion did not make a very loud noise. It was "sort of a whoomp," said Hinson.

Hinson said he saw a woman holding her head as she ran from the blast, while another woman was lying in the street. Many were running away from the intersection, some of them screaming, he said.

Then followed a traffic snarl as official vehicles blocked the intersection and motor and streetcar traffic piled up in all four directions.

Autos were rerouted a block away, in each direction, and streetcars also were rerouted until 3:09 p. m. They again were rerouted for about an hour, beginning about 4:30 p. m., when gas company employes, working with gas-detector meters, located a pocket of some type of gas under the intersection.

Hugh Reilly's
PAINTS Since 1889 GLASS
MASTER PAINTERS
100% Pure
OUTSIDE WHITE and STANDARD COLORS
HOUSE PAINT
MADE BY BRUNING BROTHERS
1 gal. can $4.35
5 gal. can $21.25
Exclusive Dealer
HUGH REILLY CO.
New York Ave. & 14th St. N.W.
NAtional 1703
Free Parking Across the Street

AMERICAN to LOS ANGELES
10 hrs. 25 min.
THE ADVANCE MERCURY—LV. 3:30 p.m. DST
THE AMERICAN STATESMAN—LV. 5:30 p.m. DST

"I'm a Captivated Carburetor . . .
Like all the other Studebaker parts, I'm amazed at the fast, efficient service I get from *Butler-Bonded* engine specialists." Factory-trained Butler experts know your Studebaker from bumper to bumper. Bring your Studebaker in for *Butler-Bonded* Quality Service to give it longer life.
Lee D. Butler, inc.
1121 21st St. N.W. 1534 Pa. Ave. S.E.
"Butler-Bonded Quality"
STUDEBAKER SALES-SERVICE

ROCK BOTTOM PRICES
Clark's
705 14th St. N.W.
Nationally Famous
GRAVES
West Indies
4-YEAR-OLD
RUM
4 YRS. OLD
Aged to a mellow goodness for 4 long years. You will enjoy its superior smoothness . . . Light Vatted . . . Splendid for cocktails, Cuba Libres, Rum Collins and all types of rum drinks. 80.6 proof. Compare its fine quality with other rums offered at more money. GOLD or WHITE—4 yrs. old.
23.88 CASE
1.99 FIFTH

JIM BEAM
STRAIGHT KENTUCKY BOURBON
An Old Fashioned Kentucky bourbon made and aged in the heart of the limestone district of Kentucky. 86 proof.
47.00 CASE
3.99 FIFTH

It's All Whiskey!
OLD STAGG
STRAIGHT WHISKIES
A blend of all whiskies, 3 and 4 years old. Made and bottled by George T. Stagg and Co. 86 proof.
34.75 CASE
2.98 FIFTH

Baltimore Pride
Blended Whiskey
25% whiskey 2, 4 and 8 years old. Balance grain neutral spirits. 86 proof.
25.75 CASE
2.17 FIFTH

Imported COLETTI
CHIANTI
Superiore
One of the finest Italian Chianti Wines. Reg. 1.69.
98c FULL QUART

Apple Mountain
APPLE BRANDY
Distilled in the Shenandoah Valley. 84 proof.
1.88 FIFTH

Regular 4.95 Famous Imported
GLENLOGIE SCOTCH
The Scotch in the HEXAGON BOTTLE. Bottled and produced in Edinburgh, Scotland. 86.8 proof.
47.00 CASE
3.99 FIFTH

IMPORTED
THISTLE SCOTCH
A very fine imported Scotch. Imported by Canada Dry, Inc. 86 proof. Limited Quantities.
3.39 FIFTH

FAMOUS IMPORTED
HUDSON BAY SCOTCH
86 Proof
58.00 CASE
Best Procurable
4.98 FIFTH

IMPORTED 96 PROOF
Kingston Jamaica
DARK RUM
Bottled in Kingston, Jamaica . . . makes the best rum drinks.
3.69 FIFTH

Old English
AMONTILLADO
SPANISH SHERRY
An excellent buy on a fine Spanish Sherry.
11.50 CASE
97c FIFTH

WHY PAY MORE!
Bottled in Bond—100 Proof
ORCHARD SPRINGS
STRAIGHT KENTUCKY
BOURBON
47.50 CASE
3.98 FIFTH

Burks Spring STRAIGHT
KENTUCKY BOURBON
Save with Clark's low prices on straight Kentucky bourbon. 86 proof.
32.00 CASE
2.69 FIFTH

CLARK'S 90 PROOF
Blue Label
DISTILLED
DRY GIN
Makes wonderful Martinis, Tom Collins and other gin drinks. 100% grain neutral spirits, its 90 PROOF.
27.25 CASE
2.29 FIFTH

NAtional 3320 FREE PARKING 1 HOUR CAPITOL GARAGE • 13th & N. Y. Ave.

Guess which 3-letter word means...

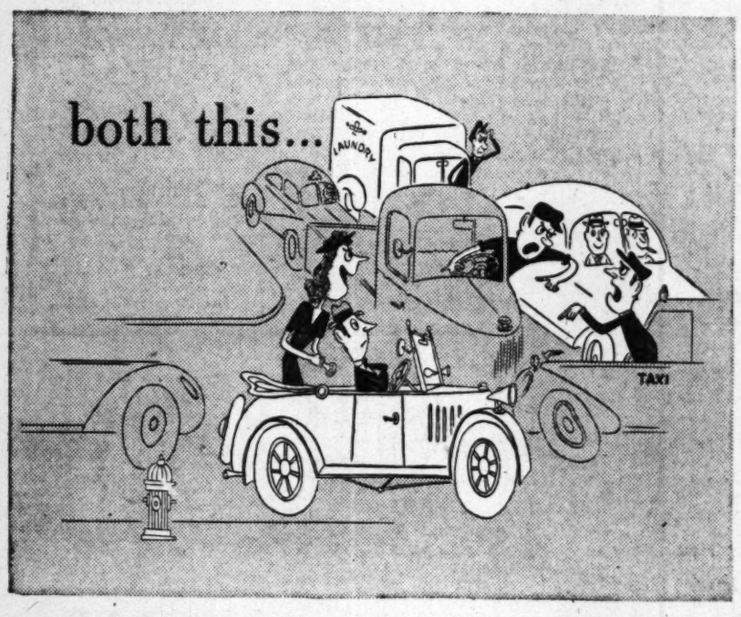

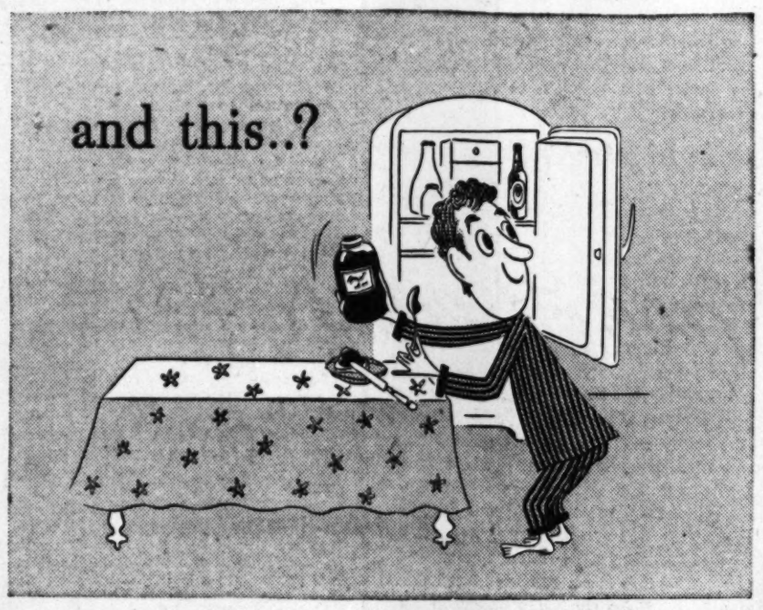

But no guessing about BALLANTINE

...*it always means* PURITY BODY FLAVOR

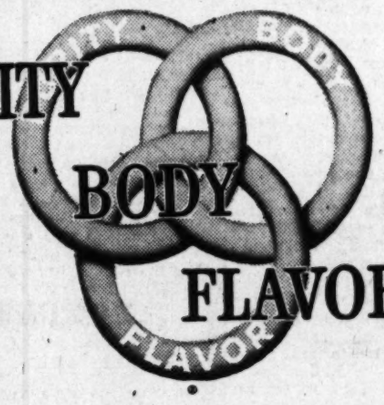

• The word is *jam!* Right you are! There's the *jam* that ties up the cars . . . the *jam* that's put up in jars. The artist makes it plain that jam is one of those words that keeps you guessing.

But no guessing about Ballantine! Ballantine always means PURITY, BODY, FLAVOR . . . the qualities symbolized by Peter Ballantine's 3-ring trade mark. Look for the 3 rings; call for Ballantine—*America's finest since 1840.*

Ask the man for Ballantine Ale Beer

P. Ballantine & Sons
Newark, N. J.

The Washington Post

Registered in U. S. Patent Office

An Independent Newspaper

Published every day in the year by The Washington Post Company

EUGENE MEYER, *Chairman of the Board*
PHILIP L. GRAHAM, *President and Publisher*

HERBERT ELLISTON ..... *Editor*
ALEXANDER F. JONES ..... *Assistant to the Publisher*
JAMES RUSSELL WIGGINS ..... *Managing Editor*
CHARLES C. BOYSEN ..... *Business Manager*
DONALD M. BERNARD ..... *Advertising Director*
JOHN J. CORSON ..... *Circulation Director*

The Associated Press is entitled exclusively to use for republication of all news dispatches credited to it or not otherwise credited in this paper and local news of spontaneous origin published herein. Rights of republication of all other matter herein are also reserved.

1337 E Street N.W., Washington 4, D. C.
Telephone NAtional 4200

Offices of National Advertising Representatives

New York ..... 270 Madison Avenue (16)
Chicago ..... 360 North Michigan Avenue (1)
Philadelphia ..... 225 South 15th Street (2)
Detroit ..... General Motors Building (2)

CARRIER DELIVERY

City Zone

Daily and Sunday	Sunday Only	Daily Only
One week...$ .30	One week...$ .10	One week...$ .20
One month.. 1.35	One month.. .45	One month.. .90

Elsewhere

Daily and Sunday	Sunday Only	Daily Only
One week...$ .35	One week...$ .15	One week...$ .20
One month.. 1.50	One month.. .65	One month.. .90

BY MAIL—PAYABLE IN ADVANCE

Daily and Sunday	Sunday Only	Daily Only
One year..$18.00	One year....$7.80	One year...$10.40
Six months.. 9.00	Six months.. 3.90	Six months.. 5.20
Three months 4.50	Three months 1.95	Three months 2.70
One month.. 1.50	One month... .65	One month... .90

Rates to Foreign Countries will be furnished upon request

Entered at the Postoffice, Washington, D. C., as second-class mail matter.

Thursday, August 11, 1949

Starlings Forever

Time and again, with murder in their hearts, the District Commissioners have petitioned Congress for relief from the starling menace. All it takes is a little amendment to the District Wildlife Act of 1906 so that starlings, like English sparrows, can be killed. The amendment, already approved by the House, almost passed the Senate the other day. But Senator Taft, brandishing a Japanese beetle, blocked it.

With Senator Anderson's backing, Taft inquired whether the Senate knew that starlings eat the larvae of the Japanese beetle. The answer is, of course, that they do. And, furthermore, this fact has been a matter of public record at least since 1928 when a Department of Agriculture bulletin called the starling "one of the most effective bird enemies of that pest."

Did this neglected virtue of the starling come to Senator Taft's mind at an opportune moment just by coincidence? Perhaps so. But something of the kind has happended on every previous occasion when similar bills have been on the point of passage. It suggests that the starlings have more influence in Congress than a 5-percenter in the White House. Our suspicions on this ground, which at first were of the vaguest sort, have now been confirmed. Indefatigable digging through a small handful of clippings has brought to light evidence that all public office-holders recognize the starling as a benefactor. From the looks of many of our public buildings at roosting time, the feeling must be mutual.

But here is the evidence. It was printed in the *New York Daily Advertiser* in July, 1833, from an unnamed Scottish paper:

> A gentleman in Leith, who has been educating a favorite starling of last year's brood, had almost given him up for a dull pupil when on the day of election for member of Parliament from Leith, the bird, having heard the people in the streets cheering and shouting—"Murray forever"—began to add his voice to the general feeling, shouting, "Murray forever! Huzza!"

Now we know what that incessant racket the starlings make is all about. And if Congress will consent to give us the vote we will cast our ballots for Murray or anyone else the National Starling Convention nominates.

Fight Against Deflation

In one move after the other the Federal Reserve System has been swinging into action to arrest deflation. Its weapon is its credit control powers. By September 1, according to the latest announcement, $1,800,000,000 of funds will be released for borrowing purposes. This will have been accomplished by the staggered reduction in member bank reserve requirements.

This step follows hard on the heels of an action which was of particular importance. The policy of trying to maintain a fixed pattern of interest rates on Government securities was abandoned. The comparatively rigid interest stabilization policy previously adhered to had neutralized efforts to stimulate expansion of commercial loans by lowering reserve requirements. Instead, under the pressure of heavy demands from banks for Government securities as well as a restricted supply of bank-eligible issues that tended to boost Government bond prices and lower their yields, the Federal Reserve System's stabilization policy had been forcing it to sell large amounts of its holdings in the open market. As a result of these open market sales, member bank funds, freed by the shrinkage of business loans and by the reduction of reserve requirements last May which released $1,200,000,000 for use, were either directly or indirectly absorbed.

Despite modification of the stabilization policy, however, business loans continued to decline during July, although a slight upturn in the loans of reporting member banks occurred during the last week of the month. Moreover, the investment demand for Government securities continued to exert pressure on the market—a pressure intensified by the system's withdrawal from the bond market and the accompanying reduction in reserve requirements. Consequently the Federal Reserve System, in fulfillment of its commitment to maintain orderly conditions in the market, immediately resumed sales of short-term Government securities on a large scale to stem a sharp advance in prices and a corresponding decline in yields verging on the disorderly. During the first two weeks of July, moreover, reporting member banks increased their holdings of Government securities (mostly short-term issues) by more than a billion dollars and by the end of the month they had acquired an additional 340 million dollars.

To date, however, the new antideflationary policy has disappointed expectations. But there are signs of a business pickup and evidence that some banks are beginning to expand their commercial loans. So it is too soon to draw pessimistic conclusions from the immediate lack of response to the credit stimuli applied by the Federal Reserve authorities. The shot-in-the-arm administered by the just announced reduction in reserve requirements will at least increase the existing pressure on banks to find outlet for idle funds in loans bringing higher returns than the very low-yield bills and certificates that the Reserve Banks have been selling from their portfolios.

Reorganization No. 2

Reorganization Plan No. 2, now before Congress, would shift the Bureau of Employment Security from the Federal Security Agency to the Department of Labor. This is in accordance with a recommendation of the Hoover Commission and appears to us to be, on balance, the best resolution of an issue admittedly difficult and open to rational disputation. The Bureau of Employment Security embraces the former Division of Unemployment Compensation which has always been in the Federal Security agency and logically belongs there and the former United States Employment Service which used to be in the Department of Labor and logically belongs *there*. The one aspect of this issue on which there appears to be universal agreement is that the twain now joined together in the Bureau of Employment Security should not be put asunder.

The Federal Security administrator has indorsed the request of the Secretary of Labor that the bureau be transferred to the Labor Department, although this would take from FSA one of its insurance operations. This position seems to us to be supported by the special interest of workers in the bureau and the special devotion of the Department of Labor to the workers' interest. In this connection, the charge so commonly made by opponents of the transfer that the Department of Labor is biased in favor of labor strikes us as altogether nonsensical. Of course the department is engaged, as it was intended to be under the law establishing it, in advancing the legitimate interests of labor as a contribution to the general welfare. For just this reason, the department, which has been seriously weakened in recent years, now needs strengthening.

The Bureau of Employment Security will be closely allied to the Bureau of Labor Statistics and other operations of the department and will enable it to do a better rounded and more comprehensive job. We hope that the House, which is scheduled to vote on the issue today, will uphold the President's reorganization order effecting the transfer and that the Senate will follow suit next week, overriding the adverse report of its Committee on Expenditures in the Executive Departments.

Asiatic Future

To Ambassador J. Leighton Stuart a word of welcome on his return from one of the most arduous missions in the diplomatic service for consultation on a new policy toward China. He is Ambassador to Nationalist China, though he remained at his embassy in Nanking after the Communists had moved in. Here he, and therefore the Government of the United States, was subjected to the humiliation of a kind of shop arrest. His movements were restricted, his privacy invaded.

The indignity had an anomalous as well as an insulting aspect. Before the Communists entered Nanking, the Russian Embassy had packed up and left for Canton, now the headquarters of the Nationalist government. The same withdrawal took place from Shanghai on the part of the Russian consulate general. In Canton the Russians continued negotiations with the Nationalists for concessions in Sinkiang as if nothing untoward had happened to Nationalist standing. Did the Chinese Communists show any annoyance? Seemingly none. They took this fantastic behavior for granted, and even allowed—if they could have disallowed—the local Communist regime in Manchuria to negotiate a trade agreement with Moscow in respect of that fabulous region. The while they continued to pile indignities upon the American Ambassador who did them the courtesy of remaining in Nanking.

The treatment that has been given to Ambassador Stuart is the more extraordinary because Dr. Leighton Stuart is one of the great friends of China. For many years he was president of the Protestant Yenching University. It must be sad for him to encounter the venomous anti-foreignism in a country to which he has devoted so much of his life.

His task now will be to advise the State Department on a new policy toward Asia. Under this head President Quirino had something to say in his eloquent address to Congress on the danger to freedom in Asia. His country is a beacon of hope in the present chaos there. He wants to help others along the path to independence and to the retention of their independence from imperialist and Communist alike through the medium of a Pacific union. His ideas are somewhat nebulous, and he has the wisdom to see that his Pacific union must spring out of the area of free and former colonial Asia. It cannot be imposed from without, by the United States or any other non-Asiatic power—any more than Western union was. President Quirino does not seem even to envisage—for the present, at any rate—American participation. However, the United States, with its tradition of anti-colonialism, and its world responsibility, should lend its support to the new nationalism in Asia, where it has popular roots, for this new nationalism is the real bulwark against communism.

In the meantime, however, the problem confronting the United States is strategic, and it is pressing. Ambassador Stuart's counsel must be sought over ways and means of handling the problem of American nationals in China. Equally important is the problem of the British colony of Hongkong. A Communist breakthrough to Canton, which appears to be the general expectation, would confront the United States with an issue of singular urgency. The British show every sign of resisting aggression, and, if there is conflict, the United States appears bound to become involved. These matters are doubtless the subject of the quest for policy-making which will begin in real earnest with the arrival of Ambassador Stuart.

Song Of Five Per Cent

Theoretically, the business of the United States Government should be conducted upon an utterly impersonal plane. Thus, if there was something that Mr. Paul Grindle of Framingham, Mass., wanted to sell to the people of this Republic, and if it happened to be something that could not be obtained on more advantageous terms from one of Mr. Grindle's competitors, there is no particular reason why he should have to pay five per cent of the contract to Mr. Paul V. Hunt or to anyone else. Nor, theoretically, is there any reason why Mr. Hunt should have any more influence than any other citizen with those persons who are authorized to make purchases in the name of the American taxpayer.

Actually that is not the way things are done either in private business or in government. The success of a person who has something to sell depends less upon the quality of his wares than upon his power to "contact" the prospective buyers. Thus the people who trade in "contacts," which is what Mr. Grindle accuses Mr. Hunt of doing, have long been familiar figures in various forms of private business. It should not be at all surprising if the tremendous and ramified growth of Government business should have been attended by the rise of a group of persons having no official status who can nevertheless exercise some decisive influence in the award of Government business.

This of course is not to say that the existence of these middlemen is justified. If there are actually men in Washington who have the power of opening doors at the White House, in the departments of the armed forces, and in Congress, and who collect fees for opening them, there is no doubt that these fees are passed along to taxpayers, just as the commissions paid to agents and brokers in private business are passed along to the ultimate consumers.

The difference is, of course, that in private business the middlemen operate more or less openly, and in many cases are legally licensed to operate. Indeed, many businessmen would say that these middlemen perform a useful function. But if middlemen are to be tolerated in the operation of government, there is no reason why this lucrative business should be monopolized by the personal friends of Major General Vaughan or of some other high-ranking official. It should be placed, like private forms of brokerage, upon a regular and systematic basis, operating under an established legal code, and established fees, and the field should be open to all who can afford to pay for a license.

Robots' Progress

Even though man is still slipping a little, as his economic and political affairs attest, robots continue to gain ground. Their most recent pride is "Zephyr," the electric "brain" (always referred to by human associates as "he" and "him"), which—or rather "who"—is being constructed at the University of California's Institute of Numerical Analysis. "Zephyr" will be able to translate foreign languages as well as perform complex mathematical problems, compute salary payments, predict the weather, and even function as a minor executive. And that is not all! An automatic baby sitter that sings baby to sleep has been developed by (of all men) Dr. Sydney N. Baruch, inventor of the depth bomb. This mechanical crib starts rocking at the push of a button. An electric phonograph connected to a motor under the crib plays a lullaby recording in the mother's own voice. In addition to all this, the walkie talkie is being made available to the general public.

True there are yet some functions of humans that robots have not taken over, but we are expecting to hear any minute that man is obsolete. In fact, we wonder if it might not be best to pin our hopes on a mechanical brain to do something about wars and depressions.

CIRCUS

Elephants now go round and round;
They do not trumpet, they make no sound;
Each trunk is linked to the tail before;
They circle past while lions roar
And every elephant sports a monkey
In red and gold like an English flunky.
An aerial cyclist's bread and meat
Is earned at peril of forty feet
Above the throng, excited, awed;
(Do not applaud—do not applaud—)
Children crowd to the panther's den;
Toni, the famous equestrienne,
Mounts, dismounts with her horse in motion;
How she does it we haven't a notion.
Tigers cringe to the snarling whip,
Ready to spring should the trainer slip—
Fierce, uncivilized—say who can:
That is tiger, this is man.

ELEANOR GLENN WALLIS

"Who Hung That On Me?"

Letters To The Editor

Communications must be addressed to the editor and must carry the complete name and street address of the writer, though pen names will be permitted at the editor's discretion. Letters of less than 200 words will be given preference, and all letters are subject to condensation. No communication can be returned.

"China Story"

Please accept the unqualified praise of a former Vice Consul-General in China, who has closely followed Chinese affairs during the last 40 years, for the sustained intelligence of your editorials on this subject culminating in "The China Story" in the issue of August 8.

Your reiteration of the abject futility of "operation rathole," with the evidently thorough historical background for your advocacy of common sense, has been one of the very few constructive commentaries on a long series of stupid and venal operations dating back to 1842, ostensibly to help China, but in reality to further our own interests and projects in China.

Our lobby-ridden Government must come to realize, across their several and collective grains, that the United States cannot buy alien communities. Similarly our small nucleus of an informed and intelligent public opinion in foreign affairs must understand that, however suitable to ourselves, our values in public and private life, our way of living and our philosophy of government, are neither suitable nor desirable for communities whose civilizations antedate our own by many centuries. The very last thing that China wants is to become "Americanized."

Mao-Tse-tung, whatever we may think of his political philosophy, is coming nearer to making a nation out of a great people than any other agency, domestic or foreign, during the last century. He is working from the ground up, not from the officially corrupt top down. China doesn't need help in terms of money. China—the actual 450 millions of a race which founds its life on work—needs tolerant friendship shorn of racial bigotry and foreign intervention and inter-meddling.

Your editorials have consistently sounded the true note of what United States "policy"—if ever we formulate and put into effect anything that can be called a policy—vis a vis China ought to be.

GEORGE MARVIN.
Washington.

"Strengthening Tito"

Mr. Marquis Childs' July 30 article, "Strengthening Tito," presents many sides of the problem of Western policy toward Tito.

To hold that strengthening Tito amounts to weakening Moscow represents, in my opinion, a viewpoint which is disputable. The present regime in Yugoslavia is, regardless of its relations with Moscow, a Communist regime, with all the characteristics of such regimes, molded after the Moscow pattern. Tito's clash with Moscow did not make him turn toward democratic practices. On the contrary, the necessity of maintaining himself in power led to an even more drastic curtailment of personal rights and liberties and an accentuated policy of socialization of Yugoslavia's economy.

Thus, economic aid to Yugoslavia today is no aid to its (most decidedly anti-Communist) people, but to its (Communist) power holders.

Besides this, as things now stand, the real position of countries behind the iron curtain is to a lesser degree determined by the policy which they pursue at this moment, and to a much greater degree by the policy and events of 1944 and 1945 which placed them behind the iron curtain. I think, therefore, that Secretary Johnson's statement hits the essential point in the whole problem.

The decision about peace and war does not rest with any of the countries behind the iron curtain, whether completely subservient to or "independent" of Moscow. It rests with the Kremlin. So, if the primary concern of democracies is peace, Moscow—and not any satellite capital—is the place where the question can (or cannot) be settled. And if the primary concern of democracies is freedom and independence for all nations (as proclaimed in Article 3 of the Atlantic Charter), this cannot be attained by strengthening Communist dissidents who are conveniently displaying democratic and nationalist labels as they were doing in 1944 and 1945. It seems to me that the only way to achieve this is to support the truly democratic, anti-Communist forces of countries behind the iron curtain, who fought and fight for national independence. Otherwise, I am afraid that the policy of aiding Tito will not only strengthen communism in Yugoslavia, but demoralize and help destroy the forces of freedom in that as well as other countries. And that would certainly make the Kremlin rejoice.

DR. SLOBODAN M. DRASKOVICH
Former professor at the University of Belgrade.
New York

"Home Of The Brave"

One does indeed, as Richard Coe points out in your August 5 issue feel a "trifle sardonic" going to the Trans-Lux to see *"Home of the Brave."*

I believe that many of the Negroes who were there with money in hand, did not expect to be allowed to enter, and that their purpose was to make a point, which they did convincingly, as far as I was concerned. That is: that while this theater had brought a great picture in which excellent actors, the hero, a Negro, and the writers and producers (United Artists) have depicted with realistic and poignant drama the personality harm race discrimination can produce, still this theater would take money and offer admittance only to white people.

Truly, I felt ashamed, and I can only hope that somehow its story will make enough others ashamed, so that theaters and all public places in Washington will open their doors to Negroes, whom I, for one, do not blame for tiring of their second-class citizenship.

EMILY G. RIEMAN.
Washington.

Monument Suicide

As a subscriber and admirer of your paper, I would like to protest vigorously against the prominence given in your August 8 issue of a suicide leap from the Washington Monument.

It seems to me that you have given it a prominence out of all proportion to its news value. Furthermore, I am quite sure that such lurid and pictorial descriptions do definite harm to our already sick society.

HENRY D. GASSON.
Alexandria.

Oxnam's Attack On Catholicism

In your August 8 issue there appears the story of Methodist Bishop G. Bromley Oxnam's attack on the Catholic hierarchy in connection with Federal aid to education legislation, the Barden bill, et al.

When Bishop Oxnam states: "Both Moscow and Rome seek to shackle the minds of those they control by telling them what they can read, what they can see, what newspapers they must take"; and, further, that: "Both (Moscow and Rome) are totalitarian. Both seek control of the minds of men everywhere . . .," he can have only a highly erroneous understanding of the true meaning and worth of the Catholic faith.

The Catholic Church, as I, a member of that church, understand it, has had for centuries the responsibility of preparing the minds of men for life after death and for securing here on earth all possible benefits for eventual spiritual welfare. The Catholic Church early was aware of the explosive danger to men, women, and especially to children coming from the reading of pulp, trash literature, the presentation of licentious, lewd movie scenes and the sale of newspapers that cater to reporting the extremely sordid events of life, all of which make, as Bishop Oxnam must be aware, impressions, often lasting ones, on the minds of youth. A church which is so concerned with the moral and spiritual welfare of its adherents can never be maligned by implication that it is totalitarian.

In his consideration of the Roman Catholic Church as an equivalent of the Communist Party in organization, Bishop Oxnam is rendering a great injustice. I should like to ask him how he would explain the magnanimous efforts of the National Catholic Welfare Conference in finding homes for thousands of displaced persons from Europe, victims of communistic persecution.

RICHARD E. TONTARSKI.
Washington.

After reading Bishop Oxnam's interesting comparison of the Catholic regime with that of communism, it occurs to me that this is not time to start anything along those lines. The truth is, that at this time we are seeking alliance with non-Communists, which the Catholics certainly are.

Nothing would please the Russians more than to have this country divided into parties of religion, race and color. That is our present danger.

DAISY H. NICHOLAS.
Charlottesville, Va.

Bishop Oxnam's attack against American Catholic bishops, archbishops and cardinals, and through such, against American Catholics, is a gross injustice. To so misconstrue the aims and purpose of the hierarchy, the encyclical of Pope Pius XI, and the efforts of the greatest Christian body is to truly sow discord.

Bishop Oxnam sees a parallel in Catholicism and communism; a schoolboy could easily show that there is some parallel in almost every organization but should be able to see that the Catholic Church uses only a moral force based on the sincerest and truest belief in the right to lead at the command of Jesus Christ. The Catholic Church in America is great because of unity of belief and doctrine not because of high pressure gestapo methods as the bishop would have Americans believe

The Vatican is not political, it is religious; it seeks the return to values of the spirit, it knows well the evil that is communism and how at the root of communism is the denial of a God.

ERNEST P. SALTMARCH.
Washington.

Food, Drink And Politics

By Malvina Lindsay

Hunger, Thirst Mystery

BOBBING UP again in a congressional investigation is the familiar tempter with the classic bait, a Washington party—dinner, cocktail or stag.

I had long brooded over this mystery of Capital hunger and thirst. Hence when a witness testified that an alleged "fixer" had guaranteed the presence of seven Senators at a party by means of which the witness might introduce himself to Washington, my Sherlock Holmes instincts were fully aroused.

What was back of this gustatory craze? Why did presumably over-worked officials, who undoubtedly could buy good food and liquor, flock so readily to almost anybody's party? Why was everybody, including high officials, so ready, eager and willing to plunge into cocktail party melees? And since everyone I met was dieting on behalf of either vanity, ulcers or hardening arteries, why did football field rushes on buffet tables continue?

I put these questions first to a nutritionist. "Free food and drink always taste better than any other kind," she said curtly. "And few who claim to be dieting mean it. We are the eatingest people in the world, as foreign visitors frequently observe, simply because we have it to eat. Why expect politicos to be different?"

I NEXT sought out a social historian. "Food and politics have always been closely aligned," he explained, "as witness the political barbecue or picnic. Remember that the good old days saw the same avid pursuit of food in high places, as at Dolly Madison's hearty 'harvest suppers.' In fact, much of Dolly's popularity was and is due to her wines, macaroons and ice cream.

"Remember also how 'King Mob' almost tore the White House apart in its eating and drinking zeal at Jackson's inauguration, and how ruin was only averted by removing the punch barrels to the lawn—with the imbibers in hot pursuit. Today's cocktail pandemonium and buffet scramble pale beside these earlier food riots. Have you ever seen the historic cartoon by Thomas Nast showing fashionable guests at the inauguration of President Grant gnawing away at whole fowls? There is no doubt that every Administration has had its equivalent of the incredible John Monroe with his "red house on R st." As for the cocktail party, weird legacy that it is from the 1920's, it is here to stay and our officials can always be counted on to support "an American institution."

Still unsatisfied, I put my perplexities to a retired socialite. "I don't agree," she said, "that hunger and thirst alone lure officials to parties. I think their wives have a lot to do with it. Also I think they go to make contacts—if I may use the horrid word. There's always the chance some one more important than themselves will be present and if the host or hostess is at all clever the invitation will suggest that. Finally, what every hostess knows is that few persons, let alone those in politics, can say 'No,' period, and that the 'No, buts—' are always good 'yes' prospects."

LIKE EVERYONE else with a problem, I finally wound up with a psychiatrist. "The motivations are very complex," he began in a remote, academic manner.

"Is food, drink, sex, or ambition the main bait in getting important persons to parties?" I demanded.

"Well," he said, coming down to earth, "people like to go places, especially when they think something's going to be passed around."

"But often the pass-around isn't worth the trouble!"

"Still there's the curiosity to see who's there and the pride of being seen. If you're important, you'll receive attention, flattery, homage, be pointed out, introduced as the famous So-and-So. What is a more deep-seated human hunger than self-esteem?"

"But if you're not terribly important?" I persisted.

"You can achieve momentary importance by attaching yourself to the important figures present. Why the thing has the possibilities of the steps in the Washington Monument!"

"But those rather indiscriminate mob gatherings, why should people of even minor importance endure their discomfort, their confusion?"

"Didn't it ever occur to you that like attracts like; that there are intangible forces drawing people of like interests, amblitions, standards, tastes—and I don't mean only in food and drink—together. In the final analysis the explanation really moves into the magnetic field of the physicist——"

"It still doesn't make sense to me!" I exclaimed.

"It's not supposed to," was the answer.

Official Posts

A press comment reads as follows: ". . . In the early days of our Republic, to hold Washington posts was an honor; but in recent years the manner in which these positions have been gained has blotted all the real honor away!"

If such view is general, could this have more to do with the difficulty of getting qualified men in other posts than the inadequate salaries, complained of in top levels?

F. G. SWANSON.
Tyler, Tex.

Washington Calling

By Marquis Childs

Discredited China Formula

IF ANYONE in the State Department had any illusions that the China White Paper would take the Chinese problem out of politics, they have been speedily disillusioned. Out of that document of 1054 closely printed pages the partisans have taken what served their special ends.

It is like that ancient fable of the blind men and the elephant. Each grabs hold of one part of the vast and tragic bulk that is China and proclaims to the world that he knows precisely the size and shape of the problem and what to do about it.

In view of what has happened, a little humility would have made the White Paper a more acceptable document. Wherever the fault is found finally to lie, the grim reality dwarfing everything else is the Communist conquest of China.

But at the same time it must be said that most of the critics of State Department policy—or lack of it—are speaking out of hindsight. Today, with all the pieces of the China disaster spread out in full view, you can say easily enough what should have been done.

ONE IMPORTANT piece of evidence has been generally overlooked in the news stories based on the voluminous White Paper. That is the report of Maj. Gen. David G. Barr, who was head of the military mission sent out to advise Generalissimo Chiang Kai-shek. As reported some time ago in this space, Secretary of State Dean Acheson made Barr's report available privately to members of the Senate and House Committees on Foreign Affairs. Acheson hoped it would impress them as the impartial judgment of a military man with no political stake in the China quarrel. Last November 16, Barr, after 10 months in China, sent a confidential report to the Department of the Army in which he said:

"I am convinced that the military situation has deteriorated to the point where only the active participation of United States troops could effect a remedy. It has been obvious to me for some time that nothing short of a United States organization with the authority and facilities available to you on V-J Day, including a United States fed and operated supply pipe line, could remedy the situation. Military material and economic aid in my opinion are less important to the salvation of China than other factors. No battle has been lost since my arrival due to lack of ammunition or equipment.

"Unless all-out United States military assistance, including employment of United States forces, which I certainly do not recommend, is given the government in its new location, I recommend that Jusmag (the United States Military Mission) be withdrawn in accordance with present plans."

Yet in spite of this judgment from an expert observer on the spot, what the opposition comes up with is a proposal for more aid to Nationalist China. Representative John Davis Lodge of Connecticut, Republican, and Representative Francis Walter of Pennsylvania, Democrat, would provide an additional 200 million dollars. Senator William Knowland of California will try to add 175 million dollars in assistance to China onto the arms aid bill.

IT WOULD be fair, it seems to me, to ask these men if they approve the sending of United States troops to Nationalist China. That they would say yes is highly unlikely. To send troops would be to entangle this country inextricably in a civil war that now seems, by any objective judgment, to be lost.

In my opinion this illustrates one of the chief reasons for the China tragedy. The opposition has gone on repeating a formula for salvation that has so obviously been discredited.

They have failed to come up with any constructive new approach. There may be such an approach in the Pacific Pact which President Elpidio Quirino of the Philippine Republic is championing. Or it might be in a greatly increased program of assistance to other Asiatic countries, conspicuously India, where the Communists are now pressing hard.

An over-all plan for reinforcing the bastion of Formosa, with American aid channeled by Americans to constructive purposes, might be the answer. But it will not do merely to send good money after bad. One thing the White Paper does document on the testimony of men of varying views—most of the aid sent to China from this country since the end of the war has been wasted. To continue that waste would be a political gesture of the utmost folly.

GRIN AND BEAR IT By Lichty

"Stop asking me where the money's coming from . . . you've been asking that question in the Senate for 20 years . . ."

Social Christians, Liberals To Form Cabinet in Belgium

Brussels, Aug. 10 (AP).—Gaston Eyskens, a Social Christian, said tonight Belgium's 50-day political deadlock had been broken and that he would head a new government of Social Christians and Liberals.

"We have a government tonight, an agreement has now been reached," he told reporters. "The ministers will be sworn in tomorrow at noon."

The previous government was a coalition of Social Christians and Socialists headed by Socialist Paul-Henri Spaak as premier. In the election of June 26, the Social Christians campaigned on a promise to call a referendum on the return of King Leopold from exile. They strengthened their position, winning 104 of the 212 seats in the Chamber of Deputies, but failed to gain a majority.

The Socialists refused to join the new government, but the Liberals agreed when the Social Christians consented to shelve the "royal question" for the time being. The Liberals, a conservative group, also increased their strength in the elections with promises of tax cuts. They hold 30 seats.

The new cabinet will be composed of eight Social Christians, a Catholic Party member, and seven Liberals. Paul Van Zeeland, a Social Christian, replaces Spaak as foreign minister. Albert Deveze, a former Liberal defense minister, will return to that post.

Herriot Opposes Germany In New Council of Europe

Strasbourg, France, Aug. 10. (AP). Europe's oldest fear, Germany, rose at the inaugural meeting of the Council of Europe today to cast the first note of disunity in the organization which hopes to unite the continent.

Veteran French Statesman Edouard Herriot, temporary president of this experimental parliament, in his opening address said France will fight bitterly any move by former British Prime Minister Winston Churchill to admit Germany.

The 73-year-old Herriot, turning to Churchill, seated on the floor of the assembly with the British delegation, praised him as one "who has shown to what heights human energy is capable of attaining." But, he said, France cannot agree to admitting Germany until the latter has shown itself worthy.

'The Cult of Force'

Churchill and his Conservative Party insist that European unity or any thought of a United States of Europe without Germany is ridiculous.

Herriot said the world is well aware of Germany's contributions to the arts and sciences, mentioning Kant, Hegel and Beethoven.

"If Germany had remained faithful to these great examples," he said, "how eagerly we should work with her for the organization of a liberal Europe."

"But we," he continued, "who are representatives of and to a certain extent responsible for many human lives, are horrified to note the reappearance of certain ideologies based on the cult of force and on the right of the mailed fist."

12 Nations Represented

On the council's aims, he said, "there is no question, in any way, of organizing or preparing a military alliance." He said it is simply a question of safeguarding common ideals.

Before him in a half-circle were 101 delegates of 12 nations, including such international statesmen as Churchill, Paul-Henri Spaak, who guided the United Nations Assembly in its early days, and former French Foreign Minister George Bidault, veteran of the hurly-burly of the U. N Security Council.

By Red Leaders

Australian Miners Defy Strike Call

Sydney, Australia, Aug. 10 (U.P.). The Communist-called coal strike collapsed today when rank and file miners throughout the country defied their leaders and voted more than two-to-one to return to work. The vote was 7023 to 2714.

It was the first time in Australian labor history that the miners had rejected the proposals of their union officials.

Acting president of the Miners Federation, R. Hamilton said the federation's central council will meet Friday or Saturday to issue a back-to-work order. Work is expected to be resumed Monday.

The seven-week-old strike is unofficially estimated to have cost the nation 2 million tons of coal and the miners $4,940,000 in wages.

U. S. Airmen Devise Good Conduct Code

Ruislip, England, Aug. 10 (U.P.).—American airmen in Britain today were advised to treat English women with respect, keep out of black markets, tip sensibly and not talk too much.

An 11-point code of conduct, drawn up by enlisted men at Third Air Division headquarters here, also told the 6000-odd Yank flyers now in Britain to grin and bear it if they got caught in one of Eng-

Department of Welfare

Reorganization Plan No. 1 and the Stand of the AMA

By Agnes E. Meyer
Post Reporter

Reorganization Plan No. 1, which raises the office of the Federal Security Administrator to Cabinet status, should receive the approval of the Senate. The creation of a Department of Welfare is long overdue, as President Truman pointed out when he sent to Congress his message on this proposal. In number of personnel and volume of expenditures the Federal Security Agency now exceeds several of the existing Cabinet departments. The range of its programs and their importance to our development as the world's most powerful democracy, demand that it be given a place in the highest rank of Federal organization.

The elevation of the Federal Security Administrator to Cabinet rank involves no costly expenditures. On the contrary, it would bring about economies within the department itself, through improved services to the nation and lower costs in achieving these services.

A Secretary of Welfare, instead of being in the anomalous position of the Federal Security Administrator, would become a focal point or clearing house of standards, methods and practices for the various States and communities. And even though miracles of progress could not be accomplished by this new cabinet official over night, the smallest of our cities, villages and rural areas would immediately feel the stimulus of such clearly defined, clearly visible and accessible Federal leadership.

The psychological effect upon the whole country would be of incalculable value. Federal Aid to Education, the various fundamental bills for better health services, and for the expansion of social security may all fail of passage during the present Congress. This would be a shattering disappointment to the millions of Americans who saw in President Truman's election the promise of greater social justice. If, however, the ardent desire of the people for national leadership in health, education and welfare is realized by the passage of Reorganization Plan No. 1, a new wave of hope will pass through the country that something positive will be done to improve the social programs that most closely affect the daily lives of the people.

The creation of such a department has, moreover, received strong bipartisan support ever since the Administration of President Harding. In the Eightieth Congress a bill to establish such a department was introduced by Senators Taft and Fulbright. During the hearings it received favorable support from veterans' organizations, labor unions, educators, women's clubs, religious groups and leading public as well as private welfare administrators.

Reorganization Plan No. 1 "consolidates in the Secretary of Welfare the functions now vested in the various offices and units of the Federal Security Agency and authorizes him to delegate their performance to appropriate offices and units of the department."

Some people fear that this transfer of powers would tend to overcentralize health, education and welfare activities and thus accelerate the trend toward authoritarianism which exists in our society as it exists in all other nations.

Yet, this plan coincides with the Hoover Report recommendation that department heads should control and have full responsibility for the conduct of their departments. It gives the Secretary of Welfare no more power than any other member of the Cabinet possesses. Those who oppose giving the same power to the Secretary of Welfare are chiefly concerned about the integrity of the United States Public Health Service. But this agency originated through an act of Congress which protects its functions and specifies that its administrator be a member of the medical profession.

Concern for the future of the United States Public Health Service is not the only reason for the vigorous opposition of the medical profession to Reorganization Plan No. 1. The apprehensions of the medical profession are the more acute, because the Administration, especially President Truman and Mr. Oscar R. Ewing, the Federal Security Administrator, are ardent advocates of compulsory national health insurance, which typifies to many people in and out of the medical profession the most dangerous aspect of over-centralized administration, power and control.

Various spokesmen have stated for the American Medical Association (a) that our health problems are so important as to merit a separate Cabinet position for health with a medical man as executive officer and (b) that if Oscar R. Ewing, now Federal Security Administrator, should be given the new job of Secretary of Welfare, he would use the added prestige of his Cabinet position to campaign for compulsory national health insurance. The hope of the medical profession for a Secretary of Health has also been fortified by the Report of the Hoover Commission which recommends the transfer of the Public Health Service out of the Federal Security Agency and its incorporation under a "United Medical Administration."

Our leading educators used to maintain that education also should have a separate Cabinet portfolio. It is clearly impossible to have three new Cabinet positions, one for health, one for education and a third for social security. But even if it were possible, it would not be in the public interest. For the grouping of these social functions in separate agencies under professional administrators but subordinate to one layman of Cabinet rank has positive values of prime significance.

The improvement of our health, education and welfare facilities is not a series of separate problems. They are all three so closely related that they are one and the same problem as they impinge upon the individual, the family and community life as a whole. That is why we need a comprehensive approach to the improvement of these services on a local, State and Federal level. And what the Federal Security Administrator has been powerless to do, namely, to clarify the Federal, State, local and administrative relationships, a Cabinet officer with full responsibility for the conduct and organization of his department could bring about. The administrative efficiency he could achieve would facilitate the cooperation of State agencies, of voluntary welfare groups and of private citizens who have dealings with the Federal Department.

Instead of encouraging authoritarianism and over-centralization, orderly procedure on the Federal level would encourage efficiency and independence in the States and local communities. It would emphasize with a new clarity that the relationship between the Federal Government, the States and the local communities is a two-way channel of give and take.

The American Medical Association should realize that this cooperative administrative relationship is of prime importance in achieving a national health plan by democratic means and policies. Medical leaders who try to resist the popular pressure for compulsory health insurance, by isolating themselves in a separate Federal department and blindly opposing every cooperative endeavor of related services and of the lay public, will lose the last remnant of prestige which they still have with the American people.

Fortunately the most progressive minds in the fields of medicine, public health and hospital administration have demonstrated in various parts of the country that the extension of medical care to all of the people depends primarily upon the collective action of community and State health, educational and welfare agencies, whether public or private. One of the best known examples of State-wide cooperation for the extension of medical care is the Maryland health plan for the care of the indigent. This plan, which was initiated by some of the Nation's outstanding medical men, has achieved success only because it is based upon an understanding of community organization and the mobilization of the total community resources—the local health and welfare departments, the schools, the private practioners and all voluntary health and welfare groups—for the better distribution of the State's medical resources.

Very few States have the resources, financial or professional, to develop a State-wide health plan without some assistance from the Federal Government. The Maryland health plan and the somewhat different plans in other States create efficient local administrative machinery whereby Federal aid could be given to States that need it, without the imposition of Federal control and the danger of Federal domination.

Why is the American Medical Association incapable of seeing the necessity for such Federal, State, local cooperation if the Nation is to be spared the disastrous and costly experiences of the British people with compulsory health insurance? Why is the A. M. A. incapable of understanding that such cooperation between our health, educational and welfare facilities is impossible without the close relationship of these services at the Federal level as well as in the States and the localities?

Instead of giving the new Secretary of Welfare an oppressive authority, Reorganization Plan No. 1 will increase his legal responsibility to the Chief Executive to fulfill the demands of the State authorities as to ways and means of increasing their own efficiency. Few States have thus far organized nor will they in future organize identical plans for solving their local health, education and welfare problems. This diversity and the local initiative from which it issues, are the salvation of our democracy. But many of our social problems are now of such dimensions that they cannot be handled by local communities, States or the Federal Government alone. They can only be solved through the harmonious efforts of all three Government units working together for the common good.

What will assuredly bring about the socalled "Welfare State", beginning with compulsory health insurance, is the social chaos and the human deprivation that now exist in many parts of our country. Driven to desperation through insecurity and the lack of adequate means for individual self-development, our citizens like those of Britain will clamor for an all-powerful central government.

We have no time to lose if we are going to strengthen our democracy by strengthening community organization. This is a moment in our national history when we must be courageous, creative and socially imaginative. President Truman's Reorganization Plan No. 1 is purely an administrative reform. But we must keep our minds on the fact that the greater efficiency which the President seeks in the Federal Government is essential, as he puts it, to "the conservation of our human resources." It is aimed at creating an orderly society where the individual can exercise both his rights and his duties as a citizen.

Under the leadership of a Secretary of Welfare a new vitality, a new zest for local initiative would result. The vitality of community life is the heart beat of democracy. Without it, we cannot possibly carry out our ever-mounting social responsibilities at home and abroad. But once aroused to action through more effective Government procedures, the initiative and independence of the American people can be counted upon to meet their own problems as well as the world problems imposed upon them by destiny.

Walter Lippmann is on vacation. His column will be resumed in early September.

Douglas to Return To Desk Next Week

London, Aug. 10 (AP).—United States Ambassador Lewis W. Douglas will go back to his desk next week on a two-hour-a-day basis.

Officially his condition, after an eye operation to correct last April's injury in a fishing accident, was described as "generally good." But no vision test will be possible for another month, embassy sources said.

His return will not entirely quiet reports recurrent here that the 65-year-old Ambassador will soon leave the most-sought-after diplomatic post in the Foreign Service.

Trainman Left $185,000

Cleveland, Aug. 10 (AP).—The late Alexander F. Whitney, president of the Brotherhood of Railroad Trainmen, left an estate of about $185,000, Probate Court records today indicate. His widow receives a life interest in the estate, which will later go to their three children.

Yesterday, Today in Congress

TODAY

Senate

Meets at noon.

Committees — **Agriculture Subcommittee**, 10 a. m., open, hearing on utilization of farm crops, 324 Senate Office Bldg.: **Banking and Currency**, 10 a. m., open, coal hearing, 154 Senate Office Bldg.: **Banking and Currency Subcommittee**, 10 a. m., open, S.2344-RFC bill, 301 Senate Office Bldg.: **Interior and Insular Affairs**, 10 a. m., open, investigation of the administration of the Bureau of Reclamation. Senator Downey will testify, 224 Senate Office Bldg.: **Foreign Relations and Armed Services**, 10:30 a. m., open, military assistance bill. William Averell Harriman will testify, Caucus Room, Senate Office Bldg.: **Senate Investigating Committee**, 10 a. m., open, 5 Per Center hearing, 357 Senate Office Bldg.: **Interstate and Foreign Commerce**, 10 a. m., open, S-2113, freight forwarding bill, 155 Senate Office Bldg.: **Judiciary Subcommittee**, 2 p. m., open, S-1832, to amend the Immigration Act so as to prevent subversive aliens from entering the United States, 424 Senate Office Bldg.: **Agriculture Subcommittee**, 11 a. m., exec., farm legislation, 322 Senate Office Bldg.: **Post-office and Civil Service**, 10 a. m., exec., S-1103, to readjust postal rates, S-1596, railway switching service, Room 135 Senate Office Bldg.: **Joint Atomic Energy Committee**, 2:30 p. m., exec., personnel security cases and progress report, room 48-G, Capitol: **Joint Committee on Economic Report Subcommittee**, 10:30 a. m., exec., study of low income groups, Room F-82, Capitol: **Conference on Independent Offices Bill**, 10 a. m., exec., Appropriations Room, Capitol: **Conference on S-1962, Cotton Marketing Quota Bill**, 10:30 a. m., exec., 322 Senate Office Bldg.: **Finance**, 10 a. m., exec., to consider copper bill and others, 312 Senate Office Bldg.: **Conference on ECA bill**, 2 p. m., exec., Appropriations Room, Capitol: **Judiciary Committee** 10 a. m., open, Clark hearing, Room 424 Senate Office Bldg.: **Labor and Public Welfare Subcommittee**, 10 a. m., exec., health bills, Room P-26, Capitol.

House

Meets at noon.

Committees—**Appropriations**, 10 a. m., exec., subcommittee on interior supplemental, Capitol: **Appropriations**, 10:30 a. m., exec., **Subcommittee on Labor Federal Security**, supplemental, Capitol: **Armed Services**, 10 a. m., open, B-36 bomber investigation, Major General Smith will continue his testimony, followed by General Kenney and General LeMay, 313-A, Old Bld.: **Banking and Currency**, 10 a. m., exec., H.R. 5631, omnibus housing bill, 1301 New Bldg.: **Foreign Affairs**, 9:30 a. m., exec., to hear Secretary of State Dean Acheson on H.R. 5895, military assistance to foreign nations, B-23, Capitol: **Interstate and Foreign Commerce**, 10 a. m., exec., H.R. 378, railroad communication systems, 1334 New Bldg.: **Judiciary**, 10 a. m., exec., Bryson subcommittee on pending bills, 346 Old Bldg.: **Postoffice and Civil Service**, 10 a. m., exec., full committee on H.R. 5931, classification revision, 213 Old Bldg.: **Public Lands**, 10 a. m., open, to discuss national park concessions, followed by Murdock Subcommittee on H.R. 5506, authorizing the Palisades dam and reservoir project in Idaho, 1324 New Bldg.: **Veterans' Affairs**, 10:30 a. m., open, H.R. 5324 to increase the rates of compensation of certain employes of the Department of Medicine and Surgery of the VA, 356 Old Bldg.: **Ways and Means**, 10 a. m., exec., Social Security amendments, 1536 New Bldg.: **Celler Press Conference on Monopoly Power**, 11 a. m., open, 347 Old Bldg.: **Un-American Activities**, 10:30 a. m., open, investigating Communist influences in the United Electrical, Radio and Machine Workers Union, CIO, in the Pittsburgh area, 226 Old Bldg.

Senate

YESTERDAY

Met at noon.

Debated long motion to reconsider appointment of conferees on basing point legislation.

Recessed at 6:50 until noon today.

House

Met at noon.

Tentatively approved substitute bill raising the minimum wage to 75 cents.

Adjourned at 6:06 until noon today.

Rep. Douglas Gives Bare Facts, Urging Wage-Hour Clause

Representative Helen Gahagan Douglas (D., Calif.), once an actress, unintentionally stopped the show yesterday during the House debate on minimum wages.

Mrs. Douglas was pleading for an amendment designed to preserve a provision of the wage-hour law without change. This provision exempts employes of telephone companies serving up to 500 subscribers.

The bill before the House would have moved the exemption up to 750, taking more people from under the law.

"I am speaking for women," Mrs. Douglas said. "Unless you adopt this amendment, 10,000 women will be uncovered."

After two solid minutes of laughter, her amendment won 153 to 108.

122 in Sevilla, Spain

Sevilla, Spain, Aug. 10 (AP).—It was 122 degrees on the sunny streets of Sevilla today and 112 in the shade.

The President's Calling List

President Truman yesterday had these White House appointments:

9 a. m.—President signs new unification bill.

10—Representative Smather (D., Fla.).

10:45 — Representative Wagner (D., Ohio).

11:30—Perle Mesta, Minister to Luxembourg.

Noon—John C. Erhardt, Minister to Austria.

12:15 p. m.—W. Averell Harriman, roving ECA Ambassador.

12:45—Leslie Biffle, Secretary of Senate.

1—Lunch.

3:30—William Boyle, executive vice chairman, Democratic National Committee.

4:45—Senator Hayden (D., Ariz.).

Spectators Fall Asleep as Red Leader Testifies

New York, Aug. 10 (U.P.).—Robert G. Thompson, chairman of the New York State Communist Party, gave a 90-minute "resume" at the Communist conspiracy trial today of a speech he made two years ago.

As Thompson talked on and on, many spectators in the audience fell asleep.

The lanky 34-year-old defendant was testifying in an effort to contradict Government testimony that he told a party meeting two years ago that the United States was seeking war with Russia.

Thursday & Friday Only
World-Famous Tampa Handmade
ABELINAS

Our popular Governor size. Clear Havana wrapper and filler. MAIL ORDERS . . . No Dealers.
$3.15 Box of 25's . . $2.50
$6.25 Box of 50's . . $4.50
Tobacconists for 3 Generations
Bertram
THE NATION'S PIPE MAKER
828 14th St., Bet. Eye & K

Save By Mail

Our Save-by-Mail Plan brings our Office as near as your nearest mail box.

Your Savings—$5 to $10,000—are welcome. Open your account today by Mail.

District 2370

FIRST FEDERAL
SAVINGS AND LOAN ASSOCIATION
Conveniently Located:
610 13th St. N.W. (Bet. F & G)
(No Branch Office)

Jelleff's

Resuming Our Friday
Luncheon Fashion Shows
Tomorrow
in the Shoreham Palladian Room

Our exclusive Ellen Kaye Original as featured in Charm magazine. King-size pockets and fore'n'aft pleats in soft grey Miron woolen. $35

College Shop, 4th Floor F Street

Tomorrow! College Shop Fashions for campus and career. Suits, separates, coats, all parade for college credits.

Call Robert of the Shoreham Hotel for reservations.

Haspel Refreshable Clothes

AS LIGHT AS A PUFF OF AIR

Why envy the little woman her summer coolness when you can be just as cool and look so well groomed too?

Haspel Refreshable Clothes are whisper-weight . . . light as a breeze. Created by Haspel—acknowledged masters of developing the coolest, lightest fabrics and tailoring them smartly into crisp, handsomely draped suits for hot weather.

HASPEL SEERSUCKERS AND CORDS, $20.50
The traditional cotton favorites. Easily washable . . . handsome to wear.

HASPEL "SIR PREME" $25.50
The original blend of durable cotton with rich Celanese* rayon. Corded stripes . . . and new sharkskin weaves.

Haspel Irish Linen Suits, $33.50
Haspel Cord Jackets, $15
Haspel Celanese Formal Jackets, $28.50

* REG. U. S. PAT. OFF.

Lewis & Thos. Saltz
1409 G Street, N. W.
EXecutive 4343
Not connected with Saltz Bros. Inc.

New Operations on Human Heart Aimed at Diseased Valves

HEART—*From Page 1*

real estate man. Dr. Smithy, 35, died last October with the same damaged heart valve condition he sought to correct in other rheumatic fever victims.

Assistant professor of surgery at the Medical College of South Carolina, Dr. Smithy actually entered the heart in his operating technique, but not with his finger. Instead, he used a cutting blade encased within a cylindrical tube which he inserted in a slit he cut in the heart wall.

By manipulating the cutting blade with protruding controls, Dr. Smithy clipped away the scar tissues which had formed on the heart valve, and removed the bits of tissue through the tube.

The surgery, time has shown, gave dramatic and immediate relief from the pains, dangers and incapacitations of obstructed bloodways within the heart. But in place of a clogged valve it left a leaky one which, though preferred to the former condition, was still not surgically satisfactory.

Whether or not Dr. Smithy might have eventually overcome this will never be known because of his death after performing but six of the operations. He knew he was battling time when he set out to find a surgical way to correct diseased heart valves.

In childhood, he had fought recurrent attacks of rheumatic fever, the greatest enemy to school-age youth. He knew the infections had permanently scarred his heart, as it does with two of every three of its victims. And he knew by the time he started his surgical research just how seriously his own heart valves had been affected.

Dr. Smithy, one of the nation's most brilliant young surgeons, knew, too, that past surgical attempts to work inside the heart had persistently ended in failure. He had one ally in his favor which pioneer surgeons did not have in the 1920's when they finally abandoned their attempts. He had penicillin to handle operation infection hazards.

In January, 1948, while Dr. Smithy was still perfecting his technique on dogs, he was urged by a 21-year-old Ohio woman to try it out on her. She had been a virtual invalid since an attack of rheumatic fever three years before. Following the second of two severe heart attacks she was advised she had one year or less to live.

Dr. Smithy operated.

The operation, aortic valvulotomy, was performed to unclog the scar-tissue constricted aortic valve. This valve controls passage of fresh blood from the left lower chamber of the heart (left ventricle) into the aorta, main bloodway to the body's blood circulation system.

The aortic valve's two cusps (leaves), shaped like half-moons, open for the blood at the squeeze of the left ventricle. The blood surges into the aorta. Then, at the next movement of the heart when the ventricles relax to receive another supply from the chambers above them, the aortic valve leaves close to prevent backflow.

Dr. Smithy made a pursestring suture about a surgical slit he made in the heart wall; inserted the instrument, and pulled the stitching up tightly about the rod to prevent excessive bleeding. He held the patient's heart in his hand, and directed the special cutting instrument by "feel."

The scar tissue is left behind from vegetation growths around the valve edges. The growths appear during a rheumatic fever attack and subside at its end. But in that subsiding, they leave behind scar tissue.

The newer operation, commissurotomy, which was first performed on a human last year at Episcopal Hospital, Philadelphia, makes an attempt to remove the scar tissue from the heart. It consists, instead, of carefully cutting through and thus loosening the scar material to give the valve full opening and closing freedom.

Since June of last year, Dr. Bailey and his associates have done the operation on 10 other rheumatic fever victims whose ages range from 21 to 41. All were for rheumatic fever damage to the mitral valve of the heart, that valve shaped like the bishop's miter (or, when closed, like inverted hands in prayer), which control blood passage from the left upper chamber of the heart to the left lower chamber.

The Philadelphia surgeon, now associated with Hahnemann Hospital there, devised a special knife for the delicate operation. It is curved on the flat side, something like a fruit sectioning knife, and has a sharp, shoebutton-like hook on the end.

The surgeon uses two gloves on the operating hand, one to cover his hand for aseptic reasons and the second to cover the knife till he has it in position in the heart.

The surgeon cuts through the heart wall and feels out the damage with his gloved finger. Then he pushes the knife through its rubber sheath and is free for the internal cutting. The finger in the heart, like the storied boy's finger in the dike, prevents excessive bleeding during the operation.

As the finger and instrument are removed the gap is deftly closed and sewed tight and leakproof.

Possibility of the sliced edges of the heart valve closing up again as cuts do elsewhere in the body does not have to be considered since the heart's continual action prevents that. And as to bleeding at the cuts, that makes no apparent difference since, as one surgeon put it, "it's all blood there anyway."

The patients operated on, although bedridden or nearly so before the surgery, were able to enjoy normal activity after their hospitalization. Diagnostic tests taken after the operations showed they had been given complete or almost complete restoration of heart function.

The name commissurotomy was formed from commissure, the point or line of union between two points such as the angle of the lips or the edges of the valves, and the suffixotomy, which means a cutting away.

Commissurotomy as it has been used so far is directed at correcting defects of the mitral valve. Dr. Sweet's operation also concerns rheumatic fever defects to the mitral valve. It is directed, however, at ameliorating those defects rather than on operating on the valve itself.

The Boston surgeon conducted extensive research on dogs before attempting his operation for the first time on an 18-year-old woman in March of last year.

As a 5-year-old, the patient had suffered rheumatic fever. It left her with the life-shortening heart defect, partial closure of the mitral valve. The valve passes fresh blood received from the four pulmonary veins in the left auricle into the chamber below it, the left centricle.

(Tomorrow: The artificial heart.)

Advertisement

Helps for Eyes

Everyone wants good efficient eyes that will carry through the day's work. Relax eyes from close work, look up frequently, focus on a distant point. Also bathe sore, tired, itching, irritated eyes with soothing, comforting Lavoptik. 30 years success. Praised by thousands. Get Lavoptik today. Be delighted or money back. All druggists.

HOE

would you like to keep your liquor costs down low? REAP a multitude of savings by checking the following dirt-cheap prices for quality merchandise. The trend is to EAGLE for greater savings.

Bottled-in-Bond 100 PROOF Old Spring KENTUCKY STRAIGHT BOURBON 3.69 FIFTH

Bottled-in-Bond 100 PROOF Fine Arts KENTUCKY STRAIGHT BOURBON 3.69 FIFTH

Guillot IMPORTED FRENCH CORDIALS Creme de Cocoa Creme de Menthe White or Green 48 Proof 1.97 FIFTH

Lamothe IMPORTED FRENCH BRANDY A very fine brandy made and bottled in France. 84 Proof 2.69 FIFTH

Dow's Pigeon Blend 8 YEAR OLD Imported SCOTCH 86 Proof 4.98 FIFTH

Dow's Pigeon Blend 10 YEAR OLD Imported SCOTCH 86 Proof 5.48 FIFTH

Thomas Clay DRY GIN 100% Cane Spirits—85 Proof 1.99 FIFTH

El Chico CUBAN RUM 84 Proof 1.97 FIFTH

Hildick's APPLE BRANDY 84 Proof 2.88 FIFTH

Old Pot Still KENTUCKY STRAIGHT BOURBON 86 Proof 2.69 FIFTH

Red Horse OLD FASHIONED COCKTAILS 48 Proof 99c FIFTH

Golden Kernel CORN WHISKEY 100 Proof 1.99 FIFTH

Nuyen's DRY VERMOUTH 49c FIFTH

IMPORTED The Monarch SCOTCH 86 Proof 3.44 FIFTH

B & W California WINES IN QUARTS Port—Sherry Muscatel 20% By Vol. 69c QUART

American BEER In Throw Away Bottles 2.49 CASE

Austin-Nichols MARTINI COCKTAILS 70 Proof 1.29 FIFTH

40 Different Brands of ICE COLD BEER in Our Huge Refrigerator

Sorry, No Deliveries on These Items

FREE PARKING ON OUR BIG LOT NEXT DOOR

We reserve the right to limit quantities

EAGLE
A CUT RATE WINE AND LIQUOR STORE
3345 M St. N.W • Michigan 2500
GEORGETOWN AT KEY BRIDGE

DO YOU LIVE IN THE SOUTHEAST?

FOR LOW LIQUOR PRICES
FOR FAST DELIVERY
FOR COURTEOUS SERVICE

PHONE AT. 1160-61 FREE PARKING

IT'S MINNESOTA Liquors

2237 Minnesota Ave. S. E.

THREE FEATHERS
The Princely Whiskey

BORN IN THE AGE OF ELEGANCE
Originally blended to honor a royal visit to the United States in 1882

Definitely Smoother because of Richer, Older Whiskies☆

Entertain royally—serve the Princely Whiskey!

☆RARE BLENDED WHISKEY 86 PROOF. 65% GRAIN NEUTRAL SPIRITS. THE STRAIGHT WHISKIES IN THIS PRODUCT ARE FIVE YEARS OR MORE OLD. MELROSE AND COMPANY, NEW YORK, N. Y.

THURSDAY Through SATURDAY
Across from GIANT Food Dept. Store

CLEVELAND PARK
WINE and LIQUOR STORE
WE DELIVER WO. 8700
3333 CONNECTICUT AVE. N. W.

Sorry, Cash and Carry on All Sale Items

THISTLE SCOTCH

IMPORTED 86.8 Proof 3.29 FIFTH

Imported by Canada Dry Ginger Ale, Inc.

IMPORTED CANADIAN WHISKEY 90.4 Proof DUNBAR 2.99 FIFTH

Paul Adams OR David Springs STRAIGHT KENTUCKY BOURBON 100 PROOF BOTTLED-IN-BOND 3.69 FIFTH

World Renowned—France's Finest CHAUVENET WINE 99c FIFTH RED OR WHITE

Another Cleveland Park Value—"Need We Say More?"

NOTHING BETTER...UNDER THE SUN!

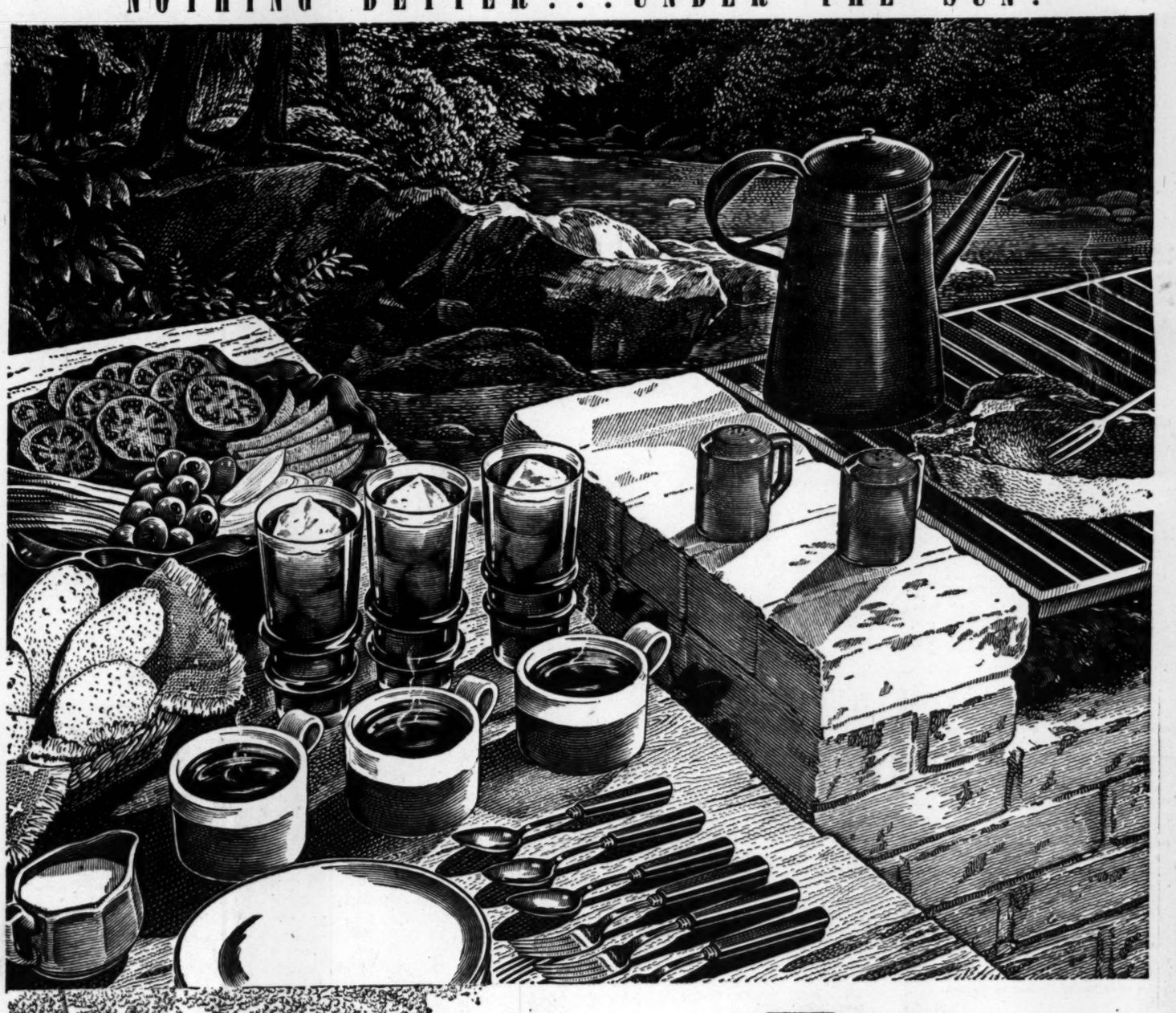

FLAVOR *makes A&P Coffee*

America's No. 1 Favorite

Hot or iced, the finer, fresher flavor of A&P Coffee is the perfect clincher for any meal. And the amazing popularity of this fine coffee is the final proof. It outsells any other coffee by millions of pounds! A&P Coffee is bean fresh . . . when you buy it's Custom Ground exactly right for the way you make coffee . . . and you choose from 3 superb blends . . . mild, medium, strong. Change now!

A&P A&P Coffee

AT YOUR A&P

Priced Right ... RIGHT ALONG

Value Makes A&P Coffee America's No. 1 Buy! Thousands who have changed to A&P Coffee from coffee of comparable quality now SAVE UP TO 12c A POUND.

EIGHT O'CLOCK *mild & mellow*	RED CIRCLE *rich & full-bodied*	BOKAR *vigorous & winey*
1-LB. BAG 41c	1-LB. BAG 45c	1-LB. BAG 48c
3-LB. BAG $1.19	3-LB. BAG $1.31	3-LB. BAG $1.39

Nearby States To Have Big Apple Crop

If you like apples, there was good news for you in yesterday's Government crop report.

The report predicted that this year's apple crop in Maryland, Virginia and West Virginia will be more than two million bushels greater than last year.

The total will be 14,093,000 bushels; last year the harvest was 11,918,000. The gain is about 18 per cent. The crop will be the largest in several years, but below prewar.

Peach Crop Shows Gain

Peaches also will show a gain over last year.

The report indicated that the drop reported for the national grain crop does not apply in the vicinity of Washington. Although most States report a decline compared with last year, and a drop since the July crop report, nearby States reported gains.

The weekly cooperative crop and weather report cantaloupes and watermelons are at their peak harvest in some Maryland growing centers.

The recent hot, dry spell pushed the cantaloupe crop 10 days to two weeks early this year.

The report said that the watermelon harvest is at its peak on the Eastern Shore, and that the average size is larger than usual.

The cucumber harvest is over. Tomatoes are moving to canners in heavy volume. The quality of the crop this year is unusually good.

The Maryland tobacco crop, the Government Crop Report states, is "generally in good condition" although "dry weather has reduced prospects in some of the lighter soils." In Virginia, it says, "Virginia type 11 prospects are much poorer than last year."

Here are the predictions for this year, compared to last year:

MARYLAND

	1948	Estimated 1949
Corn	19,032,000	18,447,000
Wheat	6,032,000	7,059,000
Oats	1,340,000	1,584,000
Barley	2,325,000	2,754,000
Rye	273,000	256,000
Buckwheat	88,000	80,000
Hay (tons)	641,000	634,000
Tobacco (lbs.)	34,950,000	37,500,000
Apples	928,000	1,703,000
Peaches	533,000	630,000
Potatoes	1,965,000	1,543,000
Sweet potatoes	1,232,000	1,160,000

VIRGINIA

	1948	Estimated 1949
Corn	50,525,000	50,688,000
Wheat	9,194,000	8,824,000
Oats	4,891,000	5,040,000
Barley	3,243,000	3,244,000
Rye	480,000	435,000
Buckwheat	126,000	108,000
Hay (tons)	1,823,000	1,814,000
Peanuts (lbs.)	231,000,000	172,020,000
Soybeans	1,749,00	1,872,000
Tobacco (lbs.)	145,180,000	135,715,000
Apples	8,240,000	8,670,000
Peaches	1,209,000	1,953,000
Pears	252,000	151,000
Grapes (tons)	2,300	2,100
Potatoes	11,529,000	9,632,000
Sweet potatoes	3,510,000	3,120,000

WEST VIRGINIA

	1948	Estimated 1949
Corn	13,068,000	11,481,000
Wheat	1,716,000	1,580,000
Oats	1,740,000	1,625,000
Barley	330,000	403,000
Rye	26,000	26,000
Buckwheat	133,000	136,000
Hay (tons)	1,050,000	1,020,000
Tobacco	3,308,000	4,000,000
Apples	2,750,000	3,720,000
Peaches	530,000	810,000
Pears	90,000	90,000
Grapes (tons)	1,500	1,500
Potatoes	2,090,000	1,800,000

CROPS—From Page 1

Smaller Crops Are Forecast

with last year (figures are in bushels unless otherwise indicated):

Crop.	1948.	1949
Corn	3,650,548,000	3,538,257,000
Wheat	1,288,406,000	1,131,630,000
Oats	1,491,752,000	1,308,608,000
Barley	317,037,000	232,787,000
Rye	26,388,000	18,831,000
Buckwheat	6,324,000	4,810,000
Flaxseed	52,533,000	41,924,000
Grain sorghums	131,644,000	113,780,000
Hay (tons)	99,846,000	97,953,000
Dry edible beans (100-lb. bags)	20,833,000	19,756,000
Peas (100 lbs.)	3,584,000	3,265,000
Soybeans	220,201,000	202,386,000
Peanuts, lbs.	2,338,470,000	1,776,910,000
Potatoes	443,850,000	362,534,000
Sweet potatoes	49,806,000	51,924,000
Tobacco, lbs.	1,981,730,000	2,018,597,000
Sugarcane, tons	6,847,000	8,032,000
Sugar beets, tons	9,422,000	9,758,000
Broomcorn, tons	30,000	43,000
Hops, lbs.	49,918,000	48,865,000

May Overflow Storage Bins

The indicated corn and oats crop would supply an over-abundance of livestock feed. It could spell much more plentiful—and cheaper—supplies of meats, eggs, poultry and milk through 1950 and into 1951.

But it also could bring headaches for farmers and the Government. There is some doubt as to whether storage facilities are ample to handle such a crop, considering the fact record surplus from last year's crop is still on hand.

The corn forecast, if borne out, undoubtedly would lead the Government to invoke rigid controls next year to keep surpluses of the grain from becoming any larger.

No decision on a control program is expected, however, before fall.

Hoffman to Europe

New York, Aug. 10 (AP).—Paul G. Hoffman, Economic Cooperation Administration chief, left LaGuardia Field today for a 16-day visit to seven principal Marshall Plan missions in Europe.

PIANOS to RENT
Low Summer Rates
phone REpublic 6212
If you buy in the fall, all money paid as rental and delivery charge will be deducted from purchase price.
Your choice of spinets and consoles of excellent makes.
KITT'S
1330 G Street N.W.

Lucas Pledges Aid to GOP Meeting to Get DP Bill Before Senate

GOP—From Page 1

from the Democratic leadership that the bill would be called up.

Lucas said the displaced persons bill is not a "political" issue, but a "humanitarian" measure.

Before acting upon the displaced persons bill, Lucas said, the Senate would have to pass upon other "must" legislation, such as reciprocal trade agreements, appropriations bills, minimum wage and so forth.

Adjournment Far Away

Reporters asked if that didn't mean the Senate would be in session until November, at least. The Democratic leader agreed that adjournment looked very far away at this time.

Taft told reporters yesterday that the GOP policy group also discussed President Truman's seven reorganization plans. The group, he said, approved the less controversial plans 3, 4, 5, 6 and 7, although no action was taken on Plans 1 and 2.

Plan 1, slated to come before the Senate next week, converts the Federal Security Agency into a Department of Public Welfare.

Taft said the bill "flies in the face" of the recommendations of the Hoover Commission in that it does not provide for a united medical administration separate from welfare activities.

The Senate Executive Expenditures Committee has recommended rejection of the proposal. Taft predicted that a majority of the Republicans and "a good many Democrats" will vote against the bill.

Plan 2 provides for the transfer of the Bureau of Employment Security from the Federal Security Agency to the Department of Labor.

Taft said the Bureau of the Budget appeared to be "rewriting" the Hoover report, and approving it only wherever increases in salaries or staff for an executive agency were recommended.

Miss Rogers Asks Divorce

Los Angeles, Aug. 10 (AP).—Ginger Rogers sued today to divorce John Calvin Briggs, 2d, an actor, who she said was "everything I've ever dreamed of" when she married him in 1943. She alleged he treated her cruelly and caused her "grievous mental suffering."

FALSE TEETH
That Loosen Need Not Embarrass
Many wearers of false teeth have suffered real embarrassment because their plate dropped, slipped or wobbled at just the wrong time. Do not live in fear of this happening to you. Just sprinkle a little FASTEETH, the alkaline (non-acid) powder, on your plates. Holds false teeth more firmly, so they feel more comfortable. Does not sour. Checks "plate odor" (denture breath). Get FASTEETH at any drug store.

CHECK THIS LIST FOR THE VALUE STORE IN YOUR NEIGHBORHOOD!

NORTHWEST
REX LIQUORS
5319 Wisconsin Ave. N.W.
Free Parking .. EMerson 6363

NEY LIQUORS
1013 Pennsylvania Ave. N.W.
At 11th St. NAtional 7951

Petworth Liquor Store
3706 Georgia Ave. N.W.
Next to Firehouse RA. 1111

NORTHWEST
Chevy Chase Liquor
5546 Connecticut Ave. N.W.
Formerly Pure Food Store WO. 4500

RIVERSIDE LIQUORS
2123 E St. N.W.
Opp. New State Dept. Bldg. DI. 4882

STANDARD LIQUOR
3213 M St. N.W., Georgetown
MIchigan 4363-MIchigan 9873

NORTHWEST
GOLD LIQUORS
2501 Pennsylvania Ave. N.W.
MIchigan 7934

COLONY LIQUOR
4901 Georgia Ave. N.W.
Cor. Georgia & Emerson GE. 7300

COSMO—A Good Name to Know
1792 Columbia Rd. N.W.
ADams 8200—COlumbia 1500

NORTHWEST
KING LIQUORS
1831 K St. N.W.
MEtropolitan 5666

HOUSE OF SPIRITS
3507 Connecticut Ave. N.W.
ORdway 4900

KENNEDY LIQUOR
5501 1st St. N.W.
GEorgia 4687

NORTHWEST
McReynolds Liquors
18th & G Sts. N.W.
STerling 0090

LARIMER'S, INC.
1727 Connecticut Ave. N.W.
DEcatur 3366

LEON'S LIQUORS
1131 14th St. N.W.
At Thomas Circle REpublic 0288

NORTHEAST
FRIENDLY LIQUORS
703 H St. N.E.
Next Door to Fredericks AT. 8397

Stop & Shop Liquors
3009 Rhode Island Ave. N.E.
NOrth 7429

BENNING LIQUORS
3445 Benning Rd. N.E.
LIncoln 3-9393

SHOP THURSDAY—FRIDAY & SATURDAY FOR THESE VALUES

VALUE LIQUOR STORES

CASH AND CARRY
QUANTITY RIGHTS RESERVED

Scotch
10 yrs. old.
Imported Sir Walter "The Aristocrat" SCOTCH
Scotland's finest 86 proof AGED Scotch. At an unbeatable price.
4.89 FIFTH
Ney Liquors

RUM
IMPORTED RON MARO WHITE LABEL WEST INDIES RUM
IMPORTED 4-YR.-OLD RON MARO RUM
2.03 FIFTH
Get acquainted with this famous West Indies import bottled by C. H. Graves & Son . . . Eighty point six proof.
Friendly Liquors

ICE COLD
Throwaways—No Deposit
FREE STATE BEER
2.39 CASE
Maryland, famous for its breweries, brings you this delicious, full-bodied beer in convenient Throwaways!
King Liquors

GIN
Cloverhill DISTILLED LONDON DRY GIN
Cloverhill London DRY GIN
2.19 FIFTH
A fine 100% grain neutral spirit gin for cool summer drinks. Eighty-five proof. Stock up now.
Rex Liquors

Bourbon
Old Kentucky General Brand Kentucky Straight Bourbon Whiskey
Old Kentucky General Kentucky Straight BOURBON
Right from Kentucky, famous for fine bourbons! It's straight bourbon, no neutral spirits. 86 proof.
2.69 FIFTH
Leon's Liquors

BROOKS 100% Imported SCOTCH
3.49 FIFTH
86.8 proof, 100% Scotch. You're sure to taste the difference in this superlative imported Scotch . . . it's a Washington favorite.
Standard Liquors

Throwaways—No Deposit
Holland BEER
2.03 CASE
Cool off with Holland! You'll love its rich, full-bodied flavor. In convenient no-deposit bottles.
Riverside Liquors

LORD MASTER 5-Yr.-Old Straight Bourbon
3.43 FIFTH
A fine, smooth straight bourbon. Five years old. 86 proof. A not-to-be-missed Value at this remarkably low price.
Kennedy Liquors

ALL NATIONALLY ADVERTISED BRANDS AT ALL VALUE STORES

IMPORTED Italian Chianti
Calissano Vintage 1945
99c FULL QUART
Italy's finest Chianti in a decorative wicker basket. Made by the purveyors to European royalty.
Cosmo Liquors

VICTORIA 100% PURE CALIFORNIA WINES
1.88 GALLON
Pure, delicious California Port, Sherry or Muscatel—at a very special price. Alcohol 20% by volume.
Gold Liquors

IMPORTED CANADIAN CLUB
5.25 FIFTH
No need to sing the praises of this fine, nationally famous whiskey. 90.4 proof.
Larimer's, Inc.

White Crown Manhattan Cocktail
1.85 FIFTH
You're an expert bartender with this superb Manhattan . . . because it's ready-mixed! 48 proof . . . the distilled spirits are blended whiskey.
Benning Liquors

Belle of Nelson STRAIGHT BOURBON
3.04 FIFTH
A favorite for generations. Smooth and mellow, 86 proof straight bourbon. Distilled by a nationally famous distiller.
Colony Liquors

CARTIER 5-YR.-OLD IMPORTED BRANDY
2.99 FIFTH
This is an exceptional VALUE at this low price. A fine imported brandy that is five years old. 84 proof.
Stop & Shop Liquors

Madison House BLACKBERRY WINE
98c QUART
Serve it cold and it's a very refreshing summer drink. Alcohol 12 to 14% by volume.
Petworth Liquors

Hiram Walker's London Dry GIN
2.63 FIFTH
90 proof American Gin with a fine, dry flavor. Distilled from American grain with imported herbs.
House of Spirits

DUCHESSE CHAMPAGNE or Sparkling Burgundy
1.99 FIFTH
NATURALLY FERMENTED IN THE BOTTLE. Alcohol 12% by volume. You'll want to try it for that special occasion.
McReynold's Liquors

Marchand Extra Dry Vermouth
59c FIFTH
Don't fail to take advantage of this low value price! For the best drinks you ever tasted. Keep Marchand on hand.
Chevy Chase Liquors

Get extra value—no extra price

SENSATIONAL NEW ANTI-RUST GASOLINE

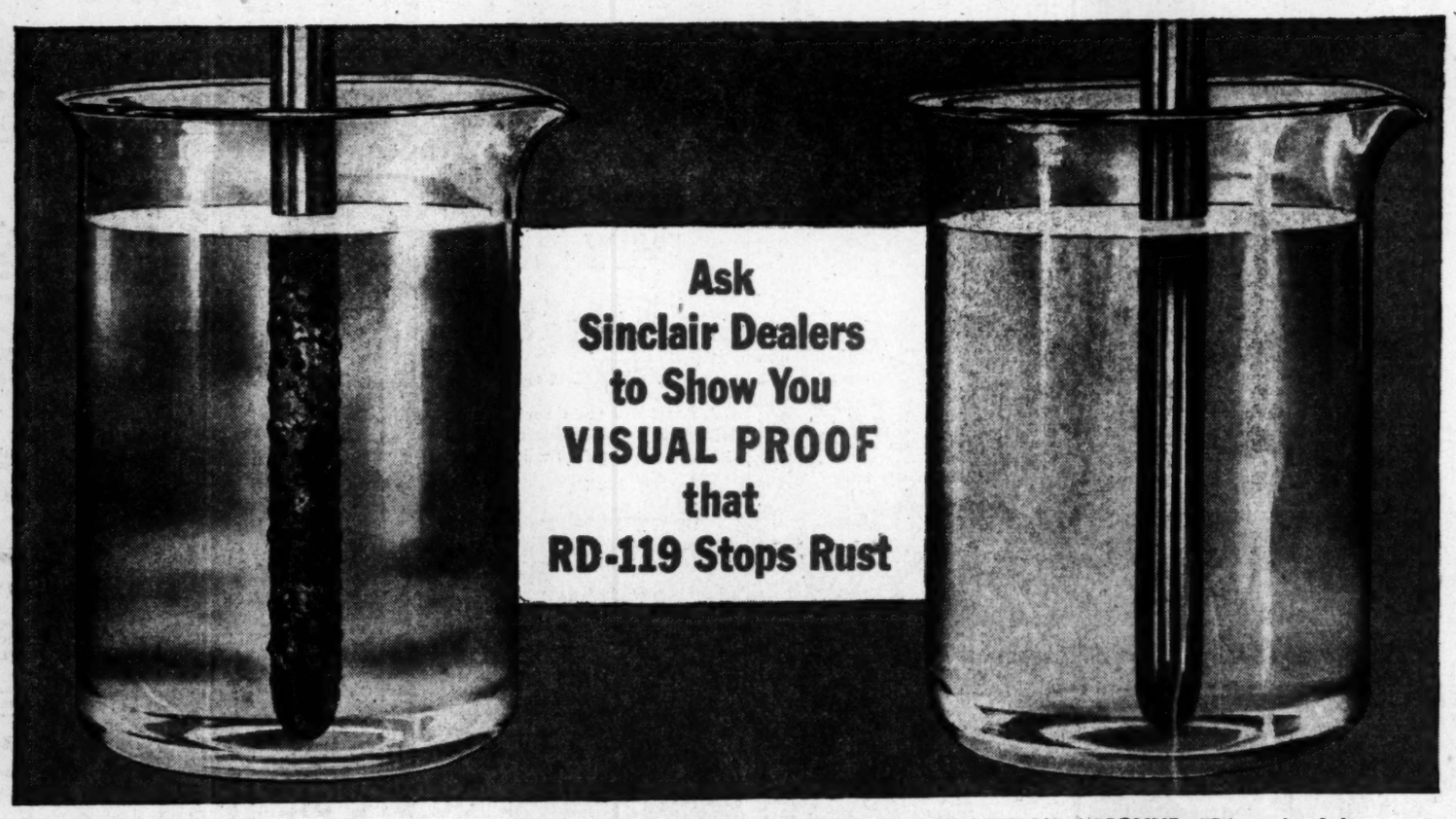

RUSTED IN ORDINARY GASOLINE—This steel rod is heavily coated with rust after immersion in ordinary gasoline for only 48 hours in prescribed laboratory test. In test, a small proportion of water was added to the gasoline, because all gasoline contains minute quantities of water caused by moisture condensation.

PROTECTED IN NEW SINCLAIR GASOLINE—This steel rod shows no rust after immersion in Sinclair Gasoline containing RD-119 in test identical to one at left. In the same way, RD-119 in the new Sinclair Gasoline stops rust and corrosion in the gasoline tank and fuel system of your car.

RD-119—GREATEST GASOLINE DEVELOPMENT IN YEARS

ONLY SINCLAIR GIVES YOU THIS PROTECTION

CONTAINS RD-119*

New Chemical Discovery Protects Your Car's Fuel System Against Rust and Corrosion

•

STOPS RUST in your gasoline tank

STOPS RUST which clogs fuel lines, strainers, carburetor jets

REDUCES WEAR caused by abrasive rust particles

WHY YOU NEED ANTI-RUST GASOLINE:

All gasolines contain minute quantities of water caused by moisture condensation. Result: Rust forms inside your gasoline tank. Rust particles, carried by the gasoline, clog fuel lines, strainers and carburetor jets—cause wear on precision parts in fuel pump and carburetor. The amazing new chemical, RD-119, in Sinclair Gasoline coats the inside of your car's fuel system with an invisible protective layer that prevents rust.

*TRADE MARK

NEW ANTI-RUST Extra Value—No Extra Price SINCLAIR GASOLINES

3-Month Net Of TWA Soars To 3.6 Million

By S. Oliver Goodman

Net earnings of Trans World Airline soared to $3,626,443 in the second quarter this year, more than offsetting a deficit in the first period, Board chairman Warren Lee Pierson reported here yesterday.

Pierson

As a result, TWA showed a net income of $361,907 for the first six months this year, compared with a loss of $2,064,194 in the same 1948 period. In the first quarter this year, the airline's deficit was $3,264,536.

Pierson added that operating revenues for the first half aggregated $51,124,308, against $45,842,778 in the corresponding period last year.

While operating costs per revenue ton mile were reduced 8.5 per cent this year, passenger revenues increased 15.7 per cent. Freight and express revenues were up 31.6 per cent. United States mail revenues decreased 12 per cent.

NET INCREASES: Colonial Stores, Inc., operating supermarkets and grocery stores in seven Southern States, reported net earnings of $1,427,434 or $1.98 a share for the 26 weeks ended July 2. This compared with $1,086,026 or $1.52 a share a year ago. Net sales were given as $83,115,249 in the first half of 1949, compared with $83,089,629 in the first half last year.

WHO'S WHO TODAY: Walter Sternberg will resign as assistant vice president of American Airlines to become vice president in charge of sales for National Airlines. He will assume his new post on September 6 . . . Among speakers Saturday at the Middle Atlantic Regional Conference of the American Institute of Banking at Roanoke, Va., will be Stephen O. Porter, president of the Washington chapter, and William H. Smith of Riggs National Bank . . . John E. Dixon has been elected board chairman of Lima-Hamilton Corp. to succeed Samuel G. Allen, retired.

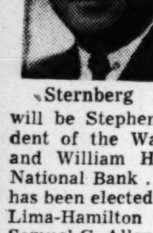

Sternberg

AUTO TRENDS: Chevrolet is expected to offer an automatic transmission to sell as optional equipment at a price of under $100 . . . Chrysler products have been quietly changed during past six weeks. Current cars are lower, through use of new spring suspensions and center of gravity has been lowered . . . Deals involving used cars in trade are increasing sharply. Of every 100 new cars sold in May, 61 involved trade-ins. This compares with 43 in January . . . Trends point to an 85 per cent ratio by end of year.

ODD LOTS: Renewed heavy demand for nylon has caused a "gray market" in the fiber with premiums of 50 cents a pound or more being offered for excess yarn . . . American Airlines has asked the United States Circuit Court here to stay the Civil Aeronautics Board decision granting five-year certificates to four freight airlines . . . Dun & Bradstreet wholesale food price index rose this week to $5.89 from $5.84 last week . . . West Penn Electric Co. announced a refinancing plan providing for retirement of all outstanding senior securities through the issuance of bonds and more common stock.

BANK FIGURES: Highlights of the Federal Reserve Bank of Richmond's weekly report on 17 member Washington banks:

	Week Ended August 3	Week Ended July 27
Total loans	$230,056,000	$228,207,000
Real estate loans	80,192,000	78,846,000
Total assets	976,070,000	980,418,000
Demand deposits	730,512,000	734,637,000
Time deposits	176,549,000	176,821,000

BANK NETS: Net current earnings of member Federal Reserve banks in the first six months this year were 6 per cent higher than in the same period last year, the Federal Reserve Board reported yesterday. Current earnings, which are computed before adjustments for losses, recoveries, profits on securities and transfers to and from valuation reserves, were estimated at $1,460,000,000, compared with $1,449,000,000 in the second half of 1948. Net profits, after taxes and other adjustments, were 361 million dollars compared with 329 million in the last half of 1948 and 292 million in the first half.

INVENTORIES: Book value of business inventories was reduced about a billion dollars in June to an estimated total of $51,579,000,000, the Commerce Department reported. Nearly half of the decline was due to seasonal influences, the report said. After discounting the seasonal factors, it added, "practically all of the June decrease in business inventories was in manufacturers' holdings. In trade, an increase in stocks of nondurable goods largely offset a small drop in the durable goods category."

EARNINGS: Commercial Credit Co. reported net income of $7,411,280 or $4.02 a common share for the first six months this year, compared with $7,789,835 or $4.23 a share in the 1948 period. Other earnings statements:

Six Months Ended June 30	1949.	1948.
General Cigar	$496,004	$496,127
Per share	.68	.64
Grumman Aircraft	1,457,734	1,027,706
Per share	1.45	1.02
Revere Copper	1,791,590	3,274,962
Per share	1.21	2.36
Standard Oil (Ind.)	50,713,608	66,179,148
Per share	3.32	4.33
28 Weeks Ended July 16		
Cushman's Sons	3,236	407,350
Per pf. share	.20	30.19

Quotations on N. Y. Stock Exchange

By The Associated Press

Total sales, 1,280,000 shares; previous day, 1,140,000; week ago, 1,272,270; year ago, 1,307,150; two years ago, 694,430; January 1 to date, 140,513,069; year ago, 199,573,502; two years ago, 157,298,706.

Dow-Jones Stocks

New York, Aug. 10 (U.P.)—

	Open	High	Low	Close	Ch.
30 inds.	179.41	180.96	179.23	180.60	+1.08
20 rails	47.35	47.88	47.26	47.72	+0.41
15 utils	36.74	36.87	36.61	36.78	+0.09
65 stks	64.28	64.81	64.17	64.65	+0.38

Transactions in stocks used in averages today: Industrials, 102,800; railroads, 43,200; utilities, 44,000. Total, 190,000.

MODERATE DROP

Cost of building a home 6% below top; factory, 3%.

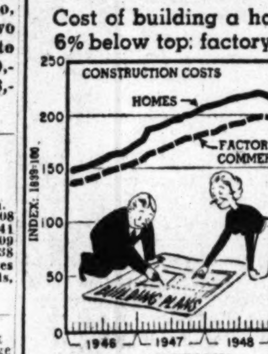

Data: E. H. Boeckh & Assoc. Morris Katz

Stock	Sales Add 00	High	Low	Close	Net Ch'ge
ABBOT LAB	13	45	44⅞	45	+ ⅞
ACF-Brill Mot	1	2⅝	2⅝	2⅝	+ ⅛
Acme Stl	11	19⅝	19¼	19⅝	+ ⅛
Adams Exp	19	20	19⅝	20	+ ⅛
Addresso-Mult	3	33⅝	33⅜	33⅜	— ⅛
Admiral Corp	18	19⅛	18⅝	19⅛	+ ⅜
Affil Gas Eq.	8	7½	7⅜	7½	+ ⅛
Air Reduction	12	22½	22⅛	22⅜	+ ¼
Alaska Juneau	6	3¼	3⅛	3⅛	....
Aldens Inc	3	16½	16¼	16¼	....
Alleghany Corp	98	3	2⅞	3	+ ⅛
Alleghany pf	10	53	51	53	+2¼
Alleg Lud Stl	13	19¾	19¾	19⅝	....
Allen Indus	2	7¼	7	7¼	+ ¼
Al Chem & Dye	8	180	179¼	180	+ ¼
Allied Mills	1	28	28	28	+ ¼
Allied Strs	14	32	31⅞	32	+ ¼
Allis-Ch Mfg	25	30⅝	30⅜	30¼	....
Allis-Ch Mfg pf	1	83	83	83	+ ½
Alpha P Cem	2	31⅛	30¾	31⅛	+ ⅛
Amerada Pet	13	108¾	107	108¾	+2
Am Ag Ch Del	3	39¾	39½	39¾	+ ¼
Am Airlines	129	10¼	10	10⅛	....
Am Airlines pf	3	66½	66¼	66½	....
Am Bank Note	5	23¾	23½	23½	+ ⅛
Am Bosch	7	8⅝	8⅜	8⅝	....
Am Brake Shoe	3	34½	34	34½	+ ¾
Am Broadcast	6	6⅝	6½	6⅝	+ ⅛
Am Cable & Rd	9	3¼	3⅛	3⅛	....
Am Can	8	92½	91	92½	+1¼
Am Car & Fdy	4	29⅛	29	29	....
Am Car F pf	1	68½	68½	68½	....
Am Ch & Cable	4	22½	22¼	22½	+ ¼
Am Chicle	2	47½	47	47½	+ ¼
Am Colortype	1	18¼	18¼	18¼	+ ¼
Am Cynamid	18	45⅝	45	45⅝	+ ⅝
Am Cyan pf	3	108¼	108	108⅛	— ⅛
Am Distill	1	31½	31½	31½	+ ½
Am Encaus Til	20	6½	6⅛	6⅜	+ ⅛
Am European	4	19¼	19	19¼	+ ½
Am Expo L	2	16¾	16¼	16¾	+ ⅜
Am & For Pow	9	1⅞	1¾	1⅞	+ ⅛
Am & EP $7 pf	3	53¾	51¾	53¾	+2¼
Am & FP $6pf	6	46¼	45	46¼	+1¼
Am & FP 2 pf	12	8⅝	8	8⅝	+ ⅝
Am-Hawaii SS	1	36⅝	36⅝	36⅝	....
Am Home Prod	20	28½	28⅛	28⅜	....
Am Ice	1	9	9	9	— ½
Am Internat	3	13¼	13	13¼	+ ¼
Am Invest Ill	6	18¼	18⅛	18⅛	+ ⅛
Am Locomot	21	14⅝	14¼	14⅝	+ ⅜
Am M & Fdy	14	13½	13¼	13¼	— ¼
Am Mch & Met	1	5¼	5¼	5¼	+ ¼
Am Metal	3	27¾	27½	27⅝	— ⅛
Am News Co	2	35¾	35½	35½	—1
Am Pow & Lt	203	12⅛	11⅞	12	+ ⅛
Am P&L $6 pf	10	99⅜	99	99⅜	+ ⅜
Am P&L $5 pf	12	84½	83⅜	84½	+1
Am Rad & St S	24	13⅜	13¼	13¼	+ ⅛
Am Safety Raz	13	7⅝	7⅜	7⅝	....
Am Seating	4	35	34¾	35	+ ¼
Am Smelt & R	11	48½	48	48½	+ ½
Am Snuff	1	40¼	40¼	40¼	— ¼
Am Stl Fdrs	6	24	23½	24	+ ¼
Am Stove	2	9⅛	9⅛	9⅛	....
Am Sugar pf	1	123¾	123¾	123¾	+ ¾
Am Sumat Tob	1	18¼	18¼	18¼	+ ¼
Am Tel & Tel	62	144⅜	144⅛	144¼	+ ⅛
Am Tobacco	10	71	70½	70¾	+ ¼
Am Viscose	5	59½	58¼	59½	+1¼
Am Wat Wks	1	7⅝	7⅝	7⅝	....
Am Woolen	52	26¾	26	26	— ⅛
Am Zinc L&S	4	6½	6½	6½	....
Anaconda Cop.	31	29⅝	29⅜	29⅝	+ ⅜
Anderson Clayt	3	51½	51½	51½	....
And-Prich Oil	119	23	21⅜	23	+1⅞
Andes Copper	1	9¾	9¾	9¾	+ ¼
A P W Prod	11	2⅝	2⅝	2⅝	....
Arch-Dan-M	3	35½	35	35	....
Armco Stl	25	24¼	23¾	24	+ ⅛
Armour & Co	23	6⅞	6¾	6⅞	+ ⅛
Armst Crk 4 pf	4	46⅛	46	46⅛	+ ⅛
Artloom Carpet	1	8⅞	8⅞	8⅞	....
Assd Dry Gd	10	14⅞	14¾	14⅞	+ ⅛
Associates Inv	8	38⅜	37⅞	38⅜	+ ⅜
Atch T & S F	7	88⅜	87⅜	88⅜	+ ⅞
Atch T&SF pf	1	100¾	100¾	100¾	+ ⅛
A T F Inc	10	12½	11½	12	+ ½
Atl Coast Line	3	38	37⅞	37¾	+ ⅛
Atl G&W Ind	2	67¾	67¾	67¾	— ⅛
Atl Refining	11	35¾	35⅜	35⅝	— ⅛
Atlas Corp	23	24⅛	23⅞	24¼	+1
Atlas Pow pf	1	104½	104½	104½	....
Aust Nichols	17	6¾	6½	6¾	+ ⅛
Aust Nich pf	2	14⅞	14⅞	14⅞	+ ⅛
Autocar Co	2	5¼	5¼	5¼	....
Autom Canteen	5	12	12	12	+ ¼
Avco Mfg	15	5¼	5¼	5¼	....
BALD LOCO	18	10¼	10⅛	10¼	+ ⅛
Balt & Ohio	32	9⅜	9⅛	9⅜	+ ⅜
Balt & Ohio pf	20	18⅜	18⅛	18⅜	+ ⅜
Barber Oil	2	42½	42¼	42¼	+ ¼
Barker Bros	4	16½	16½	16½	+ ⅛
Barnsdall Oil	90	50	47½	50	+2⅜
Bath Ir Wks	12	13	12⅞	13	+ ⅛
Bayuk Cigars	8	13⅜	13⅜	13⅜	+ ⅛
Beatrice Fds	1	47⅝	47⅝	47⅝	+ ⅜
Beaunit Mills	5	16	16	16	....
Beech Airc	14	7⅞	7¾	7⅞	....
Beech-Nut	1	35¾	35¾	35¾	+ ½
Belding-Hem	1	12⅛	12⅛	12⅛	+ ⅛
Bendix Aviat	11	30⅞	30⅝	30¾	....
Bend Home Ap.	31	9½	9⅛	9⅜	....
Benef Ind Ln	2	25⅛	25⅛	25⅛	....
Ben Ind Ln 4 pf	1	99½	99½	99½	....
Benguet C Mng	84	2½	2⅛	2⅜	....
Best & Co	2	25⅛	25⅛	25⅛	....
Best Foods	4	28⅝	28½	28⅝	....
Beth Steel	11	27⅞	27⅝	27⅞	+ ⅛
Bigelow-Sanf	3	24	24	24	+ ⅛
Black & Deck	3	26	26	26	....
Blaw-Knox	2	13⅜	13¼	13⅜	+ ⅛
Bliss (E W)	1	11⅛	11⅛	11⅛	+ ⅛
Boeing Airp	18	19¾	19⅛	19¾	+ ½
Bohn Al & Br	2	23½	23½	23½	+ ½
Bon Ami B	3	19¼	18¾	19¼	+ ⅛
Bond Strs	4	18⅞	18⅝	18⅞	+ ⅛
Borden Co	3	44	43½	44	....
Borg-Warner	12	49¼	48⅝	48⅞	....
Bower Roll Br	3	32½	32	32½	+ ¼
Braniff Airw	34	8½	8⅜	8½	+ ¼
Bridgeport Br	10	7⅞	7⅝	7⅞	+ ⅛
Briggs Mfg	5	25⅛	24⅞	25⅛	+ ⅜
Briggs & Strat	4	26	25⅞	26	+ ⅜
Bristol-Myers	7	28¾	28¼	28¾	+ ¾
Bklyn Un Gas	25	30½	29¾	30½	+ ¾
Brown & Bige	17	9⅛	9⅛	9⅛	+ ⅛
Brown Shoe pf	1	99⅞	99⅞	99⅞	+ ⅜
Bruns-Blk	2	17	16⅞	17	+ ⅛
Bucyrus-Erie	13	16	15¾	16	+ ⅛
Budd Co	39	10	10	10	....
Bullard Co	8	15¼	14¾	15¼	+ ⅜
Bulova Watch	5	33½	33⅜	33½	+ ½
Burling Mills	121	18⅛	17⅞	18	+ ⅛
Burr Add Mch	9	14⅝	14⅝	14⅝	+ ⅛
Bush Term	4	8⅝	8⅛	8⅝	+ ⅛
Butler Bros	8	8⅝	7⅞	8⅝	+ ¾
Butte Cop & Z	4	4⅛	4⅛	4⅛	+ ⅛
Byers AM	17	19⅝	18⅞	19⅝	+ ¾
Byron Jackson	4	23¼	22½	23¼	+ ¾
CALIF PACK	2	33¼	33	33¼	+ ¼
Callahan Z-Ld	4	1⅜	1⅜	1⅜	....
Calumet & Hec	3	4	4	4	....
Campbell-Wy	9	18	17¾	17¾	— ¼
Can Dry G Ale	15	12⅛	11⅞	12⅛	+ ⅛
Canad Paci	95	13⅝	13⅛	13⅝	+ ½
Cannon Mills	2	46	45¼	46	+ ¼
Capital Adm A	1	14¼	14¼	14¼	— ¼
Capital Airl	14	8	7¾	8	+ ¼
Caro P&L	4	29⅛	28⅞	29⅛	+ ⅜
Carrier Corp	9	14⅞	14⅝	14¾	+ ¼
Carrier Corp pf	1	33½	33½	33½	+ ½
Carriers & Gen	1	7⅛	7⅛	7⅛	— ⅛
Case J I Co	5	38⅝	38⅛	38⅝	+ ⅝
Caterpil Tract	30	32⅛	31⅞	32⅛	+ ⅛
Celanese Corp	105	26⅜	25⅞	26⅛	+ ⅛
Celotex Corp	14	17	16½	17	+ ⅛
Celotex Corp pf	2	17	16⅞	17	+ ⅛
Cent Aguirre	1	15¼	15¼	15¼	+ ¼
Cent Found	7	8⅜	8⅛	8⅜	+ ⅛
Cen Ga Ry pf	1	14¾	14¾	14¾	+ ¼
Cen Huld G&E	12	7½	7½	7½	+ ⅛
Cent RR NJ	6	15	14¾	14⅞	— ⅛
Cent & SW	23	11⅞	11¾	11⅞	+ ⅛
Cent Vi Sug	3	11¼	11¼	11¼	+ ⅛
Cerro de Pas	46	19⅜	18	19¼	+2½
Certain-teed	37	12⅜	11⅞	12¼	+ ⅜
Chain Belt	1	26¼	26¼	26¼	+ ¼
Champ Pp & F	8	24½	24¼	24½	+ ⅜
Checker Cab	8	6¼	6¼	6¼	....
Ches Corp Va	4	18½	18½	18½	+ ½
Ches & Ohio	28	32	31¾	31⅞	— ⅛
Chicago Corp	110	10½	10¼	10½	+ ¼
Chi & E Ill	12	4¼	3⅞	4¼	+ ⅛
Chi & E Ill A	9	9⅛	8⅝	9⅛	+ ⅜
Chi Grt W pf	3	16½	16½	16½	....
Chi Ind & L A	8	6⅜	6¼	6⅜	+ ¼
Chi Ind & L B	6	3⅞	3⅝	3⅞	+ ⅛
Ch M SP&Pac	13	6¼	6⅛	6¼	+ ¼
Ch M SP&P pf	8	22⅜	22	22⅜	+ ⅜
Chi & NW	14	11⅞	11⅝	11⅞	+ ⅛
Chi & NW pf	8	30¼	29⅞	30¼	+1
Chi RI&Pac	29	31¼	30⅝	31	+ ¼
Chi RI&Pac pf	3	64	63½	63½	....
Childs Co	16	3⅛	3	3⅛	....
Chrysler Corp	111	53⅞	53⅛	53⅛	+ ¼
Cin G & E	13	29½	29⅛	29½	+ ¼
Cin Mill Mch	1	25¼	25¼	25¼	+ ¼
CIT Finan	16	52¾	52	52½	+ ¾
City Invest	1	7¼	7¼	7¼	+ ¼
Clev El Illum	13	40	39¾	40	+ ⅛
Clev Graph Br	17	24⅜	23½	24⅜	+ ⅞
Climax Molyb	9	12½	12¼	12½	+ ¼
Clinton Ind	41	30⅛	29¾	30¼	+ ⅛
Clopay Corp	12	4	3⅞	4	+ ⅛
Cluett Peabody	2	24	23¾	23¾	....
Colgate-Pal-P	5	39¾	39¼	39½	+ ¼
Collins & Aik	4	14⅝	14½	14½	+ ¼
Colonial Mills	4	18	17⅞	18	+ ½
Col Fuel & Ir	17	15⅞	15⅜	15¾	+ ½
Colum Brcast B	3	19¼	19	19	....
Colum Gas	96	11¼	11	11⅛	....
Colum Pict	5	11¼	11¼	11¼	....
Colum Carbon	4	31¼	31	31	....
Col & So Oh El	3	20⅞	20⅞	20⅞	....
Comb Eng Sup	8	25½	25¼	25¼	....
Coml Credit	7	53	52⅝	52⅝	+ ¼
Coml Solvents	17	16⅝	16¼	16½	+ ⅜
Comwlth Edis	27	27⅝	27⅜	27½	+ ¼
Comwlth & Sth	94	4⅞	4⅝	4⅞	+ ⅛
Com & Sth pf	21	104⅛	104	104	— ⅛
Conde Nast	6	8⅞	8¾	8⅞	— ⅛
Congol-Nairn	1	27⅛	27⅛	27⅛	— ⅛
Consol Cigar	1	28⅜	28⅛	28⅜	+ ⅜
Cons Copperm	2	3⅛	3⅛	3⅛	— ⅛
Cons Edison	38	25	24¾	24⅞	— ⅛
Cons Edis pf	1	108⅛	108⅛	108⅛	— ⅛
Cons Textile	3	8⅛	8	8⅛	+ ⅛
Cons Vultee	100	10⅝	9¾	10⅜	+ ½
Consum Pow	4	31⅞	31½	31⅞	+ ⅛
Consum P wd	46	30¼	30⅛	30¼	+ ⅛
Container Corp	10	36	35½	36	+ ⅛
Cont Bak	2	14¼	14¼	14¼	+ ¼
Cont Can	19	33⅞	33¼	33⅞	+ ½
Cont Diam Fib	6	7⅞	7⅝	7⅞	....
Cont Ins	6	62⅛	61½	61½	— ¼
Cont Motors	10	6	5⅞	6	+ ⅛
Cont Oil Del	24	58⅛	57⅝	58	+ ¾
Cooper-Bess	8	22⅛	21⅝	22⅛	+ ½
Copper Range	3	10⅝	10⅝	10⅝	+ ⅛
Copperw Stl	4	14⅛	14⅛	14⅛	+ ⅛
Corn Prod	6	63	62⅞	63	+ ¼
Cornell-Dub El	3	9	8⅞	9	+ ¼
Corning Glass	18	26	25⅞	26	+ ¼
Crane Co	54	28½	27½	28½	+1
Cream of Wh	1	26¾	26¾	26¾	— ¼
Creameries Am	10	10¾	10½	10¾	+ ⅜
Crown Cork&S	7	15⅝	15⅜	15⅝	+ ⅜
Crown Ck pf	1	41	41	41	+1¼
Crown Zeller	3	26¼	26⅛	26¼	+ ⅛
Crucible Steel	1	17½	17½	17½	+ ¼
Crucible Stl pf	2	58¾	58⅝	58¾	+ ¾
Cuban-Am Sug	4	15¾	15⅝	15¾	+ ⅛
Cuneo Press	8	12⅛	11⅞	12⅛	+1
Curtis Publish	39	7	6⅞	7	+ ⅛
Curtis P pr pf	3	49	48⅞	49	+ ⅜
Curtiss-Wr	98	8⅝	8⅜	8⅝	+ ⅛
Curtiss-Wr A	5	20¼	20⅛	20¼	+ ¼
Cutler-Ham	4	22¼	22	22¼	+ ¼
DAVEGA STRS	1	11⅞	11⅞	11⅞	+ ⅛
Davega Strs pf	1	16⅞	16⅞	16⅞	+ ¼
Davison Chem	3	20⅞	20⅝	20⅞	+ ⅛
Dayton P&L	16	28¾	28½	28⅝	[illegible]

Stock	Sales Add 00	High	Low	Close	Net Ch'ge
Dayton Rub	2	8⅜	8⅜	8⅜	....
Decca Records	1	6⅞	6⅞	6⅞	— ⅛
Deep Rock Oil	4	21¼	21	21	....
Deere & Co	10	36½	36	36½	+1
Deere & Co pf	2	35	35	35	....
Del & Hudson	5	32	31⅝	32	+ ½
Del Lack & W	27	7⅝	7¼	7⅝	+ ⅜
Del Pw & Lt	7	20⅜	20⅜	20⅜	+ ⅛
Den & R G W	5	24⅛	24⅛	24⅛	— ⅛
Den & RGW pf	3	42	41¾	42	....
Detroit Edis	10	22⅛	22	22⅛	+ ⅛
Det-Mich Stove	6	5½	5⅜	5½	+ ¼
Devoe & Ray A	6	18⅝	18¼	18⅝	+ ⅜
Diamond Match	1	35⅜	35⅜	35⅜	+ ⅝
Diam T Motor	3	11	11	11	+ ⅛
Diana Strs	1	7¼	7¼	7¼	....
Dist Corp-Seag	35	16¼	16	16¼	+ ⅜
Dixie Cup	4	29	29	29	+ ¼
Dr Pepper	3	11½	11½	11½	+ ½
Doehler-Jarvis	8	30⅝	30¼	30⅝	+ ⅛
Dome Mines	31	17	16⅞	17	....
Douglas Aircr	9	60	59⅞	60	+ ½
Dow Chem	14	48¼	48	48¼	....
Dow Chem 2 pf	10	106	106	106	— ⅜
Dresser Indust	223	19¼	18	19¼	+1¼
Dunhill Int	1	18½	18½	18½	+ ½
Duplan Corp	2	12⅛	12⅛	12⅛	....
Du Pont de N	104	51¼	50	51⅛	+1⅛
Du Pont pf	3	122⅛	122	122	....
Du Pont 3½ pf	1	102	102	102	+ ¼
EAGLE-PICH	6	18¾	18⅜	18¾	+ ¼
Eastern Air L	50	15⅝	15⅜	15⅜	+ ¼
Eastern Corp	1	8⅛	8⅛	8⅛	+ ¼
East S Stl	7	10¼	10	10¼	+ ¼
Eastman Kodak	13	43	42⅝	42⅝	— ⅛
Eaton Mfg	2	26⅝	26⅝	26⅝	— ⅛
Edis Bros Strs	1	16⅛	16⅛	16⅛	— ⅛
Ekco Prod	1	11¼	11¼	11¼	— ⅛
Elastic Stop N	1	6⅞	6⅞	6⅞	+ ⅛
El Auto-Lite	9	39¾	39	39¾	+ ⅛
Elec Boat	1	15½	14⅞	15½	+ ½
El Boat pf	1	35¾	35¾	35¾	+ ⅜
El & Mus Ind	2	1½	1⅜	1½	....
El Storage Bat	4	40	39½	39½	....
Elgin Nat Wat	1	12¼	12¼	12¼	+ ⅜
Elliott Co	2	21¾	21⅝	21¾	+ ¼
Elliott pf	1	45	45	45	+ ¼
El Paso N Gas	12	25⅜	25	25	— ½
Emerson El M	6	9⅝	9¼	9⅝	+ ⅜
Emer Rad & Ph	7	14⅝	14⅛	14¼	....
Empire D El	6	16⅞	16⅝	16¾	+ ⅛
Endicott John	1	32	32	32	....
Equit Off Bldg	98	5¾	5½	5¾	+ ¼
Erie R R	21	11⅜	11	11¼	+ ¼
Eureka Wms	1	4¼	4¼	4¼	— ⅛
Evans Prod	12	8	7½	8	+ ⅜
Eversharp	5	8⅜	8¼	8⅜	— ⅛
Exchange Buf	2	4¾	4½	4¾	+1
FAIRBANKS M	2	37	36½	37	+ ¾
Fajardo Sugar	8	24⅝	24½	24⅝	+ ⅛
Family Fin	24	14⅞	13⅞	14⅝	+ ⅞
FAR Liquid	1	1½	1½	1½	....
Fedders-Quig	14	15	14⅞	15	....
Fed Mng & S	1	37	37	37	+ ½
Fed Mot Truck	8	4⅛	4	4⅛	+ ⅛
Federat D Strs	24	29⅝	29¼	29⅝	+ ⅜
Felt & Tarr M	6	15	14⅞	15	....
Ferro Enam	1	15½	15½	15½	— ¼
Fid-P Fire Ins	3	68¾	68¼	68¾	— ¼
Firestone T&R	5	48⅝	48	48	....
First Nat Strs	1	65	65	65	....
Firth Carpet	1	11½	11½	11½	....
Flintkote	9	27⅞	27½	27¾	....
Florence Stove	1	21½	21½	21½	....
Florida Pow	3	16⅛	16⅛	16⅛	....
Florsheim Sh A	1	13½	13½	13½	....
Follansbee Stl	20	11⅞	11⅝	11⅞	+ ⅛
Food Fair Strs	11	12	11⅞	12	....
Food Mach	20	25	24½	25	+ ½
Francisco Sug	1	11½	11½	11½	— ¼
Frank Strs	1	8⅝	8⅝	8⅝	....
Freeport Sulph	6	52½	52	52½	....
Froedt G & M	2	15½	15½	15½	....
Fruehauf Tra	10	18¾	18½	18¾	+ ¼
GABRIEL CO.	3	5¼	5¼	5¼	+ ⅛
Gair (Rob)	13	6⅝	6¼	6⅝	+ ⅜
Gamewell Co	3	17	17	17	....
Gardner-Den	6	18	17⅞	18	....
Garrett Corp	1	11¼	11¼	11¼	....
Gar Wood Ind	5	4⅜	4¼	4⅜	....
Gar Wood pf	1	24¼	24¼	24¼	+ ¼
Gaylord Cont	12	20⅝	20⅜	20½	+ ⅛
Gen Am Invest	12	17	16⅞	17	....
Gen Am Trans	8	44¾	44¼	44¾	....
Gen Baking	6	10¼	10⅛	10¼	....
Gen Bronze	1	10⅝	10⅝	10⅝	+ ⅛
Gen Cable	26	7⅝	7	7⅝	....
Gen Cab 2 pf	3	27¼	27¼	27¼	....
Gen Cigar	4	19¼	18⅞	19¼	+ ¼
Gen Elec	25	38¼	37⅞	38¼	+ ⅜
Gen Foods	7	43⅞	43⅝	43⅞	+ ¼
Gen Instrum	7	7½	7¼	7⅜	....
Gen Mills	4	51	50⅞	51	+ ¼
Gen M 3¾% pf	1	104⅛	104⅛	104⅛	+1¼
Gen Motors	58	61⅝	61⅛	61½	....
Gen Mot 5 pf	1	126	126	126	....
Gen Mot 3¾ pf	2	102¼	102	102¼	....
Gen Port Cem	4	27½	27½	27½	+ ⅛
Gen Prec Eq	1	14	14	14	....
Gen Pub Serv	8	3⅛	3	3⅛	....
Gen Pub Util	33	14⅝	14⅜	14⅝	+ ⅛
Gen Ry Signal	2	17¾	17¾	17¾	+ ¼
Gen Real & Ut	19	5¾	5⅝	5¾	+ ⅛
Gen Shoe	1	28	28	28	....
Gen Tel	1	26	26	26	....
Gen T & Rub	2	19½	19½	19½	....
Ga-Pac Ply & L	10	6¼	6⅛	6¼	+ ⅛
Gillette Saf R	2	28⅝	28⅝	28⅝	....
Gimbel Bros	16	14⅞	14⅝	14⅞	+ ⅛
Gimbel Bros pf	1	75	75	75	....
Gleaner Harv	26	27⅝	26⅞	27⅝	+ ⅛
Glidden Co	5	20⅞	20⅝	20⅞	+ ⅛
Glidden cv pf	2	51½	51	51	....
Goebel Brew	17	9½	9⅜	9½	+ ⅛
Goodall-Sanf	4	16	16	16	....
Goodrich (BF)	5	63½	63	63	+ ¼
Goodr (BF) pf	2	103½	103	103	—1
Goodyr T&R	11	43½	42½	43¼	+ ¾
Graham-Paige	6	1⅝	1½	1½	....
Gran Con Min	4	7⅜	7⅛	7⅛	....
Gran City Stl	6	22¼	22⅛	22¼	+ ¼
Grant (WT)	3	24⅞	24⅞	24⅞	+ ⅛
Grant (WT) pf	2	97½	97½	97½	+ ½
Grayson-Robin	9	14¼	13⅞	14	+ ⅛
Gt Nor Ir Ore	1	13	13	13	....
Gt Nor Ry pf	58	38⅞	38½	38⅞	+ ⅜
Gt West Sug	6	17⅞	17¾	17⅞	+ ⅛
Green (HL)	3	39¾	39¼	39¼	....
Greenf T & D	1	12¼	12¼	12¼	....
Greyhound	71	11⅝	11½	11½	....
Grum Airc En	20	17⅝	17¼	17⅝	....
Gulf M & Ohio	23	11¾	11½	11¾	+ ¼
Gulf Oil	34	67⅝	66½	67⅝	+ ⅞
Gulf Sta Ut	26	19	18⅞	19	....
HALL PRINT	5	13½	13¼	13½	+ ⅛
Halliburton	5	18⅝	18⅛	18⅝	+ ¾
Hamil Watch	1	12	12	12	+ ¼
Harb-Walker	5	21	20⅞	21	....
Hart Sch & M	1	23	23	23	....
Hat Corp Am	1	5⅛	5⅛	5⅛	+ ⅛
Hayes Indust	1	7¾	7¾	7¾	+ ⅛
Hayes Mfg	3	6½	6½	6½	....
Hazel-Atlas Gl	3	22¾	22½	22¾	....
Hecht Co	1	25¼	25¼	25¼	....
Helme (G W)	4	29	28¾	29	+ ¼
Hercules Mot	7	15½	14⅞	15½	+ ½
Hercules Pow	2	47	47	47	+ ¼
Hewitt-Robins	2	16¼	16	16¼	+ ¼
Heyden Chem	7	18	17⅞	18	+ ⅜
Hilton Hotels	7	9⅞	9¾	9⅞	+ ⅛
Hires (C E)	1	14⅛	14⅛	14⅛	+ ⅛
Holland Furn	1	24⅞	24⅞	24⅞	+ ⅛
Homestake M	6	42⅜	42	42	....
Hooker Electro	1	28⅝	28⅝	28⅝	+ ⅜
Houd-Hershey	9	12⅜	12¼	12¼	....
Houd-Hersh pf	5	34½	34	34	....
Household Fin	3	34½	34½	34½	+ ¼
Houston L & P	1	45½	45½	45½	+ ⅛
Houston Oil	40	37½	36½	37⅜	+ ⅞
Howe Sound	2	38	38	38	....
Hudson & M	7	7⅞	7⅞	7⅞	....
Hud & Man pf	1	11¼	11¼	11¼	....
Hud Bay M&S	13	41	40¾	40¾	+ ⅛
Hudson Motor	10	12¼	12¼	12¼	....
Hunt Foods	36	9⅛	8¾	8⅞	—1⅛
Hupp Corp	6	1⅞	1¾	1¾	....
IDAHO POW	3	33⅜	33¼	33⅜	+ ⅛
Illinois Cent	21	27⅛	26⅞	27	+ ¼
Ill Power	16	31⅝	31⅜	31⅝	+ ⅛
Ill Pow pf	2	54	54	54	— ⅝
Ill Term RR	3	8⅜	8¼	8¼	....
Indpls P & Lt	5	25⅝	25⅜	25⅜	+ ⅛
Ind El de Mex	1	6¼	6¼	6¼	+ ⅛
Indust Rayon	2	42	41⅞	42	....
Inger-Rand	5	66	65	66	+1½
Inland Steel	2	35¼	35	35¼	+ ⅜
Insp Con Cop	4	14¾	14½	14¾	+ ⅜
Insuransh Ctf	2	9	9	9	....
Intercon Rub	1	1⅜	1⅜	1⅜	....
Interlake Iron	14	10¾	10½	10¾	+ ¼
Int Bus Mach	24	180	177	179½	+2½
Int Harvester	75	26⅛	25⅞	26⅛	+ ⅛
Int Hydro-El A	86	7½	6⅞	7⅜	+ ⅜
Int Miner & C	1	27⅜	27⅜	27⅜	+ ⅜
Int Mining	4	4⅞	4⅞	4⅞	+ ⅛
Int Nick Can	36	30	29¾	30	+ ¼
Int Paper	45	53⅛	52½	52¾	+ ¼
Int Shoe	4	43¾	43½	43¾	+ ⅜
Int Silver	3	47¾	47	47	....
Int Tel & Tel	62	9⅛	9	9⅛	....
Int T&T for ct	25	9⅛	9⅛	9⅛	....
Interst Dept St	2	23	21⅞	23	+1¼
Island Cr Coal	2	27⅞	27¾	27¾	....
JACOBS (F L)	4	4⅛	4⅛	4⅛	+ ⅛
Jewel Tea	1	54½	54½	54½	—1
Johns-Manville	69	40	39¼	40	+ ¾
Johns-Man pf	1	108¼	108¼	108¼	+ ¼
John & John	1	37½	37½	37½	+ ½
John & J pf	1	105½	105½	105½	....
Jones & L Stl	29	26¼	25⅞	25⅞	....
Joy Mfg	6	34½	33¾	34½	+ ⅜
KALAM ST & F	5	9⅛	9	9⅛	+ ¼
Kan City Sou	6	41⅝	41	41¼	+ ¼
Kans P&L wd	66	15	14⅞	15	+ ⅛
Kayser (J)	1	12	12	12	+ ⅛
Kennecott Cop	34	50	49⅝	50	+ ⅛
Kern C Land	3	43⅝	43⅝	43⅝	— ⅛
Keystone S&W	1	12¼	12¼	12¼	+ ¼
Kimberly-Clark	14	21¼	21	21¼	+ ⅛
Koppers Co	31	29⅛	28⅝	29⅛	+ ⅝
Kresge (S S)	5	41½	41¼	41½	+ ½
Kress (S H)	5	57⅛	57⅛	57⅛	+ ⅛
Kroger Co	3	54⅜	54⅜	54⅜	....
LACLEDE GAS	38	7⅛	7	7⅛	+ ⅛
Lane Bryant	6	10⅞	10⅝	10⅞	+ ¼
Lane-Wells	4	23⅞	23⅞	23⅞	+ ⅛
Lee Rub & T	1	40⅞	40⅞	40⅞	— ¼
Lees & Sons	2	19	19	19	+ ⅜
Lehigh C&N	43	8⅛	7⅞	8⅛	+ ⅛
Leh Port C	6	39⅝	39⅛	39⅝	— ⅛
Leh Val Coal	9	2⅛	2	2⅛	....
Leh V C 1 pf	1	17	17	17	....
Leh V RR wi	3	4⅜	3⅞	4⅜	+ ⅛
Leh Val RR	3	4⅛	4⅛	4⅛	+ ⅛
Lehman Corp	11	49⅝	49⅛	49½	+ ¼
Lehn & Fink	2	10	10	10	....
Lerner Strs	5	24⅝	24¼	24¼	+ ¼
Lib-O-F Glass	6	54¼	54	54	....
Libby McN & L	4	7⅝	7⅝	7⅝	....
Life Savers	1	36⅝	36⅝	36⅝	+ ⅛
Liggett & My	8	85⅝	85⅛	85⅝	+ ¾
Lima-Hamil	5	8¼	8⅛	8¼	+ ⅛
Link-Belt	1	58¼	58¼	58¼	+ ¼
Lion Oil	71	23⅞	23	23⅞	+ ⅜
Liquid Carb	2	14⅛	14	14⅛	+ ⅛
Lockheed Airc	15	19⅜	18	19¼	+ ⅝
Loews Inc	35	18	17⅞	17⅞	+ ⅛
Long-Bell Lbr A	5	20¼	19¾	20¼	+1
Lorillard (P)	8	23⅝	23¼	23⅝	+ ⅛
Louisv G&E	2	29⅞	29⅞	29⅞	+ ⅛
Louisv & Nash	4	35¼	34⅞	35¼	+ ⅜
Lowenstein	6	24⅝	24⅛	24⅝	+ ½
Lukens Stl	2	19½	19¼	19¼	+ ¼
M & M WD WK	8	10½	10⅜	10½	+ ⅜

Stock	Sales Add 00	High	Low	Close	Net Ch'ge
Mack Trucks	18	10⅞	10¾	10¾	....
Macy (R H)	9	31⅛	30½	31	....
Mad Sq Gar	41	8⅝	8½	8½	— ¼
Magma Copper	1	12¾	12¾	12¾	+ ½
Magnavox	3	8⅝	8⅝	8⅝	+ ⅛
Manati Sugar	1	8½	8½	8½	....
Maracaibo Oil	21	8½	8¼	8½	+ ⅛
Marathon Corp	2	22⅝	22¼	22⅝	— ⅛
Marine Midld	12	7⅝	7½	7⅝	+ ⅛
Marshall Field	3	23⅝	23⅜	23⅜	— ⅜
Martin (G L)	4	9¼	9	9¼	+ ¼
Martin-Parry	2	12½	12½	12½	+ ½
Masonite Corp	3	48½	48¼	48¼	— ¼
Mathieson Che	21	38½	38	38½	+ ¾
May Dept Strs	9	45⅞	45	45⅞	+ ¾
Maytag Co	8	8¾	8⅝	8¾	+ ¼
Maytag pf	3	35	34¾	35	+2
McCall Corp	2	22⅛	22	22	— ¼
McCrory Strs	2	33	33	33	+ ½
McGraw Elec	8	36	36	36	+ ⅛
McIntyre Porc	4	55	55	55	+ ¼
McKess & Rob	1	36¾	36¾	36¾	— ¼
McLellan Strs	3	21¼	21	21¼	+ ¼
Mead Corp	7	13	12¾	13	+ ¼
Melville Shoe	13	24	23¾	23¾	+ ¼
Mengel Co	8	9	8¾	8⅞	+ ¼
Mercant Strs	2	14¾	14¾	14¾	....
Merck & Co	1	34¾	34¾	34¾	....
Merck & Cocvpf	1	113	113	113	....
Merritt-Ch & S	1	18	18	18	— ¼
Mesta Machine	2	35⅞	35½	35⅞	+1⅛
Metro Edis pf	1	100½	100½	100½	+ ¼
Miami Copper	11	12½	12¼	12½	....
Mid-Cont Pet	12	44¼	44¼	44⅜	+ ⅛
Middle Sou Ut	59	15⅞	15½	15¾	— ⅛
Minn-Honey Rg	4	53¼	53	53¼	+ ¾
Minn-Moline	28	12⅝	12¼	12⅝	+ ⅜
Minn-Moln 2 pf	2	18¾	18½	18½	— ⅜
Minn & S L Ry	9	11½	10⅞	11¼	+ ⅜
Minn St P &SS	6	8⅞	8⅝	8⅞	+ ⅛
Minn M&M	5	77	75½	77	+1½
Mission Corp	8	45⅞	45	45⅞	+ ⅝
Mission Dev	28	8⅞	8¾	8⅞	+ ⅛
Mo-Kan-Tex	19	4¼	4⅛	4¼	+ ⅛
M-K-T pf	43	20	19¼	19⅞	+ ⅝
Mohawk Carpet	3	30	29½	30	+1
Monsanto Chm	6	54½	54⅜	54½	+ ¼
Mont-Dak Ut	2	12½	12¼	12½	+ ¼
Mont Ward	21	54	53⅝	53⅞	— ⅛
Moore-McC Lin	3	12⅞	12½	12⅞	+ ⅜
Motor Prod	2	19¾	19½	19½	+ ¼
Motorola	9	18½	18	18½	+ ⅝
Mullins Mfg	7	10½	10⅜	10⅜	— ⅛
Murphy G C	2	45⅞	45	45⅞	....
Murray Corp	4	13⅛	13	13⅛	....
Myers F E & Br	1	43	43	43	+ ½
NASH-KELV	31	14⅛	14	14⅛	....
Nat Acme	1	21¼	21¼	21¼	....
Nat Airlines	9	8	8	8	+ ¼
Nat Auto Fib	15	12⅞	12⅝	12¾	+ ⅛
Nat Aviation	21	13	12¼	13	+ ⅞
Nat Battery	1	37½	37	37½	+ ⅛
Nat Biscuit	18	35⅜	34¾	34¾	— ⅛
Nat Can	17	5¾	5¼	5½	+ ⅛
Nat Cash Reg	1	34⅝	34⅝	34⅝	— ⅛
Nat City Lines	26	7½	7⅜	7⅜	+ ⅛
Nat Container	47	6¾	6⅝	6¾	+ ⅛
Nat Cylinder G	2	10	10	10	— ¼
Nat Dairy Pr	20	34¼	34	34	— ¼
Nat Dept Strs	5	17	17	17	+ ¼
Nat Distillers	64	20	19¾	20	+ ⅛
Nat Enam & St	9	7⅞	7⅞	7⅞	....
Nat Gypsum	13	14½	14¼	14½	+ ⅛
Nat Lead	8	32⅝	32½	32⅝	+ ⅛
Nat Linen Svc	1	6⅝	6⅝	6⅝	....
Nat M & Stl Cs	2	17½	17¼	17¼	+ ¼
Nat Pow & Lt	9	1⅝	1⅝	1⅝	....
Nat Shrs	1	20⅝	20⅝	20⅝	+ ⅛
Natl Steel	2	82½	82	82½	+1
Nat Sug Ref	1	23⅝	23⅝	23⅝	— ⅛
Nat Supply	49	18⅝	17⅞	18⅜	+ ½
Nat Tea	6	30¾	30	30¾	+ ⅝
Nat Vul Fib	1	10⅞	10⅞	10⅞	— ⅛
Natomas Co	1	10⅞	10⅞	10⅞	....
Nehi Corp	4	10⅝	10⅝	10⅝	— ⅛
Newberry (J J)	1	34½	34½	34½	....
New Eng El Sys	5	10	9⅞	10	....
Newmont Min	4	52¾	52⅜	52¾	....
Newport Indust	23	11⅝	11	11⅝	+ ½
Newpt News Sh	3	29	29	29	+ ½
N Y Air Brake	3	27½	27½	27½	+ ½
N Y Central RR	38	11	10¾	11	+ ⅛
N Y Chi & St L	10	74½	73½	73½	—1½
N Y C Omnibus	1	11¾	11¾	11¾	....
N Y N H & H	7	7¼	7⅛	7¼	+ ⅛
N Y N H H pf	3	27⅞	27½	27⅞	+ ½
N Y Shipbldg	2	18	18	18	....
Noblitt-Sparks	3	20	19⅞	20	+ ½
Noma Elec	2	7¾	7¾	7¾	+ ¼
Norf & West	2	50¼	50¼	50¼	+ ¼
Norf & West pf	1	27¼	27¼	27¼	+ ¼
No Am Aviat	68	9⅝	9⅜	9½	+ ⅛
North Amer Co	36	17½	17¼	17½	+ ¼
Nor Nat Gas	9	35⅝	34⅞	35½	+ ⅝
North Pacific	19	14¾	14½	14¾	+ ¼
Nor Sta Pw	18	10½	10⅜	10½	....
Northwest Airl	27	11¼	10⅞	11	+ ⅛
Northw Airl pf	13	19	18⅞	18¾	....
Norwich Pharm	4	13	13	13	+ ⅛
OHIO ED WD	171	28⅞	28½	28¾	+ ¼
Ohio Oil	29	28⅜	27⅞	28¼	+ ¼
Okla G & E pf	1	18¾	18¾	18¾	+ ¼
Oliver Corp	3	24⅜	24⅜	24⅜	+ ¼
Omnibus Corp	2	7¾	7¾	7¾	+ ⅛
Oppenheim Col	2	19	18¾	19	....
Otis Elevator	15	33½	33⅜	33½	+ ½
Owens-Ill Glass	3	57½	57⅛	57½	+ ¼
PAC AM FISH	6	12⅛	12⅛	12⅛	....
Pac Gas & Elec	11	33⅞	33¼	33¾	+ ¼
Pac Lighting	5	52⅞	52¼	52⅞	+ ⅛
Pac Tin Cons	4	3	3	3	....
Pac West Oil	3	36	35¼	36	+ ⅛
Packard Motor	39	3⅞	3¾	3⅞	+ ⅛
Pan Am Airw	62	9½	9⅛	9⅜	+ ⅜
Panhand E P L	3	54⅝	54¼	54¼	+ ⅜
Panhandle P&R	20	6⅛	5⅞	6⅛	+ ⅛
Paraffine Cos	1	18⅛	18⅛	18⅛	+ ⅛
Param Picture	62	20½	20	20½	+ ½
Param Pict wi	3	20	19¾	19¾	— ⅛
Park Utah C M	21	2	2	2	....
Parke Davis	7	29½	29¼	29½	+ ⅛
Parker Rust-Pr	1	26½	26½	26½	+ ¼
Parmelee Trans	1	7⅛	7⅛	7⅛	+ ⅛
Patino Mines	4	11	10¾	11	+ ¼
Penney (J C)	8	49⅞	49⅝	49⅞	+ ⅛
Penn Coal & Co	2	9⅞	9⅞	9⅞	+ ⅛
Penn-Dix Cem	13	22⅞	22⅝	22⅞	+ ⅛
Penn Pw & Lt	9	18⅝	18½	18⅝	+ ⅛
Penn RR	30	15⅜	15	15⅜	+ ⅜
Peoples G L&C	2	112⅝	112⅜	112⅝	+ ¼
Pepsi-Cola	61	10	9⅝	9⅞	....
Pet Milk	1	24	24	24	....
Petrol Milk	3	11¼	11¼	11¼	....
Pfeiffer Brew	8	31⅛	31⅛	31⅛	+ ⅛
Pfizer Ch & Co	3	49	48¾	49	....
Phelps Dodge	22	45	44⅝	45	....
Phila Elec	22	23	22⅞	23	....
Phila El $1 pf	1	24⅜	24⅜	24⅜	+ ⅛
Ph & Rdg C&I	12	14⅛	13⅞	14	+ ⅛
Philco Corp	4	28⅞	28⅝	28⅞	+ ⅜
Philip Morris	20	45⅜	44⅞	45	....
Phillips Pet	38	57⅜	57⅛	57⅜	+ ⅜
Pitt Coke & C	12	13	13	13	....
Pitt Con Coal	3	29	28⅞	28⅞	+ ⅛
Pitt Forgings	2	13⅜	13⅜	13⅜	+ ⅛
Pitt Plate Gl	3	34½	34⅜	34½	+ ½
Pitt Scr & Bolt	2	7¼	7¼	7¼	....
Pitt Steel	1	9⅞	9¾	9⅞	+ ⅛
Pitt & West Va	1	17	17	17	....
Pittston Co	10	21⅞	20½	21⅞	+1½
Plymouth Oil	10	42½	41¾	42½	+1½
Pond Creek Poc	1	37½	37½	37½	+ ½
Potomac El Pw	19	14¼	14	14¼	+ ¼
Pressed Stl Car	10	6⅛	6	6⅛	....
Procter & Gam	9	67⅞	66¾	67¼	+ ½
Pub Svc Colo	23	41½	41⅜	41½	+ ⅛
Pub Svc E&G	60	23⅞	23⅝	23¾	+ ⅛
Pub SE&G pr pf	57	28⅛	28	28⅛	+ ⅛
Publicker Ind	4	16⅞	16¾	16⅞	....
Pullman	4	33⅝	33⅛	33⅝	+ ¼
Pure Oil	16	28⅝	28¼	28⅝	+ ¼
Purity Bak	2	28⅛	28⅛	28⅛	....
RADIO CORP	88	11½	11¼	11½	+ ⅛
Radio pf	3	70	70	70	....
Radio-K-Orph	11	8⅝	8½	8⅝	+ ⅛
Raybestos-Man	1	27½	27½	27½	+1½
Rayonier	2	24¾	24⅝	24½	+ ¼
Rayonier pf	1	30½	30½	30½	— ¼
Reading Co	4	20¼	20	20¼	+ ¼
Real Silk Hos	1	11½	11½	11½	+ ¼
Reeves Bros	1	13⅝	13⅝	13⅝	+ ⅛
Reis (R) pr pf	1	7½	7½	7½	+ ⅛
Reliable Strs	1	19¾	19¾	19¾	....
Reliance Mfg	2	8	7⅞	8	+ ¼
Reming Rand	16	10	9⅞	9⅞	....
Reo Motors	2	9⅛	9	9⅛	....
Repub Avia	20	5⅜	5¼	5⅜	+ ⅛
Repub Pict	8	3⅛	3⅛	3⅛	....
Repub Pict pf	1	8¼	8¼	8¼	— ¼
Repub Steel	39	20⅛	20	20⅛	....
Rep Steel pf	1	99⅜	99⅜	99⅜	+ ⅜
Rev Cop & Br	18	14⅛	13¾	14⅛	+ ⅛
Rexall Drug	10	4⅛	4⅛	4⅛	....
Reyn Met	25	20½	19⅞	20½	+ ⅛
Reyn Spring	7	6	5⅞	6	+ ⅛
Reyn Tob B	5	38⅜	38	38¼	+ ⅛
Reyn Tob pf	5	97	96¾	97	+2
Rheem Mfg	1	17½	17½	17½	....
Richfield Oil	8	37½	36¾	37½	+ ½
Ritter Co	1	16	16	16	— ½
Roan Ant Cop	1	4½	4½	4½	....
Rob-Fulton Con	3	8½	8⅜	8½	....
Rohm & Haas	4	42¼	42	42¼	....
Ronson Art MW	3	13¼	13¼	13¼	+ ⅛
Ruberoid	2	49	48½	49	+ ¼
Ruppert (J)	7	10⅝	10¼	10⅝	+ ⅛
SAFEW STRS	9	25½	25	25	....
St Joseph Ld	3	43½	43½	43½	....
St L San Fr	35	9⅜	9⅜	9⅜	+ ¼
St L San F pf	7	35⅞	35¼	35⅞	+ ⅜
St Regis Pap	70	7	6⅞	7	+ ⅛
Savage Arms	4	11⅜	11⅜	11⅜	+ ⅛
Schenley Ind	60	28½	28	28½	+ ¼
Scott Paper	8	57¾	57½	57¾	— ¼
Scranton Elec	4	13	12⅞	12⅞	— ⅛
Seab AL RR	24	16¼	16	16¼	+ ¼
Seab AL RR pf	1	50½	50½	50½	....
Seab Finance	6	19¼	19⅛	19⅛	— ⅛
Seaboard Oil	2	45¾	45⅜	45¾	— ⅜
Seagrave Corp	3	8⅜	8⅜	8⅜	....
Sears Roebuck	40	41⅛	40⅞	40⅞	....
Seeger Refrig	5	13	12⅞	13	— ⅛
Seiberling Rub	2	4⅜	4⅜	4⅜	....
Servel Inc	31	8⅝	8⅜	8⅝	....
Shamrock O&G	26	26⅝	25⅞	26⅜	+ ¼
Sharon Stl	25	23½	23¼	23½	....
Sharp & Doh	15	30⅞	30	30⅞	+ ¾
Shattuck (FG)	5	9¼	9⅛	9¼	+ ⅛
Shell Un Oil	7	34⅞	34½	34⅞	+ ⅜
Sheraton Corp	5	6⅛	6	6⅛	+ ⅛
Silver K Coalit	4	2⅞	2¾	2⅞	....
Simmons Co	5	25⅝	25⅜	25⅝	— ⅛
Simonds S&Stl	1	31¾	31¾	31¾	+ ¼
Sinclair Oil	42	22¼	21⅞	22	+ ¼
Skelly Oil	4	102	101½	101½	....
Smith (AO) C	12	23⅞	23⅛	23⅞	+ ⅝
Socony-Vac	34	15⅞	15¾	15⅞	+ ⅛
Sou Caro E&G	44	8⅞	8¾	8⅞	....
S C E&G cv pf	7	61½	61¼	61½	+ ⅜
So P Rico Sug	3	34⅜	34⅛	34⅜	+ ⅛
So P R Sug pf	2	41¾	41¾	41¾	+ ¼
Soeast Greyh L	10	12¾	12⅝	12¾	....
Sou Cal Edis	15	32⅝	32½	32⅝	+ ⅛
Sou Nat Gas	4	32¾	32¼	32¾	....
Southern Pac	32	41	40¼	41	+ ½
Southern Ry	37	34⅛	33⅝	34	+ ¼
South Ry pf	2	53	53	53	+1
Spalding & Br	1	11¼	11¼	11¼	+ ¼
Sparks-Withing	8	4⅛	4	4⅛	+ ⅛
Spencer Kell	1	24½	24½	24½	....
Sperry Corp	11	25⅞	25⅝	25⅞	+ ¼
Spiegel Inc	23	7¾	7⅝	7¾	....
Square D Co	3	15¼	15¼	15¼	+ ¼
Squibb & S	17	30	29¾	30	+ ½
Stand Brands	42	21⅛	20⅞	21	....
Std G&E $4 pf	102	29⅛	28⅞	29	+ ⅜
Std G&E $6 pr pf	2	126⅛	126⅛	126⅛	+2¾
Std G&E $7 pr pf	7	139	138	139	+1
Stand Oil Cal	12	66⅛	65⅞	66	....
Stand Oil Ind	12	40⅞	40¼	40⅞	+ ⅝
Stand Oil N J	43	68	67¾	68	+ ¾
Stand Oil Oh	22	26⅝	26	26⅝	+ ⅝
Std Stl Sprs	8	16⅝	16⅝	16⅝	....
Std Stl Sprs pf	1	42	42	42	....
Starrett (LS)	2	32½	32	32	+ ¼
Sterchi Br St	3	11	10¾	11	+ ¼
Sterling Drug	6	40⅝	40⅝	40⅝	+ ¼
Stevens (J P)	12	30⅜	30¼	30⅜	+ ¼
Stewart-Warn	3	11⅜	11⅛	11⅜	— ⅛
Stokely-Van C	18	13	12⅞	13	+ ⅛
Stokely-V C pf	1	17½	17½	17½	....
Stone & Web	15	16⅞	16⅝	16⅞	....
Studebaker Cor	39	23½	23¼	23½	+ ⅛
Sun Chem	1	7¾	7¾	7¾	....
Sunbeam Corp	1	36	36	36	....
Sunray Oil	26	10⅜	10¼	10¼	+ ⅛
Sunray O pf A	11	15⅝	15⅜	15⅝	+ ⅛
Sunray O pf B	3	19¼	18⅞	18⅞	— ¼
Sunshine Mng	6	9½	9	9½	+ ⅛
Sup Oil Cal	2	158	158	158	+3
Swift & Co	2	29⅝	29⅝	29⅝	— ¼
Swift Intl	3	9⅝	9½	9⅝	....
Sylvan El Prod	16	18¾	18⅜	18½	+ ¼
Syming-Gould	4	4½	4⅜	4½	+ ⅛
TALCOTT (J) I	2	11	11	11	+ ¼
Tenn Corp	16	17⅛	16⅞	17⅛	+ ⅜
Texas Co	26	58⅛	57⅞	58⅛	+ ⅛
Texas Gulf Pr	81	15⅝	15⅜	15⅝	+1⅛
Texas Gulf Sul	3	65	64⅝	65	....
Tex Pac C&O	32	19⅜	18⅞	19⅜	+ ¾

Stocks Renew Upturn, End Near '49 Peak

New York, Aug. 10 (AP).—Persistent strength was displayed by the stock market today in a recovery movement that took average prices to within a short distance of the 1949 high point.

Gains were from fractions to around 2 points, and there were only a few setbacks suffered here and there among the leaders.

The reaction suffered by the list on Tuesday was more than wiped out by a steadily advancing price front that spread into nearly every major group.

Cerro De Pasco ran up 2½ to 19¼ after reports that the Peruvian government had changed foreign exchange controls to benefit mining companies located in Peru.

West Penn Electric, fourth most active stock, gained ⅞ at 24½ on an increased dividend and a decision of directors to seek retirement of senior securities.

Most active issue was United Corp., closing unchanged at 4. Dressser Industries, second most active, was up ¼ at 19¼.

Oils and rails spearheaded the forward movement, and some of the best gains were made in oils. Anderson-Prichard was up 1⅞ at 23, Barnsdall 2⅜ at 50, and Gulf Oil ⅞ at 67⅜.

The Associated Press average of 60 stocks was up .4 of a point to 65.1, only 1.1 points below the 1949 high. The industrial component of the average gained .5 of a point, rails .3, and utilities .1 of a point.

WHAT STOCKS DID

	Wed.	Tues.
Advances	623	373
Declines	194	404
Unchanged	240	262
Total issues	1057	1039

Stock	Sales Add 00	High	Low	Close	Net Ch'ge
Tex Pac L Tr	19	41¾	40⅞	41¾	+1
Textron	7	9⅞	9¾	9⅞	....
Thatch Gl Mfg	3	7⅛	7	7⅛	+ ⅛
Thermoid Co	3	5½	5⅜	5½	+ ⅛
Third Ave Tran	2	3¾	3¾	3¾	— ⅛
Thomas Stl	1	17¼	17¼	17¼	....
Thompson Prod	1	40	40	40	....
Thompson-Star	8	3¾	3⅝	3⅝	....
Thomp-Star pf	3	33	32½	33	+1½
Tide Wat A Oil	30	23¼	23	23¼	+ ¼
Timken-Det A	6	17⅛	16¾	17⅛	+ ⅛
Timken R Bear	5	40	39½	39¾	+ ¼
Transamerica	15	11⅜	11¼	11⅜	+ ⅛
Trans & W Air	45	16¼	15⅝	16⅛	+ ⅜
Tri-Cont Corp	70	8	7¾	8	+ ⅛
Truax-Traer C	8	11⅝	11½	11½	+ ¼
Twent C-Fox	31	21¾	21¼	21½	....
Twen C-F pr pf	1	101	101	101	....
Twin C Rap Tr	7	7	7	7	....
Twin Coach	9	5⅝	5½	5⅝	+ ⅛
UDYLITE	2	8¾	8¾	8¾	+ ⅛
Underwood	2	44	43½	44	+ ½
Un Asb & Rub	2	12½	12½	12½	+ ¼
Union Bag&P	11	24¾	24¼	24¾	+ ¼
Union Carbide	27	40⅛	39⅞	40	....
Union Oil Cal	12	31⅛	31	31⅛	+ ⅛
Union Pac	9	83	82½	83	+1¼
Union Pac pf	2	51¾	51½	51¾	+1¼
Union Tank C	2	35	34¾	35	+ ¼
Unit Air Lines	74	14½	13⅝	14	+ ½
Unit Air L pf	1	76¼	76¼	76¼	....
Unit Aircraft	21	22	21¾	21⅞	+ ⅛
Unit Biscuit	4	24⅜	24⅜	24⅜	+ ⅛
Unit Bisc pf	1	103¾	103½	103¾	+ ¼
Unit Board & C	6	5¾	5⅝	5¾	+ ⅛
United Carbon	1	33⅝	33⅝	33⅝	— ¼
Unit-Carr Fast	3	32½	32	32½	+ ⅛
Un Cig-Wh Sts	15	3⅛	3	3	....
United Corp	477	4	3⅞	4	....
Unit Elec Coal	5	16	15¾	16	+ ¼
Unit Eng & F	1	38	38	38	....
Unit Fruit	17	49⅞	49½	49⅞	+ ⅛
Unit Gas Corp	59	18⅛	18	18⅛	+ ⅛
Unit Gas Imp	8	22	21⅞	22	....
Unit M & M	25	12⅝	12¼	12½	....
Un Par Thea wi	2	20¾	20⅜	20¾	+ ⅛
US & For Sec	18	24⅝	23⅞	24⅝	+ ½
U S Freight	1	14¼	14¼	14¼	....
U S Gypsum	2	102	101½	101½	....
US Hoffman M	2	8⅜	8⅜	8⅜	+ ⅛
US Hoff M pf	1	46	46	46	+ ⅛
U S Indus Ch	11	23⅞	22⅝	23⅝	+1⅛
U S Leather	2	7	7	7	+ ⅛
U S Lines	16	16	15¾	16	....
U S Pipe & F	3	44½	44½	44½	+ ½
U S Play Cd	1	61½	61½	61½	+ ½
U S Plywood	5	24⅝	24⅝	24⅝	+ ⅜
U S Rubber	27	35	34¾	34¾	+ ⅛
U S Sm R&M	3	40	39¾	40	....
U S Steel	79	23⅛	23⅛	23⅛	+ ⅛
U S Steel pf	3	133⅛	133⅛	133⅛	+ ⅛
U S Tobacco	2	20⅞	20⅞	20⅞	....
Unit Stockyds	3	5⅛	5	5⅛	....
Un Wallpaper	47	4	3¾	4	+ ¼
Un Wallpap pf	1	24½	24½	24½	....
Univ-Cyclops S	3	14½	14½	14½	....
Univ Lab	11	6⅞	6⅝	6¾	....
Univ Pict	15	8⅝	8⅜	8½	....
VAN NORMAN	3	9	9	9	+ ⅛
Van Raalte	1	23½	23½	23½	+ ¼
Vanadium Cp	12	19¼	18¾	19¼	+1
Vertient-C Sug	2	11¼	11¼	11¼	....
Vick Chem	4	23	22⅞	23	....
Victor Ch Wks	1	37⅜	37⅜	37⅜	+ ⅛
Va-Caro Chem	6	7½	7¼	7½	+1½
Va El & Pw	45	17⅝	17⅜	17⅝	+ ⅛
Virginia Ry pf	2	30½	30½	30½	— ¼
Visking Corp	3	29	28¾	29	+ ⅛
WABASH RR pf	1	46½	46½	46½	+ ⅛
Waldorf Sys	4	14	13¾	13¾	+ ⅛
Walgreen Co	1	30¾	30¾	30¾	+ ⅛
Walker H G&W	4	25¼	25¼	25¼	+ ⅛
Walworth Co	6	7⅞	7⅞	7⅞	+ ⅛
Warner Bro Pic	25	11	10⅞	11	+ ⅛
Warren Pet	7	18	17½	18	+ ¼
Waukesha Mot	3	13⅜	13⅜	13⅜	+ ¼
Wayne Pump	2	14¾	14¾	14¾	....
Webster Tob	3	5⅝	5½	5⅝	— ⅛
Wesson O&S	7	23⅝	23½	23½	+ ⅛
West Ind Sug	2	19⅝	19½	19⅝	+ ⅛
West Penn El	184	24⅝	24¼	24½	+ ⅞
W Va Coal & C	2	14½	14½	14½	....
Western AirL	12	7⅛	6⅞	7⅛	+ ⅛
West Auto Sup	2	37⅜	37¼	37⅜	+ ⅛
West Maryland	2	11⅛	10⅞	10⅞	— ⅜
West Pac	2	25⅞	25⅞	25⅞	+ ⅛
West Pac pf	1	61⅛	61⅛	61⅛	+1¼
West Un Tel	13	14⅛	14	14	....
Westing Air Br	18	28	27⅝	28	+ ¼
Westing Elec	23	25⅛	24⅞	24⅞	— ⅛
Wheeling Steel	5	36½	36¼	36¼	— ¼
White Dent	1	26	26	26	+ ¾
White Motor	24	14	13⅝	14	....
White Sew Mch	16	22	21¾	21¾	— ⅜
White S M p pf	1	32¾	32¾	32¾	+ ⅛
Wilcox Oil	2	9¾	9¾	9¾	+ ⅛
Willys-Overind	12	5⅛	5	5	....
Willys-Over pf	1	44½	44½	44½	....
Wilson & Co	5	11⅜	11¼	11¼	....
Wilson & Co. pf	3	74	74	74	....
Wilson & Co. pf	3	74	74	74	....
Wilson-Jones	1	11	11	11	+ ⅛
Wise El Pow	11	17¾	17½	17½	— ¼
Woodward Iron	2	26	25¾	26	+ ¼
Woolworth F W	23	49⅛	48½	49	+ ½
Worthing P&M	6	14½	14⅛	14½	+ ½
Wyand Wor	2	9⅝	9⅝	9⅝	+ ⅛
YALE & TOWN	2	22	22	22	+ ¼
York Corp	6	10	9⅞	9¾	....
York Corp pf	1	35⅜	35⅜	35⅜	....
Young Spg & W	6	21¼	21	21¼	— ¼
Youngst S & T	16	64¼	63½	64¼	+1¼
Youngst Stl Dr	3	11¾	11¾	11¾	+ ¼
ZENITH RADIO	9	26¼	25¾	26¼	+ ⅝
Zonite Prod	8	4	3⅞	3⅞	— ¼

New York Cotton

New York, Aug. 10 (AP).—Cotton futures today closed firm at gains of 45 to 80 cents a bale. Persistent mill covering against raw cotton purchases featured the market.

Oct.	29.75	29.90	29.73	29.89	+15
Dec.	29.73	29.88	29.73	29.88	+14
March	29.72	29.87	29.72	29.84	+10
May	29.64	29.75	29.64	19.74	+ 9
July	29.08	29.18	29.08	29.18†	+11
Oct.	27.22	27.33	27.20	27.33	+10

Middling spot, 32.36*, up 15.
*Nominal. †Bid.

New York Bond Prices

By The Associated Press

Total sales, $2,817,000; previous day, $2,960,000; week ago, $3,001,000; year ago, $3,344,000; two years ago, $2,283,000; January 1 to date, $485,810,770; year ago, $692,834,580; two years ago, $637,856,900.

Dow-Jones Bonds

New York, Aug. 10 (U.P.)—

	Close	Net Ch.
40 bonds	99.31	+0.03
10 first rails	103.94	—0.01
10 second rails	85.56	—0.04
10 utilities	105.34	+0.08
10 industrials	102.58	+0.09

Sales in thousands	High	Low	Close
TREASURY BONDS			
U. S. Government (Dollars and 32nds)			
3 2¼s. '59-'56	105.4	105.4	105.4
1 2½s. '68-'63	104.6	104.6	104.6
WORLD BANK BONDS			
3 Int Bk R&D	102.2	102	102.2
CORPORATION BONDS			
7 Am & FP 5 2030	85½	85	85
7 Am T&T 3⅞ '73	107⅞	107⅞	107⅞
123 Am T&T 3⅛ '59	112¼	112	112¼
8 Am T&T 2⅞ '87	101½	101⅜	101½
34 Am T&T 2¾ '57	107⅛	106⅞	107⅛
60 Am T&T 2¾ '61	104⅜	104⅛	104½
19 Am T&T 2¾ '75	100½	100	100¼
148 Am T&T 2¾ '80	100⅜	99½	100¼
16 Am T&T 2⅝ '86	96⅞	96½	96⅞
19 ACL 1st 4 '52	103¼	103	103¼
6 ACL 4½ '64	98½	98½	98½
14 Atl D 1st 4 '48	58	58	58
15 Atl D 2d 4 '48	41½	41⅛	41½
19 B&O 5 '75 B	91	91	91
8 B&O 5 '95 G	56½	56½	56½
8 B&O 5 '96 M	56¼	56	56¼
5 B&O 5 2000 K	56¼	56¼	56¼
41 B&O cv 4½ 2010	44	43½	44
10 B&O 4 '75 A	86¼	86¼	86¼
8 Bell Pa 5 '60 C	121½	121	121
6 Bost Me 4½ '70	45½	45½	45½
5 Bost Me 4 '60	74	74	74
16 Can P 4 perp	96¼	96	96¼
5 Cen Ga 4 '95	61	61	61
13 CRR NJ 5 '87	62	61⅛	62
5 CGW 4½ 2038	62	62	62

Sales in thousands	High	Low	Close
15 CMSPP 4½ 2019	53½	53	53
64 C&NW 4½ '99	48½	48½	48½
17 CCCSL 4½ '77	62	61⅝	62
35 Con Ed cv 3 '63	109⅝	109	109½
10 Cons P 2⅞ '75	103⅞	103⅞	103⅞
11 Fla E C 5 '74	49	49	49
24 Gt Nor 3⅛ '90 N	96	95¾	96
7 H&M r 5 '57	60¼	60	60
9 H&M inc 5 '57	25⅞	25⅞	25⅞
64 IC 4¾ '66	86	85⅝	85⅞
69 ICCSL 5 '63 A	98	96¾	98
34 ICCSL 4½ '63	91½	90½	91½
5 KC Sou 4 '75	105⅜	105¼	105⅜
8 Lacl G 4½ '63	116	116	116
14 Leh V 4½ 2003st	38	37¾	37¾
38 Leh V 4 2003st	35⅛	35	35⅛
30 Lig & M 5 '51	106⅜	106⅜	106⅜
37 M-K-T aj 5 '67	67½	66⅜	67½
84 Mo P 5½ '49	26	25¾	26
6 Mo P 5 '65 A	87	87	87
11 Mo P 5 '77 F	87¼	87	87
11 Mo P 5 '78 G	87¼	87¼	87¼
10 Mo P 5 '80 H	87¼	87¼	87¼
30 Mo P 5 '81 I	87½	87¼	87½
77 Mo P g 4 '75	48¼	47⅞	48¼
5 Mor & E 3½ 2000	55½	55½	55½
10 Nat Stl 3 '65	105	105	105
10 NET&T 3 '82	104½	104½	104½
13 NYC r 5 2013	63⅜	63¼	63⅜
24 NYC 4½ 2013 A	57¾	57¼	57¾
35 NYC cn 4 '98	55½	54⅜	55½
86 NYNH in 4½ 2022	40⅛	39⅝	40⅛
46 NYNHH 4 2007	62¼	61½	61½
7 NYOW r 4 '92	9	8⅞	9
10 Pac TT 2¾ '85	100¼	100¼	100¼
21 Pen C Air 3½ '60	64	63½	64
14 Pen RR g 5 '68	101½	101⅜	101½
27 Pen RR 3⅛ '52	99⅞	99¾	99⅞
8 Rdg 3⅛ '95	90⅛	90	90
29 StLSF 4½ 2022	53	52⅝	53
21 StLSF 4 '97	86⅜	86	86
6 StLSW rf 5 '90	103	102¼	103
5 Sea AL inc 4½ 2016	65½	65½	65½
8 Shell U 2½ '71	99	98⅞	99
6 Soc-Vac 2½ '76	98½	98	98½
5 SBT&T 3 '79	104¾	104¾	104¾
54 SBT&T 2¾ '85	101¼	100⅞	101¼
16 So Pac 4½ '81	90	89	89¼
8 So Pac 4½ '69	91¼	91	91
16 So Pac 4½ Or '77	100½	100	100
11 Sou Ry cn 5 '94	111	111	111
15 Sw Bell 2¾ '85	101⅛	100¾	101⅛
12 Std ONJ 2⅜ '71	98	97½	98
8 T&P 3⅞ '85	102	101⅝	102
24 Th Ave 5 '60	20⅝	20¼	20½
5 W Md 4 '52	99½	99½	99½
19 West Un 5 '60	77	75⅞	77
20 West El cv 2.65 '73	102¼	102	102¼
34 Wis Cen 4 '49	76	75	75½
30 WisC 4 SD '36	40¼	38¼	40¼

Baltimore Markets

Baltimore, Aug. 10 (AP). (USDA)—CATTLE—Receipts, 350; receipts common to average good grass steers, cows and bulls intended largely for Thursday market; trading very slow, prices on a nominal basis in most classes; load medium 1077-lb. grass steers reported slightly higher at 23.60; load medium to average good 1032-lb. weights, 24.00; odd head common grassers, 20.00@23.00; cows again under pressure; odd head good kinds at 18.00; fully 50 cents lower than Monday's late market, or about 1.00 below early sales today; odd head other cows 25 cents lower; common and medium, 15.00@17.50; canners and cutters, 11.00@14.50; nothing sold on bulls or stocker classes.

CALVES—Receipts, 200. Trading slow, demand narrow for common and medium over 225 lbs., these making up bulk of offerings; prices nominally steady; good and choice under 225 lbs. quoted 25.00@28.00; small selected lot average 166 lbs. topped at 29.00; common and medium, 18.00@24.00; bulk around 20.00@22.00.

HOGS—Receipts, 450. Trading moderately active; all weights grain-fed hogs and sows 25 cents higher; good and choice 180-225 lbs. trucked-in barrows and gilts, 23.75@24.00; 225-260 lbs., 22.75@23.25; 260-300 lbs., 21.00@22.25; 300-400 lbs., 18.75@20.50; 120-140 lbs., 20.50@20.75; 14-160 lbs., 22.25@22.50; 160-180 lbs., 23.25@23.50; good and choice sows under 400 lbs., 17.50@17.75; few choice under 300 lbs. to 18.00 or better; good 400-450 lbs., 16.00@16.25; 450 lbs. and up, 14.00 down; stags 2.00 under sows; garbage offerings 1.50-3.00 under same weight grainfeds.

SHEEP—Receipts, 100. Nothing in early, prices nominally steady; good and choice nearby spring lambs quoted 26.00, the top; same grade shorn slaughter ewes quoted 8.00 top.

Fruits and Vegetables

APPLES—Market slightly weaker. Maryland, New Jersey, Pennsylvania and Virginia, Rambos, bushel baskets, U. S. No. 1, few no grade mark, 2½-inch up, 1.50@2.25, mostly 1.75@2.00; 2¼-inch up, 1.75. New Jersey and Virginia, Wealthys, bushel baskets, U. S. No. 1, 2¼-inch up, 1.50@1.75.

POTATOES—Market slightly stronger. 100-lb. sacks: Pennsylvania, Cobblers, U. S. No. 1 and U. S. No. 1, size A, unwashed, 2.90@3.15, mostly around 3.00, few 3.25. New Jersey, Cobblers, U. C. Commercials, unwashed, 2.00. Delaware, Katahdins, U. S. No. 1, unwashed, 3.00@3.15.

SWEET POTATOES—Market weaker. Bushel baskets, U. S. No. 1, washed: North Carolina, Cobblers and Puerto Ricans, 4.00@4.50.

Poultry and Eggs

POULTRY—Market slightly weaker fowl, about steady others. Receipts moderate. Trading slow. Fryers, 3-4 lbs., 32@34. Broilers, 2-2¼ lbs. (Leghorns), 25. Fowl (Colored), early sales 25½@28, late sales 26@28; lightweights Leghorns), 18@20.

EGGS—Market steady. Receipts moderate. Demand moderate. Wholesale prices: A, large, 63@65; A, mediums, 55@58; B, large, 53@56; current receipts, ungraded, very few 48@52.

Receipts: Butter, 2322 lbs.; eggs, 530 cases.

Dividend Actions

New York, Aug. 10 (AP).—Dividends declared:

	Rate.	Period.	Stk. of Record.	Payable.
Initial				
Acme Steel new	40c	..	8-19	9-12
Omitted				
Hunt Foods.				
Extra				
Gleaner Harvest	50c	..	9-1	9-30
U S Gypsum	$1.75	..	9-15	10-1
Regular				
Archer Dan Mid	50c	..	8-19	9-1
Dewalt Inc	20c	Q	8-26	9-10
Gleaner Harvest	50c	Q	9-1	9-30
Katz Drug	12½c	Q	8-31	9-15
Shoe Corp Am A	25c	Q	8-31	9-15
Stand Accid Ins	2½c	Q	8-22	9-2
W Penn Power	50c	Q	9-9	9-23
Willson Prod	20c	Q	8-31	9-10
Conde Nast Pub	25c	Q	9-2	9-15
Federal Min & Sm	$1	Q	9-2	9-20
Grant W T	25c	Q	9-7	10-1
Indust Rayon	75c	Q	8-22	9-12
Am General	10c	Q	11-10	1-10
Case J I	40c	Q	9-12	10-1
Dictaphone	25c	Q	8-19	9-1
Diamond Alkali	50c	Q	8-15	9-10
Durez Plas & Chem	20c	Q	8-23	9-15
Equity Corp	7½c	..	11-10	1-10
North Amer Co	25c	..	9-9	10-1
Nor Ind Pub Svc	30c	..	9-3	9-20
Stix Baer & Fuller	25c	Q	8-31	9-10
Storkline Furn	25c	Q	8-19	8-29
United Elastic	75c	Q	8-16	9-9
U S Gypsum	$1	Q	9-15	10-1
Reduced				
U S Rubber	50c	..	8-22	9-10
Am Woolen	50c	..	9-1	9-15
Stock				
*North Amer Co		..	10-3	11-1
Increased				
Grt North Pap	60c	..	8-22	9-1
Irregular				
Royalite Oil Ltd	6¼c	..	8-15	9-1
Am General	10c	..	8-19	10-10
Equity Corp	7½c	..	8-19	10-10
First York Corp	30c	..	8-19	10-10

*One share of West Kentucky Coal for each 10 shares of North American.

Chicago Livestock

Chicago, Aug. 10 (AP) (USDA).—SALABLE HOGS—Receipts 8000; fairly active, strong to mostly 25 cents higher both butchers and sows; top 23.65 for around one load; practical top 23.50; bulk good and choice 190-260 lbs. 23.00@23.50; 270-300 lbs. 22.00@22.75; few 325-360 lbs. 20.00@21.50; good and choice 150-180 lb. lights 21.25@22.75; good and choice sows under 360 lbs. 19.25@21.00; few choice 270-300 lbs. up to 21.50; 375-400 lbs. 18.00@19.00; 400-450 lbs. 17.00@18.25; 475-550 lbs. 15.00@16.75; odd head heavier sows as low as 14.00.

SALABLE CATTLE—Receipts 11,000; salable calves 400; choice steers active, strong to 25 cents higher; other grades steady; heifers steady; cows fully steady; bulls strong to 25 cents higher; vealers firm; top 28.75 for four loads high-choice 1107-1221 lb. steers; few loads 28.25@28.50; bulk good and choice steers 25.50@28.00; choice 1400-1500 lb. weights 26.75@27.75; medium to low-good steers 22.00@25.25; good to low-choice heifers 25.25@27.00; good cows 17.75@19.00; common and medium beef cows 14.50@17.50; canners and cutters 11.50@14.50; medium and good sausage bulls 18.50@20.75; odd head 21.00; common to choice vealers 21.00@27.00; stock cattle scarce, firm; medium grade stockers and light feeding steers 19.00@20.75; load good Kansas yearlings held above 22.50.

SALABLE SHEEP—Receipts 1000; slaughter lambs and yearlings strong to 25 cents higher; top native lambs 23.50; choice light yearling wethers 21.00; bulk medium to good yearlings 19.00@19.50; ewes steady at 6.00@9.00, according to weight.

D. C. Securities

Yesterday's quotations on Washington Stock Exchange:

Wash Gas com, 50 at 24.
Virginia Elec & Pwr com, 25 at 17⅛.
Woodward & Loth com, 10 at 35½.
Pot Elec 3.60% pfd "A," 50 at 48.
Capitol Transit Co, 4 at 20⅞, 8 at 20⅝.
Garfinckel com, 100 at 16½.
Garfinckel 5½% pfd, 100 at 20.
Woodward & Loth pfd, 10 at 104.
Garfinckel 4½% pfd, 60 at 17½.
Pot Elec Pwr com, 100 at 14¼, 100 at 14¼, 100 at 14¼.
Virginia Elec & Pwr com, 100 at 17⅛.

	Bid.	Asked.
Public Utility Bonds		
Am Tel&Tel conv deb 2¾ '57	106¼	107¼
Am Tel&Tel conv deb 2¾ '61	104¼	105
Am Tel&Tel conv deb 3⅛ '59	111¾	112½
Cap Transit 1st Ref 4 '64	92	93¼
Georgetown Gas 1st 5 '61	114	.....
Pot Elec Pow 3¼ '66	105½	.....
Pot Elec Pow 3¼ '77	105	.....
Pot Elec Pow 3 '83	102	.....
Pot Elec Pow 2⅞ '84	101¼	.....
Washington Gas 5 '60	121	.....
Miscellaneous Bonds		
Ter Ref&W Cp 1st 4 '88	102	.....
Public Utility Stocks		
Amer Tel & Tel (9)	143⅞	144½
Capital Transit (a1.00)	20¼	22
Pot Elec Pow com (.90)	14¼	14½
Pot El P 3.60% pfd A(1.80)	47	48½
Pot El P 3.60% pfdB(1.80)	47	48½
Va Elec & Pwr com (u1.20)	17	17⅜
Wash Gas Lt com (1.50)	23⅛	24¼
Wash Gas Lt cum pfd (4.25)	100	102
WashGL cum conv pfd(4.50)	104¼	.....
National Bank Stocks		
Capital (1.00)	26	.....
Liberty (8)	315	.....
†Lincoln (5)	340	.....
†Riggs (12)	330	345
Washington (6)	287	.....
Trust Company Stocks		
†Amer Sec & Tr (1.00)	27	28
†Natl Sav Tr (8.00)	430	.....
Prince Georges B&Tr (1.20)	30	.....
†Union Trust Co (1.00)	35	37
Wash Loan & Tr (12)	330	.....
Savings Bank Stocks		
†Bank of Bethesda (1.50)	30	.....
†Com & Savings (10)	350	.....
Fire Insurance Stocks		
American (6)	155	.....
Firemen's (1.40)	22	.....
National Union (.75)	16	.....
Title Insurance Stocks		
†Columbia (30)	12½	.....
†Real Estate (6)	175	.....
Miscellaneous Stocks		
Carpel Corp (1.00)	12	20
Garfinckel com (1.50)	16½	17
Garf 5½% cu cv pfd(1.375)	19½	20¼
Garf 4½% cu cv pfd(1.125)	17½	18
Hecht Co (1.60)	24½	26
Hecht 3¾% cum pfd (3.75)	92½	.....
†Lanston Mono (2.00)	20	20¾
Mergenthaler Lino (a1.50)	50	53
Natl Mtge&Inv pfd (a30c)	6¾	7¼
Peoples Drug (2.00)	36	37
†Security Storage (5)	120	.....
Ter Ref & Wh Corp (3)	50	55
Wdwd & Lothrop com (2.00)	34½	.....
Wdwd & Lothrop pfd (5)	103½	.....

†Plus extra or extras. (a) Paid so far this year. (u) Listed.

N. Y. Curb Prices

By The Associated Press

Total sales, 310,000 shares; year ago, 310,055.

Stock	Sales Add 00	High	Low	Close	Net Ch'ge
Alum Co Am	13	51¼	51	51¼	+ ⅛
Am Gas & El	28	45⅛	44¾	45⅛	+ ⅛
Am Nat Gas	34	26¼	25⅞	26¼	+ ⅜
Am Republics	13	23¼	22¾	23¼	+ ⅛
Am Superpow	103	¾	....	¾	....
Ashland O & R	11	17	16¾	17	+ ¼
Atlas Corp war	58	5⅞	5⅝	5⅞	+ ⅛
Atlas Ply	4	14¼	14¼	14¼	+ ¼
Babcock & Wil	6	54½	53⅝	54	+ ⅜
Blue Ridge	11	3¼	3⅛	3⅛	— ⅛
Brown-F Dist	14	11⅝	11½	11⅝	+ ⅛
Brown Rub	45	12	11¾	11⅞	....
Cal El Pow	19	7⅝	7½	7⅝	....
Can Marconi	8	1¾	1¾	1¾	....
Cities Service	110	51⅝	49	51⅝	+2⅛
Colonial Airl	6	5¼	5¼	5¼	— ¼
Cons GE Bal	24	66⅝	66⅛	66⅝	+ ⅛
Coro Inc	8	11	10¾	11	+ ¼
Crown C Pet	2	6⅞	6⅞	6⅞	+ ⅛
Derby Oil	10	11	10⅝	11	+ ⅛
El Bond & Sh	113	15⅜	15¼	15⅜	+ ⅛
Equity Corp	7	1⅝	1⅝	1⅝	+ ⅛
Fairchild E & A	7	4½	4⅜	4½	+ ⅛
Fansteel Met	6	10⅞	10¾	10⅞	+ ⅛
Glen Ald Coal	12	18⅛	18	18⅛	+ ⅛
Gt Nor Pap	6	38⅞	38⅝	38¾	+1¾
Humble Oil	9	76¾	76½	76½	— ⅛
Imp Oil Ltd	20	16⅞	16	16⅞	+ ¼
Ins Co N Am	4	108	107	108	+1¼
Invest Roy	3	1½	1⅜	1⅜	— ⅛
Kaiser-Fraz	8	4⅝	4½	4½	— ⅛
Lake Shore M	6	13⅛	12⅞	13⅛	— ¼
Le Tourneau	7	11⅞	11½	11⅝	....
Lone Star Gas	5	21⅞	21½	21⅞	+ ⅜
Louis L & E	37	23½	23	23½	+ ⅜
Mid St P B	38	8⅛	8	8⅛	+ ⅛
MidWest Corp	31	2⅛	2	2⅛	+ ⅛
Monogram Pict	15	2¾	2⅝	2¾	....
Morris Pl Corp	8	4⅛	4	4⅛	+ ⅛
Nat Bellas Hess	22	4	3⅞	3⅞	— ⅛
Nat Fuel G	14	10¼	10⅛	10⅛	....
Niag Hud Pow	114	12⅜	12	12¼	+ ¼
Northrop Airc	22	6¼	6	6⅛	+ ¼
Ogden Corp	9	2½	2⅜	2½	+ ¼
Pancoast Oil	50	2½	2⅜	2½	+ ⅛
Pantepec Oil	12	7½	7¼	7½	+ ¼
Pennroad	18	8⅝	8½	8⅝	+ ⅛
Prod Corp	20	1⅝	1½	1½	— ⅛
Raytheon Mfg	33	6	5⅞	6	+ ⅛
Rotary El Stl	4	21¾	21¼	21¾	+ ¾
Ryan Cons Pet	9	3¾	3⅝	3¾	+ ⅛
Schulte (DA)	3	1⅞	1¾	1⅞	+ ⅛
Scovill Mfg	4	25⅛	25	25	— ⅝
So Penn Oil	5	27½	27⅜	27½	....
St Oil Ky	3	31¼	31⅛	31¼	....
St Pow & Lt	77	2⅛	1⅞	2	+ ⅛
Unit Lt & Rys	81	29⅞	29¼	29¾	+ ⅛
U S Foil B	7	14¾	14⅜	14¾	+ ½
Wright-Harg	5	2⅛	2	2⅛	....

Naval Stores

Savannah, Ga., Aug. 10 (AP).—Turpentine, 37¾; offerings and sales, 320; receipts, 223; shipments, 71; stocks, 10,068.

Rosin: Offerings, 200; sales, 100; receipts, 364; shipments, 324; stocks, 31,259.

Quote: B, 5.75; D, 6.00; E, 6.36; F, G, 6.42; H, I, K, M, N, WG, 6.44; WW and X, 6.55.

N. J. Standard Net Slumps to 4.54 a Share

Standard Oil Co. (N. J.) announced yesterday consolidated net earnings in the first six months of this year are estimated at $137,100,000, equal to $4.54 a share on 30,183,394 shares outstanding in that period.

In the first half of 1948 earnings totaled 210 million dollars, or $7.50 a share on 28,045,839 shares.

The company said reduced operating rates and lower prices contributed to the lower profits this year, but that the outlook was for a somewhat increased demand for oil products in the last half of the year.

Western Union Telegraph Co. reported gross revenues of $90,588,067 and an operating deficit of $3,672,241 for the first six months of 1949.

Gross revenues were down 5.9 per cent from the total of $96,279,008 in the same period last year and the operating deficit compared with a loss of $220,378 the first half of 1948.

Avery to Replace Keady as Head Of U. S. Gypsum

Chicago, Aug. 10 (AP).—William L. Keady, president of United States Gypsum Co., today said he was leaving that company. He said Sewell Avery will take over active management of the concern.

Keady made his announcement after a regular meeting of the company's directors today. In his official statement, Keady did not say if he had resigned or if he had been discharged. He also did not state when he would leave.

Avery is chairman of the building material manufacturer. Last summer and again this year numerous key officers of Montgomery Ward & Co., of which Avery also is chairman, resigned.

Keady joined United States Gypsum in 1924. He became a director and operating vice president in 1935. He was named president in 1942.

Chicago Grain

Chicago, Aug. 10 (AP).—Grains ended a little lower today as traders awaited issuance of a Government crop forecast. In contrast, soybeans and lard rallied in late dealings to wind up with modest gains.

The market gave a dull performance in the absence of any important news. Hedging pressure appeared in wheat in small quantities all day. It was enough to keep the price depressed as commercial buying failed to appear in any volume.

Wheat closed ¾ lower to ⅛ higher, corn was ¼-⅞ lower, oats were ⅛-¼ lower, rye was ¾-1¾ higher, soybeans were 1⅛ to 2 cents higher and lard was 2 to 10 cents a hundred pounds higher.

Range follows:

	Open.	High.	Low.	Close.
Wheat—				
Sept.	2.04	2.04¼	2.02⅞	2.04-03¾
Dec.	2.07¾	2.08⅜	2.07	2.08-07⅞
Mar.	2.08⅜	2.08½	2.07¼	2.08¼
May	2.03½	2.04¼	2.02¾	2.03¾-⅞
Corn—				
Sept.	1.25¼	1.25½	1.23¾	1.24⅞-¾
Dec.	1.16	1.16	1.14⅝	1.15½-¼
Mar.	1.18⅛	1.18⅛	1.17⅝	1.18⅛
May	1.20½	1.20½	1.19¼	1.20⅛-20
Oats—				
Sept.	66	66	65¼	65¾-⅞
Dec.	66⅛	66⅛	65½	66⅛
Mar.	64¼	64¼	64¼	64¼
May	63	63	62¼	62¾
Rye—				
Sept.	1.50	1.51½	1.49¼	1.51½
Dec.	1.53	1.55	1.52	1.54⅞-¾
May	1.54	1.56¾	1.53½	1.56¾
Soybeans—				
Nov.	2.37½	2.39¼	2.35¼	2.38¾-39
Dec.	2.36¾	2.38¼	2.35	2.37¾-38
Mar.	2.34	2.37	2.33¼	2.36½
May	2.33	2.34	2.33	2.33½
Lard—				
Sept.	12.57	12.77	12.50	12.77
Oct.	12.40	12.62	12.30	12.60
Nov.	11.25	11.42	11.17	11.37
Dec.	11.30	11.60	11.30	11.55
Jan.	11.25	11.50	11.25	11.50

Cash Grain

Chicago, Aug. 10 (AP).—WHEAT—No. 3 red, 1.89½; No. 4, 1.87; No. 3 hard, 1.95½; No. 2 yellow, hard, 1.96½; No. 2 mixed, 1.88¼@1.88½.

CORN—No. 1 yellow, 1.33½@1.35; No. 2, 1.33¾@1.34¾; No. 3, 1.31@1.32½; No. 4, 1.29@1.30; No. 5, 1.21@1.23; No. 5 white, 1.25; sample grade yellow, 1.17@1.19.

OATS—No. 1 heavy, mixed, 64½@65¾; No. 1 mixed, 61½; No. 1 heavy, white, 66@66¾; No. 1 white, 61½@63½; No. 2 heavy, white, 65½; No. 2 white, 63; No. 3 heavy, white, 64; No. 3 medium heavy, white, 61½@62; No. 3 heavy, mixed, 60.

RYE—No. 2 plump, 1.47¾.

Maryland Tobacco

Baltimore, Aug. 10 (AP).—Final auction sales for the 1948 crop were held on all southern Maryland tobacco markets today. Sales were light at all points, according to the U. S. Department of Agriculture and the Maryland State Department of Markets.

Net auction sales yesterday amounted to 109,810 pounds and averaged $45.04 per hundred.

Season's sales were brought to 30,096,311 pounds for an average of $54.10.

The crop reporting board today estimated the 1949 production of southern Maryland tobacco to be 37,500,000 pounds as of August 1. This is a reduction of $1,250,000 pounds from the previous estimate.

Commodity Index

New York, Aug. 10.—The Associated Press weighted wholesale price index of 35 commodities today dropped to 154.11. Previous day, 154.17; week ago, 153.70; month ago, 152.00; year ago, 188.71.

	1949.	1948.	1947.	1946.
High	177.37	208.14	207.94	169.72
Low	150.05	176.70	164.05	112.02

(1926 average equals 100.)

STOCK SUMMARY
INDICATING CAPITALIZATION—EARNINGS—DIVIDENDS—PRICE RANGE 1937-48 OF ACTIVE LISTED STOCKS
Call or Write for Free Copy
Robert C. Jones & Co.
Members New York Stock Exchange
613 15th Street N.W.
ME. 2922
OTHER OFFICES
1713 EYE ST. N.W.
ST. 6706
Scrimgeour Bldg.
SILVER SPRING, MD.
SHepherd 5452
Complete Investment Service
AT 3 CONVENIENT LOCATIONS

QUEBEC OIL
DEVELOPMENT Ltd.
Price $1.00 per share
Phone or write for Prospectus
Hiscox, Van Meter & Co.
INC.
1209 Lewis Tower
Philadelphia 2, Pa.
Pennypacker 5-1750

STATE LOAN & FINANCE CORP.
CLASS A COMMON STOCK
At current market prices this stock yields approximately 8¼% based upon the prevailing annual dividend rate of $1.00 per share.
Prospectus on Request
JOHNSTON, LEMON & CO.
MEMBERS WASHINGTON STOCK EXCHANGE
SOUTHERN BUILDING District 3060

YOUR SAVINGS ARE WELCOME
Save regularly to build for your future.
We pay Maximum Dividends consistent with Insured Safety.
JEFFERSON FEDERAL SAVINGS
& LOAN ASSOCIATION
1631 K Street N.W. • EXecutive 0747
Fred A. Smith, President

Pope Sees Hannegan, 3 American Clerics

Castel Gandolfo, Aug. 10 (AP).—Pope Pius XII today received Samuel Cardinal Stritch and Bishop William David O'Brien, both of Chicago, and Edward Cardinal Mooney of Detroit in private audiences at the papal summer palace.

Former United States Postmaster General Robert E. Hannegan and his family also were received in an audience.

Why Mountain Valley Water is Recommended for
ARTHRITIS-KIDNEY and BLADDER condition
This natural mineral water from Hot Springs, Arkansas, helps to—
1. Stimulate kidney functions.
2. Soothe bladder irritation.
3. Neutralize uric acidity.
4. Discharge wastes.
Ask Your Doctor
Phone for a Case Today
MOUNTAIN VALLEY MINERAL WATER
ME. 1062 904 12th St. N. W.

Senate Committee Approves $50,000 Probe of Lobbying

The Senate Rules Committee yesterday approved an investigation of lobbying not only by private presure groups but also by Federal agencies. The committee recommended that a joint Senate-House committee be created with broad powers and with $50,000 to spend.

It turned down, however, a proposal of Senator McCarran (D., Nev.) for an antitrust inquiry in life insurance companies at a cost of $100,000.

The House already has approved a lobbying resolution. The Senate body revised it only slightly.

Lobbying by Federal bureaus was criticized recently by former President Herbert Hoover. He denounced efforts "inside and outside the Government" that he told one congressional hearing, might wreck the proposed mergers and other reforms proposed by the Hoover Commission on Federal reorganization.

Seeks Approval Of Contracts . . .

Associated Press WIREPHOTO

PAT WILLIAMS,
big-eyed blonde, 18 years old, appeared in court yesterday to obtain approval of her contracts to perform on radio, television, the movies and the stage. She will replace Marie Wilson in Ken Murray's "Blackouts." She comes from Tacoma, Wash., but the litigation took place in Los Angeles

Hoover Warns Nation Is on 'Last Mile of Collectivism'

HOOVER—From Page 1

felicitations, as did the mayors of many cities.

"Along this road of spending," Hover said, "the Government either takes over, which is socialism, or dictates institutional and economic life, which is fascism.

"The American mind is troubled by the growth of collectivism throughout the world.

"We have a few hundred thousand Communists and their fellow travelers in this country. They cannot destroy the Republic. They are a nuisance and require attention. We also have the doctrinaire Socialists who peacefully dream of their Utopia.

"But there is a considerable group of fuzzy-minded people who are engineering a compromise with all these European infections. They fail to realize that our American system has grown away from the systems of Europe for 250 years. They have the foolish notion that a collectivist economy can at the same time preserve personal liberty and constitutional government."

But, Hoover said, the "austerity" in England should be "a sufficient spectacle" of what happens when nations try it.

Hoover said the thinking of the American people was drugged by such slogans as "welfare state." He called this term "a disguise for the totalitarian state by the route of spending."

Hoover presented some figures. The average working citizen he said now must work 61 days a year to pay taxes supporting the Government, local, State and Federal.

He divided the days this way: 11 to pay obligations from former wars; 24 for national defense and the cold war; 12 days for other Federal expenditures and 14 days for State and local government.

Hoover said that "so long as we must support the necessary national defense and cold war at a cost of 24 days work per year to Mr. Average W. Citizen, there are many comforting things that should be deferred if we do not wish to go down this road to ruin of our national family life."

Throughout his address, Hoover punctuated his points with the sentence: "Think it over." He placed one of these at this point.

Hoover did not mention what things he thought should be deferred. But he said there now was being seriously proposed additional Government spending which would "take another 20 days' work from Mr. and Mrs. Average W. Citizen."

Hoover remarked only in passing that for the past two years he has been working on proposals for economies in Government. The Hoover Commission insisted that four billion dollars a year could be saved.

Hoover entitled his address, "Think of the Next Generation." He sounded this theme early in his speech by saying:

"The real test of our thinking is not so much the next election as it is the next generation."

Hoover emphasized that the United States must maintain a "dynamic, progressive people."

"But dynamic progress is not made with dynamite," he continued, "and that dynamite today is the geometrical increase of spending by our governments—Federal, State and local."

Hoover estimated that, exclusive of Federal debt service, the cost of all government to the average family had increased from $200 to $1300 a year in the past 20 years.

With debt service and new expenditures now being proposed, he said "the average family may be paying $1900 yearly taxes."

Hoover cited the growing length of the Government payroll, pension lists, and the like.

"Today," he continued, "about one person out of every seven in the population is a regular recipient of Government monies. If those of age are all married, they comprise about one-half the voters of the last presidential election.

"Think it over."

Hoover said it was necessary that the problem of public spending be reduced "to the possible savings of the people after a desirable standard of living."

"If we adopt the Federal Government's estimate of such a desirable standard, then the actual, and the seriously proposed national and local governmental spending will absorb between 75 per cent to 85 per cent of all savings of the people."

And it is from savings that "we sustain and stimulate progress in our productive system," Hoover added.

Under such a program of spending, he declared, the Government becomes the chief source of credit. Small business is starved, and "venture capital to develop new ideas tends to become confined to the large corporations."

"Another end result," Hoover said, "is to expose all our independent colleges and other privately supported institutions to the risk of becoming dependent upon the State. Then through politics we will undermine their independence. . . ."

Hoover scoffed at the idea that "we can avoid these disasters by more Government borrowing."

"That," he said, "is a device to load our extravagance and waste on to the next generation But increasing Government debts can carry immediate punishment, for that is the road to inflation. There is far more courage in reducing our debts than in increasing them. And that is a duty to our children."

Hoover insisted there was no room for increased spending and taxes except to cut the living standards of the American people.

"It is easy to say increase corporation taxes," he said. "That is an illusion. The bulk of corporation taxes is passed on to the consumer—that is, to every family.

"It is easy to say increase taxes on the higher personal income brackets. But if all incomes over $8000 a year were confiscated, it would cover less than 10 per cent of these actual and proposed spendings."

The former President placed much of the blame for heavy Government spending on the people themselves as represented by "the multitude of great pressure groups."

Hoover urged thinking and debate on the Government problems in the schools and "in every corner grocery."

"We dare not see the birthright of posterity to individual independence, initiative and freedom of choice bartered for a mess of a collectivist system," Hoover concluded.

"My word to you, my fellow citizens, on this seventy-fifth birthday is this: The founding fathers dedicated the structure of our Government 'to secure the blessings of liberty to ourselves and our posterity.' We of this generation inherited this precious blessing. Yet as spendthrifts we are on our way to rob posterity of its inheritance.

"The American people have solved many great crises in national life. The qualities of self-restraint, integrity, of conscience and courage still live in our people.

Atlantic City, N. J.
WATER GAP
127 SO. CAROLINA AVE.
RATES REASONABLE ● HOME-LIKE ● BEACH BLOCK
Bathing From Hotel | Near Churches
APARTMENT TO RENT WEEKLY
ACCOMMODATIONS FOR GROUPS
Private Baths, Lavatories, Single Rms.
PHONE 42282 FRANK ELLIOTT
OWNERSHIP MANAGEMENT

try Sheraton first
FOR DISTINCTIVE HOTEL ACCOMMODATIONS IN 22 CITIES
ONE PHONE CALL TO The SHERATON DIstrict 4800
AND YOUR RESERVATIONS ARE IMMEDIATELY CONFIRMED BY TELETYPE
SHERATON HOTELS
BOSTON PROVIDENCE NEW YORK NEWARK PHILADELPHIA BALTIMORE AUGUSTA, Ga. DETROIT BUFFALO ROCHESTER SPRINGFIELD, Mass. WORCESTER, Mass. PITTSFIELD, Mass. BROOKLINE, Mass. ANNAPOLIS, Md. CHICAGO WASHINGTON, D. C. ST. LOUIS PITTSBURGH NEW BRITAIN, Ct. DAYTONA BEACH, Fla. RANGELEY LAKES, Me.
25 SHERATON HOTELS

Reds Believed Taking Assets Due Austria

Vienna, Aug. 10 (AP).—Russia is dismantling and shipping eastward vast amounts of former German assets which are supposed to be returned to Austria at the conclusion of an Austrian independence treaty, reliable sources said today.

The Foreign Ministers in Paris agreed that Austria was to pay 150 million dollars for these assets, which were seized by the Russians during and after the war. The payments are to be made over a six-year period.

One government official said today "if these shipments continue and the West does nothing to stop them, we will be paying 150 million dollars for some empty buildings."

Thus far no inventory of the assets now in Russian hands has be submitted to the deputy Foreign Ministers who are writing an Austrian treaty in London. The informants said they believed the Russians are trying to ship out as much as possible before an accounting is called for.

The property includes industrial and agricultural machinery, scrap iron, tractors, automobiles, railroad tracks, small spur railroads and even furniture.

Round-Trip Fare By Air to Europe To Drop 30 Pct.

The Economic Cooperation Administration today announced that transatlantic airline tickets will be cut 30 per cent beginning October 1 for 60-day round trips.

It said that air, rail and steamship lines are working toward other great reductions to encourage American travel in Europe, an important source of dollars for recovery-plan nations.

The European Travel Commission, advisory board to ECA, also is working on plans for hotel rate reductions, expansion of student, teacher and youth-hostel travel, special events to attract Americans, and popularization of European winter sports areas.

Floridans to Meet

A special meeting of the Florida State Society has been called for 8 p. m. today in the Senate caucus room, third floor, Senate Office Building, by Judge James B. Campbell, president. The society will reorganize and elect officers.

PIANOS TO RENT
WITH OPTION TO BUY
As low as $7 Monthly

phone ST. 9400
Please Send Complete Information on Rental Plan with Option to Buy.
Name .....
Address .....
..... P
JORDAN'S
Corner 13th and G Sts. N.W.

PLANTERS FRESH
CASHEWS
BROKEN
59¢ LB.
THE PEANUT STORES
1010 F St. N.W.
Opposite Woodward & Lothrop
721 14th Street N.W.
Between G Street and New York Avenue N.W.
705 15th Street N.W.
Between G St. and New York Ave. N.W. on 15th St. N.W.
TRY PLANTERS HOT, FRESH ROASTED PEANUTS

TODAY'S NEIGHBORHOOD MOVIES

WARNER BROS. THEATERS

for Additional Information Phone Theaters Direct or Call REpublic 0800
Theaters Marked ★ Air Conditioned

Theaters Having Matinee

★AMBASSADOR 18th & Col. Rd. N.W. Co. 5595. Mat. 1 P.M.
Glenn Ford in "LUST FOR GOLD" at 1:30, 3:30, 5:30, 7:35, 9:40.

★BEVERLY 15th & F Sts. N.E. LI. 3-3300 Mat. 1 P.M.
Robert Mitchum in "THE BIG STEAL" at 1, 2:50, 4:30, 6:10, 7:50, 9:45.

★CALVERT 2324 Wisc. Ave. N.W. WO. 2345. Mat. 1 P.M.
Esther Williams, Red Skelton in "NEPTUNE'S DAUGHTER" at 1, 3:05, 5:10, 7:15, 9:25.

★CENTRAL 425 9th St. N.W. ME. 2841 Open 10:45 A. M.
Wayne Morris in "THE YOUNGER BROTHERS" at 11, 1:40, 4:20, 7:05, 9:45. Gloria Jean in "MANHATTAN ANGEL" at 12:35, 3:15, 6, 8:40.

★KENNEDY Kennedy Nr. 4th N.W. RA. 6600. Mat. 1 P.M.
Glenn Ford in "UNDERCOVER MAN" at 1:05, 3:05, 5:20, 7:25, 9:30.

★PENN Pa. Ave. at 7th S.E. FR. 5200. Mat. 1 P.M.
Robert Mitchum in "THE BIG STEAL" at 1:30, 3:10, 4:50, 6:25, 8:05, 9:50.

★SHERIDAN Ga. Ave. & Sheridan RA. 2400. Mat. 1 P.M.
Gary Cooper, Patricia Neal in "THE FOUNTAINHEAD," 1, 3:05, 5:15, 7:25, 9:35.

★SILVER Ga. Ave. & Colesville Pike SH. 5500. Mat. 1 P.M.
George Raft in "JOHNNY ALLEGRO" at 1:20, 3:20, 5:25, 7:30, 9:35.

★TIVOLI 14th & Park Rd. N.W. CO. 1800. Mat. 1 P.M.
Ann Sothern in "THE JUDGE STEPS OUT" at 1:20, 3:20, 5:25, 7:30, 9:40.

★UPTOWN Conn. Ave. & Newark WO. 5400. Mat. 1 P.M.
Robert Mitchum in "THE BIG STEAL" at 1:15, 2:55, 4:35, 6:15, 8, 9:40.

Theaters Having Evening Performance

★APOLLO 624 H St. N.E. FR. 5300
Glenn Ford in "UNDERCOVER MAN" at 6:15, 8:00, 9:40.

★AVALON 5612 Conn. Ave. N.W. WO. 2600
James Cagney, "G-Men", 6:05, 7:50, 9:30.

AVE. GRAND 645 Pa. Ave. S.E. LI. 3-2406
Wayne Morris in "THE YOUNGER BROTHERS" at 6:30, 8:10, 9:50.

★COLONY 4935 Ga. Ave. N.W. GE. 6500
Ronald Reagan in "NIGHT UNTO NIGHT" at 6:30, 8:05, 9:45.

HOME 1230 C St. N.E. TR. 8188
Kirk Douglas in "MY DEAR SECRETARY" at 6:15, 9:55. Anne Baxter in "GUEST IN THE HOUSE" at 7:55.

★MacARTHUR 4859 MacArthur Blvd. N.W. OR. 4600
Red Skelton, Esther Williams in "NEPTUNE'S DAUGHTER" at 6, 7:50, 9:40.

★SAVOY 3030 14th St. N.W. CO. 4968
William Bendix in "BROOKLYN ORCHID" at 6:15, 8:50. Glenn Ford in "MAN FROM COLORADO" at 7:05, 9:40.

SECO 8244 Ga. Ave., Silver Spring SH 2540. Free Parking
George Brent in "RED CANYON" at 6:15, 8:55. Leo Gorcey in "SPOOKS RUN WILD" at 7:35, 10:15.

TAKOMA 4th & Butternut Sts. GE. 4312. Parking Space
Gene Autry in "COLORADO SUNSET" at 6, 8:45. Kirk Douglas in "THE CHAMPION" at 7, 9:50.

★YORK Ga. Ave. & Quebec Pl. N.W. RA. 4400
Wayne Morris in "THE YOUNGER BROTHERS" at 6:20, 8, 9:40.

SYDNEY LUST THEATERS

DRIVE-IN On Balto. Pike 5 Min. Post U. of Md. IO. 5800
Open 7:30 p. m. Starts 8:30—Today-tomor.: The "BABY, IT'S COLD OUTSIDE" picture! Red Skelton, Esther Williams in "NEPTUNE'S DAUGHTER," in Technicolor, at 8:40, 10:40. Sat.: ALL FAMILY SHOW! Johnny Weissmuller in "TARZAN AND THE MERMAIDS," plus cartoon show with Donald Duck, Tom & Jerry, Pluto, Popeye, etc.

HIPPODROME N. Y. Ave. at 9th Open 1:45. ME. 9694
Air Conditioned
Googie Withers, Jack Warner in "IT RAINS EVERY SUNDAY" and Michael Redgrave in "THE SMUGGLERS."

BETHESDA Wis. Ave. & E-W Hwy. WI. 2868-9636
Free Parking—Air Conditioned
Today thru Sat.: Hermione Baddeley, Dirk Bogarde in "QUARTET" at 6:48, 9:21.

MILO Ph. Rockville, Md. 2434
Free Parking
Air Conditioned—Today-tomor.: Glenn Ford, Nina Foch in "UNDERCOVER MAN" at 7:30, 9:30.

KAYWOOD Eastern Ave. Bet. R. I. & Mich. Aves. WA. 8899
Free Parking—Air Conditioned
Today-tomor.: Herlone Baddeley, Dirk Bogarde in "QUARTET" at 6:50, 9:25.

CAMEO Mt. Rainier, Maryland WA. 9746—Two Hits
Air Conditioned—Today-tomor.: Kirk Douglas, Marilyn Maxwell in "CHAMPION"; also Franchot Tone in "JIG SAW." Last Complete Show 8:10.

HYATTSVILLE Baltimore Blvd. Hyattsville, Md.
Hyattsville 0552—Free Parking
Air Conditioned—Today-tomor.: Robert Mitchum, Jane Greer in "THE BIG STEAL" at 6:15, 8:05, 10.

CHEVERLY Defense Highway at Landover Rd., Md. UN. 0100—Free Parking
Air Conditioned—Today-tomor.: Two Big Hits! Boris Karloff in "LOST PATROL"; also Cary Grant in "GUNGA DIN." See last two features at 8:20.

MARLBORO Upper Marlboro, Md. Marlboro 9875
Air Conditioned—Today-tomor.: Humphrey Bogart, Ingrid Bergman in "CASABLANCA" at 7:15, 9:14.

Alex.-Arlington, Va. For Information Call AL. 9000

REED 1723 King St. Hearing Aids Phone Alexandria 3445
Air Conditioned
Judy Garland, Ray Bolger "THE WIZARD OF OZ"

VIRGINIA Mt. Vernon Blvd. First St. AL. 6133
Air Conditioned
Bob Hope, Lucille Ball "SORROWFUL JONES"

RICHMOND 819 King St. Phone OV. 9826
Air Conditioned
Double Feature Program
Gene Autry and Champion, "THE BIG SOMBRERO."

CENTRE (Fairlington) TEmple 1000
Air Conditioned
"NEPTUNE'S DAUGHTER"
Esther Williams, Red Skelton

SHIRLINGTON Parkfairfax OVerlook 2500
Air Conditioned
"BEAUTIFUL BLONDE FROM BASHFUL BEND," Betty Grable, Cesar Romero.

E. M. Loew's Open Air Drive-In
Rt. 1, 3 Miles So. of Alexandria. AL. 7050
Open 7:30. Starts 8:40. Joan Crawford in "FLAMINGO ROAD" plus "LEATHER GLOVES". Adults 50c, children free! Starts Fri.! Abbott & Costello "IN THE NAVY."

HISER-BETHESDA 7414 Wisc. Ave WI. 4848
Air-Conditioned
Last Day! Wendy Hiller, Leslie Howard in Bernard Shaw's famous comedy, "PYGMALION," at 6, 7:35 and 9:45 p. m. Extra! "CANADIAN SKETCHBOOK," 16 min. of Technicolor splendor in Ontario and Quebec.

DISTRICT THEATERS

For Information Call NOrth 3000

HOWARD Air Conditioned Open 12 Noon
In Person: HAL SINGER, SAVANNAH CHURCHILL, MACHITO and HIS CUBAN ORCHESTRA. GIANT REVUE.

LINCOLN Air Conditioned Opens 12:30 P.M.
Robert Ryan, Audrey Totter "THE SETUP"

REPUBLIC Air Conditioned Opens 12:30 P.M.
First Washington Showing! "HOME OF THE BRAVE," with the New Negro Star, James Edwards.

BOOKER T Air Conditioned Opens 12:30 P.M.
James Stewart, June Allyson, "THE STRATTON STORY." Sneak preview tonight.

LANGSTON Air Conditioned Opens 12:45 P.M.
William Elliott in "HELLFIRE"

ARLINGTON-FALLS CHURCH, VA.

Information Phone OX. 1139—F. C. 1555

STATE Falls Church, Va. FA. 1555
"MASSACRE RIVER"
Guy Madison, Rory Calhoun

LEE East Falls Church, Va. FA. 1556
Airconditioned
"TARZAN'S MAGIC FOUNTAIN" and "O MY DARLING CLEMENTINE."

WILSON 1720 Wilson Blvd. OX. 1480
"BRIDE OF VENGEANCE."
Paulette Goddard, John Lund

ASHTON 3166 Wilson Blvd. OX. 1139
"COLORADO" and "THE BRIBE"

ARLINGTON Col. Pike & S. Fillmore St. OX. 2999
"NEPTUNE'S DAUGHTER"
Red Skelton, Esther Williams

BUCKINGHAM Glebe-Persh. Dr. OX. 0444
"NEPTUNE'S DAUGHTER"
Red Skelton, Esther Williams

GLEBE Arlington, Va. OX. 4266 2130 N. Glebe Rd.
Air Conditioned
"FOUNTAINHEAD"
Gary Cooper, Pat Neal

BYRD 104 South Wayne St. OX. 1733
"UNDERCOVER MAN"
Glen Ford, Nina Foch

JEFFERSON Lee Blvd. & Annandale Rd. Falls Church 8040
"EDWARD, MY SON," Spencer Tracy, Deborah Kerr.

BERNHEIMER'S THEATERS

VILLAGE 1307 Rhode Isl. Ave. N.E. Phone MIch. 9227
Healthfully Air-Conditioned
Basil Radford in "QUARTET" at 6:46 and 9:32.

NEWTON 12th & Newton Sts. N.E. Phone MIch. 1839
Healthfully Air-Conditioned
George Raft, Nina Foch in "JOHNNY ALLEGRO" at 6:00—7:56—9:52.

JESSE 18th Nr. Rhode Isl. Ave. N.E. Phone DUpont 9861
Healthfully Air-Conditioned
Double Feature Program
Gary Cooper, Teresa Wright in "THE PRIDE OF THE YANKEES", 6:25 & 9:31. Charles Starrett in "BLAZING ACROSS THE PECOS" at 5:30 & 8:36. Show starts at 5:30.

SYLVAN First and R. I. Ave. N.W. Phone NOrth 9689
Healthfully Air-Conditioned
Double Feature
James Stewart, June Allyson in "THE STRATTON STORY" at 6:58, 9:42. Documentary, "DESIGN FOR DEATH" at 6:10, 8:54.

ACADEMY 535 8th St. S.E. LI. 3-9619
Healthfully Air-Conditioned
Double Feature
James Stewart, June Allyson in "THE STRATTON STORY" at 6:48, 9:16. Documentary, "DESIGN FOR DEATH" at 6:00, 8:38.

VERNON 3707 Mt. Vernon Ave., Alexandria, Va. AL. 2424
Healthfully Air-Conditioned
Robert Mitchum, Jane Greer in "THE BIG STEAL" at 6:00, 7:40, 9:30.

APEX 4813 Mass. Ave. N.W. WOodley 4600
W. SOMERSET MAUGHAM'S "QUARTETTE"
At: 1:00—3:05—5:10—7:25—9:40

ATLAS 1331 H St. N.E. ATlantic 8300
Double Feature Program
Robert Young, Shirley Temple in "ADVENTURE IN BALTIMORE"
Also: "SONG OF INDIA," with SABU

K-B THEATERS

Comfortably Air Conditioned

SENATOR Minn. Ave. & Benning Rd. TRinidad 2600
Two Thrilling Reissue Hits
Bette Davis in "JEZEBEL"
At: 1:00—4:36—8:24
Plus: Frederic March—Olivia DeHavilland in "ANTHONY ADVERSE"
At: 2:33—6:09—9:57

NAYLOR 28th and Ala. Ave. S.E. C2 Bus to Door. VI. 4000
Two Big Hits
Clifton Webb in "SITTING PRETTY"
At: 2:35—5:35—8:40
Plus: "MR. BELVEDERE GOES TO COLLEGE"
At: 1:00—4:00—7:00—10:00

ANACOSTIA 1415 Good H. Rd. S.E. AX. 2424
Robert Mitchum, Jane Greer, William Bendix in "THE BIG STEAL" at 1:05, 2:50, 4:35, 6:15, 8:00, 9:40.

AIR-CONDITIONED THEATERS

ATLANTIC 21 Atlantic St.S.W. JO. 3-5000
Marguerite Chapman and Walter Brennan in "THE GREEN PROMISE" at 6:15, 8:00, 9:50.

CAPITOL Capitol Heights, Md. HI. 4750
Gary Cooper and Patricia Neal in "THE FOUNTAINHEAD" at 6:50, 9:20.

CONGRESS 2031 Nichols Ave. S.E. FR. 8700
Gary Cooper and Patricia Neal in "THE FOUNTAINHEAD" at 6:50, 9:20.

FAIRLAWN 1342 Good Hp. Rd S.E. LI. 3-9193
Double Feature—Ann Sheridan in "NORA PRENTISS" at 6:20, 9:35. Jack Carson in 'LOVE AND LEARN" at 8:10

HIGHLAND 2533 Pa. Ave. S.E. AT. 7311
Rory Calhoun and Guy Madison in "MASSACRE RIVER" at 6:15, 8:05, 9:55.

LAUREL Laurel, Md. Laurel 113
Edward G. Robinson, Susan Hayward in "HOUSE OF STRANGERS."

CORAL Marlboro Pike at District Line Park Free. Hillside 5151
John Garfield, Ann Sheridan, Pat O'Brien in a reissue of "CASTLE ON THE HUDSON" at 6:35, 8:15, 9:55.

CIRCLE 2105 Pa. Ave. N.W. RE. 0184
Delightfully Cool
Hermione Baddeley in "QUARTET" at 6:45, 9:30.

FAIRFAX Fairfax, Va. Phone 786
"THE SETUP"
Robert Ryan, Audrey Totter

GREENBELT Greenbelt, Md. GR. 2222
Erroll Flynn, Viveca Lindfors, "ADVENTURES OF DON JUAN," Technicolor, 7 and 9.

—SAM ROTH THEATERS—

CAROLINA 11th and N. C. Ave. S.E. LI. 3-4471, CO. 1300
Scott Brady, "HE WALKED BY NIGHT." Joel McCrea, "FOUR FACES WEST"

STANTON 513 C St. N.E. LI. 3-5347, CO. 1300
Healthfully Air Conditioned
John Garfield, "BODY AND SOUL"
SABU—"DRUMS" (Color)

Just say
"EXTRA"
and get something EXTRA for your money!

COPR. 1949, ESSO INC.
IMPROVED
ESSO EXTRA GASOLINE
Stepped-up performance!...*improved high* anti-knock quality!...every drop packed with surging *extra power!* You get extra *fast* starting...*long* mileage ...and *smooth, steady* power on hilly roads and straightaways!
Has *special* ingredient added! *Patented,* deposit-fighting Esso Solvent Oil protects against harmful, gummy deposits...helps keep hard-working parts *cleaner, boosts engine efficiency!*
NEW
ESSO EXTRA MOTOR OIL
Has 3 BIG EXTRAS for Hot-Weather Driving!
EXTRA PROTECTION—keeps its lubricating value *better than any other motor oil,* even at sizzling hot engine temperatures! EXTRA OIL ECONOMY—delivers *longer mileage, less oil used!* EXTRA INGREDIENT ADDED—fights harmful, power-robbing engine deposits... helps keep engine at *peak efficiency,* with *less wear!*

FOR EXTRA HAPPY MOTORING...JUST SAY "EXTRA" AT THE ESSO SIGN!
Esso
PLEASE DRIVE CAREFULLY...
The Life You Save May Be Your Own!
ESSO STANDARD OIL COMPANY

One on the Aisle—
'Winter' Caliber Drama at Olney

By Richard L. Coe

WITH BASIL RATHBONE in the role he created to such huzzahs, the Olney's production of "The Heiress" is something to see.

It is also something of a boon to the town's drama reporters who, for evident reasons, have been forced to adapt varying standards for drama reviewing during the past year. Thanks to a careful production, it's possible to say that this week's Olney offering would be a distinguished tenant of the National.

This is the story of a tyrannical father and how his contempt for his daughter turned her into a woman entirely motivated by hate. It was suggested to Ruth and Augustus Goetz by Henry James' novel, "Washington Square," and they have turned it into a neat, integrated study of characters and their reactions on one another. Under its original title it was a summer theater entry a few years ago, but a total flop then. Rewritten and directed by Jed Harris, it became a hit as "The Heiress."

"The Heiress," Catherine Sloper, is the plain, shy daughter of a doctor who hates his only child because her birth caused her mother's death. Through the years he's tried to form her into the memory of his beloved wife, but in all things Catherine disappoints him.

What appears to be her one chance at happiness is a suave young fortune hunter who wasted his small inheritance. In Catherine's mind, however, he is the first person who has ever treated her kindly; she is willing to take the risk that he may be a fortune hunter, even to the extent of being disinherited by her father.

When the moment comes for their elopement, the young man disappears. Only with her father's welcome death does Catherine's true character assert itself, forming a third act of two effectively theatrical scenes.

What We've Been Missing

The two principal roles are expertly played. Rathbone's skilled performance, an impeccable portrait of a hatred that will ultimately poison his daughter, is a treat, particularly in a city which has not seen acting of this stature since the National's closing. If you've been wondering what you've been missing in the way of acting, Rathbone's performance will give you an idea.

Erin O'Brien-Moore, in the role created by Wendy Hiller, proves her stature by giving quite a different emphasis to Catherine. The heart of the matter is unchanged, but her dramatic scenes are more highly wrought. It's a worthy performance, Miss Erin (only do have a care about those fingernails!).

Several other players have outstanding roles, though it probably will take a few more performances for Dean Harens to develop the suavity in dress, manner and speech that the highly difficult part of the fortune hunter requires.

"THE HEIRESS," Richard Skinner and Evelyn Freyman present the play in three acts by Ruth and Augustus Goetz from the novel "Washington Square," by Henry James. Setting by S. Syrjala. Directed by Harry Ellerbe. At the Olney Theater.

THE CAST

Maria	Mary McNames
Dr. Sloper	Basil Rathbone
Catherine	Erin O'Brien-Moore
Lavinia Penniman	Paula Trueman
Mrs. Almond	Philippa Bevans
Arthur Townsend	Porter Van Zandt
Miss Almond	June Dayton
Morris	Dean Harens
Mrs. Montgomery	Mary Haynsworth

Syrjala's Fine Set

Paula Trueman (watch that "e," Mr. Printer!) is fine as the hapless aunt; she plays it more broadly than did Patricia Collinge, but I'm inclined to think it's better theater. Mary Haynsworth has a splendid scene as the young man's quiet sister and June Dayton is charming as the sort of girl Catherine is not.

Bringing added polish to the play is a Washington Square living room created by the ever-efficient Syrjala, which in detail and solid effectiveness rivals Sovey's original.

This week, in fact, the Olney has a production of bigtime, winter standards. Of a summer theater, with less lavish facilities, this is indeed high praise.

"THE HEIRESS:" Erin O'Brien-Moore in the title role of the Olney Theater drama, in which Basil Rathbone plays his original role

(Lou Nearly Drowns)
T-Shirt Special at Keith's Has One Horrifying Moment

"BUD ABBOTT and Lou Costello Meet the Killer, Boris Karloff," at Keith's, is the longest title of the season and could well be the only title on record to constitute a review.

But just to prove to you that if you don't think about the heat you don't have to be lazy, we'll bypass the obvious. Anyway, the crowd that filled Keith's yesterday afternoon might take so brief a review as a reflection on their entertainment taste.

This crowd proved two things: (1) that Abbott and Costello's twentieth picture probably will be followed by 25 more, and (2) that the T-shirt is standard attire, young, male.

The boys' screen adventure also precipitated a near-crisis on our aisle.

An 8-year-old, who had borne up bravely through a long procession of bodies hanging in clothes closets, being whisked about the halls in a laundry hamper and being propped up as East and South in a bridge game, suddenly had the screaming meemies when it looked as though Fat Lou would be drowned in an underground cave. "He'll drown, he'll drown," screamed the tyke as his smiling mama led him up the aisle.

Also on Keith's bill is a "This is America" issue about superstitions in American life, "Hoodoo." It's an amusing catalogue of the things you do and don't do simply because, somewhere in your blood, is the feeling that you're fooling with the fates. The subject might have been more bitingly presented than it is, but it's a mildly titivating notion that can start you on thoughts of your own.

A "Kitty" cartoon and the news complete a bill that probably will be attracting all the out-of-school T-shirts in town. R. L. C.

"BUD ABBOTT AND LOU COSTELLO MEET THE KILLER, MORIS KARLOFF." Universal-International release. Screen play by Hugh Wedlock, jr., Howard Snyder and John Grant. Directed by Charles T. Barton. Produced by Robert Arthur. Photographed by Charles Van Enger. At Keith's.

THE CAST

Casey Edwards	Bud Abbott
Freddie Phillips	Lou Costello
Swami Talpur	Boris Karloff
Angela Gordon	Lenore Aubert
Jeff Wilson	Gar Moore
Betty Crandall	Donna Martell
Melton	Alan Mowbray
Inspector Wellman	James Flavin
T. Hanley Brooks	Roland Winters
Amos Strickland	Nicholas Joy
Sergeant Stone	Mikel Conrad
Gregory Milford	Morgan Farley
Mrs. Hargrease	Victoria Horne
Abernathy	Percy Helton
Mrs. Grimsby	Claire DuBrey
Lawrence Crandall	Hay Hayden
Mike Relia	Vincent Renno

Tito to Release Boats

Rome, Aug. 10 (U.P.).—The Yugoslav government today advised the Italian government that as the result of the recent fisheries agreement it was ready to release all Italian fishing boats seized in the northern Adriatic since the war ended.

Show Time for Stage and Screen

Olney—"The Heiress," Basil Rathbone and Erin O'Brien-Moore in James' "Washington Square," at 8:45 p. m.

Meridian Hill—"On the Town," that blithe musical comedy about Manhattan, at 8:50 p. m.

SCREEN

Warner—"Look for the Silver Lining," June Haver plays Maude Miller in a Technicolored musical with Ray Bolger and Gordon MacRae, at 11:15, a. m., 1:15, 3:20, 5:20, 7:35 and 9:40 p. m.

Capitol—"In the Good Old Summertime," Van Johnson and Judy Garland in a seasonal musical at 11 a. m., 1:40, 4:25, 7:10 and 9:55 p. m. Stage shows at 12:50 3:35, 6:20 and 9:05 p. m.

Palace—"The Great Gatsby," Alan Ladd and Betty Field in F. Scott Fitzgerald's story of the '20s, at 10:45 a. m., 1, 3:10, 5:20, 7:35 and 9:50 p. m.

RKO-Keith's—"Bud Abbott and Lou Costello Meet the Monster, Boris Karloff," a title that tells a tale, at 11:45 a. m., 1:45, 3:45, 5:45, 7:40 and 9:40 p. m.

Trans-Lux—"Home of the Brave," a moving film about a Negro who joins four whites on a war mission in the Pacific, at 11:15 a. m., 1:05 2:55, 4:40, 6:30, 8:20 and 10:10 p. m.

National—"Neptune's Daughter," Esther Williams delights Red Skelton, at 11:50 a. m., 1, 2:45, 4:30, 6, 7:55 and 9:40 p. m.

Columbia—"Any Number Can Play," Clark Gable as gambler who gives it up in the nick of time, at 11:35 a. m., 1:35, 3:35, 5:40, 7:40 and 9:45 p. m.

Metropolitan—"The Girl from Jones Beach," Virginia Mayo, in a bathing suit, enchants Ronald Reagan, at 11:35 a. m., 1:35, 3:35, 5:40, 7:40 and 9:45 p. m.

Playhouse—"One Woman's Story," Ann Todd, Claude Rains and Trevor Howard as an H. G. Wells triangle, at 11:20 a. m., 1:05, 2:50, 4:38, 6:30, 8:05 and 9:55 p. m.

Little—W. C. Fields Festival: "My Little Chickadee," at 10:40 a. m., 1:25, 4:05, 6:50 and 9:40 p. m. "This Bank Dick," at 12:05, 2:45, 5:30, 8:20 and 11:05 p. m.

Hippodrome—"The Smugglers," at 2:05, 5:15, and 8:20 p. m. "It Always Rains on Sunday," at 3:30, 6:40 and 9:45 p. m.

Dupont—"Dedee," life in a brothel of the Antwerp waterfront, at 1:30, 3:30, 5:30, 7:35 and 9:40 p. m.

Fix—"Passionelle," at 2, 4:45, 7:30 and 10:16 p. m., "Torment," at 3:15, 6 and 8:45 p. m.

Ambassador—"Look for the Silver Lining," at 1:15, 3:20, 5:25, 7:30 and 9:40 p. m.

Route 1 Drive-In—"Flamingo Road," at 9 p. m. "Leather Gloves," at 10:30 p. m.

Airport Drive-In—"Stagecoach," at 9:30 and 11:30 p. m.

Beltsville Drive-In—"Neptune's Daughter," at 8:40 and 11:40 p. m.

There's always a "Cathy"
...when a man's alone...lonely... and 2000 miles from home!
UNIVERSAL INTERNATIONAL presents
William POWELL
Shelley WINTERS
TAKE ONE FALSE STEP
with
MARSHA HUNT
JAMES GLEASON
DOROTHY HART
Screenplay by IRWIN SHAW and CHESTER ERSKINE · Directed by CHESTER ERSKINE
A CHESTER ERSKINE production
On the big STAGE
TERRY LAWLOR
The Singing Colleen
LEON FIELDS
Recent Comedy Star of Nothing
DUVAL • VANDERBILT BOYS
International Magician Trapobatics
Starts TODAY COOL LOEW'S CAPITOL
Fat 14th • OPEN 10:45

NOW.... COOL
RKO KEITH'S 15TH AT O
OPEN 10:45 A.M. SUN. 12:30 P. M.

BUD LOU
"ABBOTT and COSTELLO MEET the KILLER, BORIS KARLOFF"
PLUS HOODOO
A NEW "THIS IS AMERICA"

FOR A GAY TIME GO TO THE GAY 40 ACRE
FREE ADMISSION
GLEN ECHO
AMUSEMENT PARK
WHERE YOU CAN
SWIM
10 A.M. to 10:30 P.M.
Rides & Attractions
1 P.M. TO MIDNIGHT
DANCING
9 P.M. TO MIDNIGHT

AND TODD · CLAUDE RAINS · TREVOR HOWARD in H. G. WELLS' "ONE WOMAN'S STORY"
THE AIR CONDITIONED PLAYHOUSE 15th AND H STREETS

AIR COOLED NATIONAL 8 AT 13TH
Robert MITCHUM
Jane GREER
THE BIG STEAL
SUNDAY SORROWFUL JONES

AIRPORT Drive-In THEATRE
"GUNGA DIN" 8:45, & 11:15. "LOST PATROL." 9:25
One mile from 14th St. Hwy. Bridge into Arl.
OPT. $1.00
US 1

Moves Today from Loew's Palace 2nd Big F St. WEEK
Open 10:45
LADD in his greatest role!
America on its greatest spree!
Paramount presents
ALAN LADD · BETTY FIELD · CAREY MACDONALD
RUTH HUSSEY · BARRY SULLIVAN · HOWARD DA SILVA
in F. SCOTT FITZGERALD'S
The GREAT Gatsby
SHELLEY WINTERS
COOL
COLUMBIA

SAN CARLO OPERA COMPANY
Tonite, 8:20, Watergate
RIGOLETTO
Richard Tucker, Eva Likova
Ballarini, Ballet
Tomorrow: CARMEN with Larrimore, Cravi, Argyris & Ballet; Saturday, MME. BUTTERFLY. Popular Prices: $1.20, 1.80, 2.40, 3.00. Strip of 5 $1.50 chair tickets for $6.00 (a saving of $3.00). (All prices incl. tax). Tickets at Mrs. Stabler's Ticket Mart, 13th & G Sts. N.W. (Jordan's) ST. 5088-RE. 7207. Saturday Sales: G. C. Murphy, 13th & F.

Theatre under the Stars
Meridian Hill Park, 16th and Fla. Ave. Just 10 Minutes from Downtown Wash. Nitely thru Sun.—8:50
BROADWAY MUSICAL HIT!!
'ON THE TOWN'
With Members of N. Y. Cast
500 Seats at $1.20 and $1.80
TICKETS—Natl. Pipe Shop (Next to Natl. Theatre) Phone ST. 0720.
Meridian Hill Box Office Open 1 P. M.

STARTING TOMORROW
GREATEST HORSE SHOW OF ALL TIME!
CLAUDE RAINS in "THE MAN WHO RECLAIMED HIS HEAD"
BASIL RATHBONE · BORIS KARLOFF
TOWER OF LONDON
PIX 13TH AT H N.W. DOORS OPEN AT 1:30
LAST DAY "PASSIONELLE," "TORMENT"

OLNEY THEATRE ASHTON 6868
Now Playing
BASIL RATHBONE
in
"THE HEIRESS"
with
ERIN O'BRIEN—MOORE
Next Week
DEAN HARENS
in
"CHARM"
Tickets Now On Sale
Eves, Except Mon. Mats. Sat. & Sun.
Washington Box Office 13th & G Sts. N.W. Jordan's RE. 1313

2nd. BIG WEEK
THIRTY-FOUR MAGAZINES... THE NATION'S TOP CRITICS ACCLAIM A PICTURE WITH GUTS!
"A really superb cast" —Carmody, Star
"An excellent picture" —Coe, Post
"Range, depth, power" —Schier, Times-Herald
"Vivid, stirring" —Davis, News
"Home of The Brave"
Cool Trans-Lux
14th at H St. N.W. Open 10:30 a.m.
PLUS Our Complete Newsreel Digest

"I'm a woman who gambles... and with all the unfair advantages of my sex!"

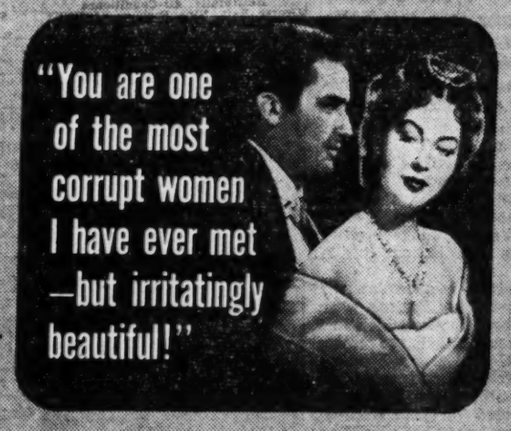
"You are one of the most corrupt women I have ever met —but irritatingly beautiful!"

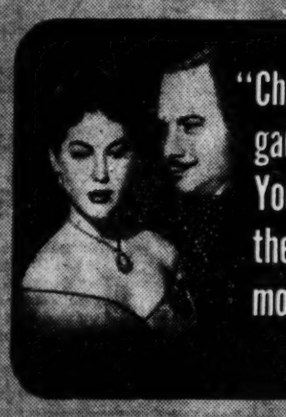
"Charm is your gambling capital. You toss it on the table like money!"

Scenes the town will talk about from "The Great Sinner"... M-G-M's romantic drama with a great star in every role!

GREGORY PECK · AVA GARDNER · MELVYN DOUGLAS
WALTER HUSTON · ETHEL BARRYMORE · FRANK MORGAN · AGNES MOOREHEAD
"THE GREAT SINNER"
Directed by ROBERT SIODMAK
Produced by GOTTFRIED REINHARDT
M-G-M 25th Anniversary

Screen play by LADISLAS FODOR and CHRISTOPHER ISHERWOOD • Story by LADISLAS FODOR and RENÉ FÜELÖEP-MILLER • A METRO-GOLDWYN-MAYER PICTURE
STARTING TODAY Open 10:15 F at 13th
Cool LOEW'S PALACE
M. G. M. Technicolor CARTOON "Wags to Riches"
Movietone Specialty "Shadows in the Snow"
M. G. M. "News of the Day"

ADVENTURE TAKES THE SCREEN BY STORM!
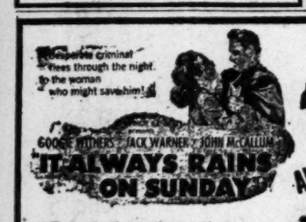

"Breathtaking!" —N. Y. Times
"Exciting cops and robbers chase!" Daily News
AND

AIR CONDITIONED
SIDNEY LUSTS HIPPODROME
N.Y. AVE. at 9th—NE 9694
OPEN 1:45

The Two Greatest Adventures The Screen Has Ever Known!

STARTS SATURDAY!
AIR CONDITIONED
SIDNEY LUSTS HIPPODROME
N.Y. AVE. at 9th—NE 9694
OPEN 1:45

The Critics Agree: "DON'T MISS THIS SHOW"
"You should certainly see the Little's revival of 2 W. C. Fields comedies, "The Bank Dick" and "My Little Chickadee. —Coe, Post
"If you don't get down to the Little at the first opportunity, you will be cheating yourself of a rare treat." —MacArthur, Star
W. C. FIELDS 3rd HILARIOUS WEEK
"THE BANK DICK"
"A delightful project which should not be missed." —Davis, News
"My Little Chickadee"
with MAE WEST
"The 2 pictures at The Little are too good to be missed." —Schier, Times Herald
AIR CONDITIONED
LITTLE 9th St. Bet. F. & G. 50c until 5 P.M. • ME-1326

"A PERFECT EXAMPLE of FRENCH FILM MAKING at its BEST!" —N.Y. World Telegram
"Dedee"
starring SIMONE SIGNORET
The New French Dazzler
AIR CONDITIONED dupont 1332 CONN. AVE. 50c 1-6:5 P.M. Cont Perfs from 1 PM
COMPLETE ENGLISH TITLES

Starts TODAY OPEN 11:00 A.M.
A TRUE AND VIOLENT STORY

love, jealousy, violence... and the lure of $20,000,000 IN GOLD!
GLENN FORD IDA LUPINO
A COLUMBIA PICTURE
LUST FOR GOLD
GIG YOUNG William Prince Edgar Buchanan
COOL 13th NEAR F
WARNER And AMBASSADOR
Also On Screen
GRANTLAND RICE SPORTLIGHT
Warner Technicolor Featurette
Warner Pathe News
FREE — KELLOGG GLENN FORD CUTOUTS to first 500 patrons

Starts TODAY OPEN 10:45 A.M.
IT'S ONE LONG LAUGH as he gives her the old Heave Ho-Ho-Ho!

Alexis SMITH
Zachary SCOTT
NEW WARNER BROS. HIT
'ONE LAST FLING'
Also
Blue Ribbon Cartoon Featurette
"Drums of India"
Warner Pathe News
WARNER BROS. COOL F NEAR 10th
METROPOLITAN

District Pool Handling by Krug Assailed

Representative John Bell Williams (D., Miss.) yesterday sharply attacked Interior Secretary Krug's handling of Washington's swimming pools.

In a speech to the House, Williams—with sympathetic echoes from Representative John E Rankin (D., Miss.), Clare Hoffman (R., Mich.), James C. Davis (D., Ga.) and Howard W. Smith (D., Va.)—charged that Krug had been stubborn and arbitrary in his handling of the District swimming pools.

He also criticized assignment of Dr. Joseph Lohman, Chicago University professor, to aid the Interior Department in solving the pool problem.

Rankin said files of the House committee on Un-American Activities would show Lohman had been affiliated with "front" organizations.

Williams urged reopening the McKinley and Anacostia pools on a segregated basis. He said Krug was costing the District thousands of dollars by keeping them closed.

Civic Federation Lauds Krug Segregation Stand

Opposition of Interior Secretary Julius A. Krug to segregation in recreation facilities here under his department yesterday was hailed as "the greatest national stride toward righteousness since the foundation of the Government."

In a resolution adopted last night, the Federation of Civic Associations, composed of representatives of some 28 Negro groups, lauded Krug for his "uncompromising vindication . . . of first class citizenship for every resident of the Nation's Capital."

The federation also hailed the invitation the Interior Department extended to Dr. Joseph D. Lohman, sociology lecturer at the University of Chicago, to advise on race problems.

On Education

Friendly End ToEqualizing Fight Seen

Richmond, Va., Aug. 10. —An amicable ending to a lengthy Federal District Court fight over equalization of King George County's school facilities for Negro and white pupils was indicated today.

Martin A. Martin, counsel for the plaintiffs in the equalization suit, said only a final inspection of the interior of a new Negro school, now nearing completion and a review of the curriculum will be necessary before the plaintiffs agreed to dismiss their pending petition for a contempt of court citation.

The contempt petition was filed last fall after attorneys for the Negro pupils charged the King George School Board has failed to carry out Federal Judge Sterling Hutcheson's equalization injunction.

A temporary compromise was reached during the hearing when the school board indicated it would construct a new building to replace the King George training school. Judge Hutcheson had ruled the existing facilities were inferior to those provided for white students.

The new $150,000 building, housing high school classrooms and laboratory facilities will be dedicated September 2.

Testimony Finished In "Hearts" Trial

New York, Aug. 10 (AP).—Testimony was completed today in the lonely hearts murder trial of Mrs. Martha Beck, 29, and Raymond Fernandez, 34.

Supreme Court Justice Ferdinand Pecora adjourned court until Monday and outlined a schedule that will give the case to the jury Wednesday.

Both defendants are being tried on first-degree murder indictments in the bludgeon-strangulation slaying of Mrs. Janet Fay, 66. Mrs. Fay, an Albany, N. Y., widow, was killed last January 4 at Valley Stream, N. Y.

Silver Spring Survey Expected Next Month

A survey to determine whether Silver Spring would gain any benefits by incorporation is expected to be completed next month by the University of Maryland's Bureau of Public Administration, it was learned yesterday.

Incorporation of the community would make Silver Spring, with its 72,000 residents, the second largest municipality in Maryland. The study was requested by the Montgomery County Council.

There is no finer food anywhere!
Pall Mall Room
CLUB BREAKFAST
LUNCHEONS
DINNERS
Air Conditioned
PRIVATE DINING ROOMS
RES.-NA. 3810
Hotel Raleigh
PENN. AVE. AT 12TH ST.

CHECK THIS LIST FOR THE Thrifty Store NEAREST YOU

Cash-and-Carry only! We reserve the right to limit quantities!

THRIFTY BEVERAGE STORES

NORTHWEST

CLIFTON LIQUORS
2502 Fourteenth Street N.W.
Corner 14th & Chapin Sts. COlumbia 2090

PENN WINE & LIQUOR
1705 Pennsylvania Ave. N.W.
NAtional 3215

KEYSTONE LIQUOR STORE
2104 Pennsylvania Ave. N.W.
REpublic 1914

BASSIN'S LIQUOR STORE
1450 P Street N.W.
NOrth 8607

COMET LIQUORS, Inc.
1845 Columbia Rd. N.W.
Columbia Rd. at Mintwood Place ADams 7439

THE CALVERT SHOP
2312 Wisconsin Avenue
3 doors below Calvert Theater OR. 8888

MUDRICK'S
14th and Irving Sts. N.W.
NOrth 2000

MID-CITY LIQUOR STORE
1216 Thirteenth Street N.W.
MEtropolitan 3000

DIXIE LIQUOR STORE
3429 M Street N.W.
Opposite Key Bridge ADams 7713

CIRCLE LIQUORS
5500 Connecticut Ave. N.W.
At Livingston St. WOodley 0600

Sherman Ave. Liquor Store
2901 Sherman Avenue N.W.
Cor. Harvard St. & Sherman Ave. CO. 3040

SERVICE LIQUOR STORE
9th and L Streets N.W.
REpublic 1160

ACME LIQUOR SUPPLY CO.
1400 North Capitol Street
MIchigan 4200

TOKAY LIQUORS, INC.
417 Eleventh St. N.W.
Opposite Evening Star Bldg. DI. 2242

JEFFERSON LIQUOR
5303 Georgia Ave. N.W.
At Ingraham Street RAndolph 1010

WALDORF LIQUORS
1118 Connecticut Ave. N.W.
Opposite Mayflower Hotel NA. 5670

NORTHEAST

ROSE'S LIQUOR STORE
830 Bladensburg Road N.E.
ATlantic 7777

HAMLIN LIQUOR CO.
1812 Rhode Island Ave. N.E.
DUpont 4050

COLUMBIA WINE & LIQUOR
1151 Bladensburg Road N.E.
FRanklin 6666

WELTMAN'S LIQUOR DEPT. STORE
3935 Minnesota Ave. N.E.
Opposite Senator Theater TRinidad 5000

SOUTHEAST

NAT GANDEL'S
123 B Street S.E. on Capitol Hill
(Opposite Library of Congress) LIncoln 3-1000

Anacostia Thrifty Store
1205 Good Hope Road S.E.
Corner Good Hope Rd. and Nichols Ave. ATlantic 3610

Alloy's Fort Davis Liquor Co.
3847 Alabama Avenue S.E.
Top of Pa. Ave. Hill S.E. VIctor 2400

AVENUE WINE & LIQUOR
2318 Pennsylvania Ave. S.E.
LIncoln 3-4400

SOUTHWEST

GLOBE LIQUORS
620 Seventh Street S.W.
MEtropolitan 3796

WOHL'S, Inc.
624 Fourth Street S.W.
NAtional 6666

All Items are Subject to 2% D. C. Sales Tax

EXPORT EXTRA PREMIUM BEER
Sold With Money-Back Guarantee
Buy a case . . . drink two bottles. If you don't think it as good, or better than any beer you have tasted, at any price, return the balance and your full purchase price will be cheerfully refunded.
10c Plus Bottle Deposit
WOHL'S, INC.
624 Fourth St. S.W. NA. 6666

SCOTCH — SAVE AT THRIFTY
Genuine Highland Strong's
IMPORTED SCOTCH
3.39 FIFTH
Genuine Highland Blended 100% Scotch! Known for its rare quality and bouquet. 86 proof.
NAT GANDEL'S
123 B St. S.E., on Cap. Hill, LI. 3-1000

BOURBON — SAVE AT THRIFTY
Low Priced! Clay's Mill
STRAIGHT BOURBON
2.69 FIFTH
It's rich quality is the reason for its popularity. Try it, you'll agree it's one of the finest. 86 proof.
COLUMBIA WINE & LIQUOR
1151 Bladensburg Rd. N.E. FR. 6666

RUM — SAVE AT THRIFTY
Ideal for Summer Drinks!
Ron Marco Rum
1.99 FIFTH
Imported full-bodied rum for tastier Colas and all mixed drinks. 80.6 proof.
BASSINS LIQUOR STORE
1450 P St. N.W. NOrth 8607

GIN
Distilled London Dry
Cloverhill Gin
2.19 FIFTH
A really good dry gin at a really low price! 100% grain products. Neutral spirits. 85 proof.
COMET LIQUORS, INC.
1845 Columbia Rd. N.W. AD. 7439

Robertson's Yellow Label
Imported SCOTCH
3.95 FIFTH
Here's an all-time favorite. Genuine imported Scotch to satisfy the most exacting taste. 86 proof.
THE CALVERT SHOP
2312 Wisconsin Ave. OR. 8888

Hill and Hill Straight
Kentucky BOURBON
3.54 FIFTH
Delightful bouquet and distinguished quality. Unusually smooth, full bodied. Straight Kentucky Bourbon. 86 proof.
WELTMAN'S LIQUOR DEPT. STORE
3935 Minnesota Ave. N.E. TR. 5000

Old Heaven Hill Bonded
Kentucky BOURBON
4.54 FIFTH
Exceptionally smooth, rich, full bodied straight Kentucky bourbon. Bottled-in-bond. 100 proof.
ALLOY'S FORT DAVIS LIQUOR CO.
3847 Alabama Ave. S.E. Victor 2400

Famous King George
Imported SCOTCH
3.99 FIFTH
Genuine rich-bodied Scotch Distilled, bottled and imported from Scotland. 86.8 proof.
ANACOSTIA THRIFTY STORE
1205 Good Hope Rd. S.E. AT. 3610

THE KING OF GINS
SILVER CROWN GIN
2.74 FIFTH
Enjoy this better London Dry Gin. Distilled from 100% pure grain. 90.4 proof.
ACME LIQUOR SUPPLY CO.
1400 North Capitol St. Mich. 4200

Nationally Famous 90 Proof
Hiram Walker GIN
2.63 FIFTH
Distilled from American grain and imported herbs from a renowned private formula and bottled by the proprietors. 90 proof.
CLIFTON LIQUORS
2502 14th St. N.W. CO. 2090

Imperial Gold Medal
8-Year-Old SCOTCH
4.95 FIFTH
One of the finest imported Scotches preferred by discriminating drinkers. 86 proof
CIRCLE LIQUORS
5500 Connecticut Ave. N.W. WO. 0600

Gamboa Ramirez Imported
Amontillado SHERRY
1.17 FIFTH
Imported from Spain. Produced and bottled by famous Gamboa Ramirez & Co. Alcohol 18% by volume.
DIXIE LIQUOR STORE
3429 M St. N.W. AD. 7713

Extra Fine, Extra Dry
Rochard VERMOUTH
59c FIFTH
Rochard Vermouth assures you of better mixed drinks. Extra dry. Alcohol 18% by volume.
GLOBE LIQUORS
620 Seventh St. S.W. ME. 3796

Duchesse Champagne and Sparkling Burgundy
1.99 FIFTH
To make the occasion "special" try Duchesse. Naturally fermented in the bottle. 12% by volume.
HAMLIN LIQUOR CO.
1812 Rhode Island Ave. N.E. DU. 4050

Here's a Famous Blend!
Hiram Walker Imperial
2.83 FIFTH
This popular whiskey is a great buy at this low price. 30% straight whiskey, 70% grain neutral spirits. 86 proof.
JEFFERSON LIQUOR
5303 Georgia Ave. N.W. RA. 1010

Tasty, Tangy, Ice Cold
Lebanon Valley Beer
1.99 CASE Plus Deposit
Truly delicious beer brewed in the heart of Pennsylvania.
KEYSTONE LIQUOR STORE
2104 Penna. Ave. N.W. RE. 1914

NEW YORK STATE
'Dore' Champagne
2.99 FIFTH
Celebrated New York State champagne at its finest. Naturally fermented in the bottle. 12% by volume.
MUDRICK'S
14th and Irving Sts. N.W. NO. 2000

6-Year-Old Whiskies!
Canadian Club
5.25 FIFTH
Famous blend of 6-year-old straight Canadian whiskies at a money-saving price. 90.4 proof.
WALDORF LIQUORS
1118 Connecticut Ave. NA. 5670

No Deposit Throw-Away Bottles
Tru Blu Beer
2.59 CASE
Throw away bottles save you trouble and bother. No returns.
MID-CITY LIQUOR STORE
1216 13th St. N.W. ME. 3000

5-Yr.-Old Collette Imported
SPANISH BRANDY
2.99 FIFTH
Fine imported brandy bottled in Spain. 5 years old; full bodied and rich in flavor. 84 proof.
SHERMAN LIQUOR STORE
2901 Sherman Ave. N.W. CO. 3040

Jerome Napoleon Imported
Champagne Cognac
5.95 FIFTH
Cognac brandy grande fine champagne distilled from the natural product of wine produced from the choicest grapes in the Cognac region of France. 84 proof.
TOKAY LIQUORS
417 Eleventh St. N.W. DI. 2242

All Items Are Subject to 2% D. C. Sales Tax

FAMOUS LADY BETH
California Wine
49c FIFTH
Pure California wine from superb select grapes. Sherry, port and muscatel, 18¾ to 21% by volume.
SERVICE LIQUOR STORE
9th and L Sts. N.W. RE. 1160

Quart! Madison House
Blackberry Wine
97c Full Quart
So delicious! Merely pour some into a tall glass of ice and you have the perfect summer drink. 12% to 14% by volume.
ROSE'S LIQUOR STORE
830 Bladensburg Rd. AT. 7777

Full Gallon! Famous
Casa Bianca WINE
1.29 Full Gal.
Your choice of tasteful American burgundy or sauterne. Alcohol 12% by volume.
AVENUE WINE & LIQUOR
2318 Pa. Ave. S.E. LI. 3-4400

Full Gallon! Pinehurst
California Wine
1.88 Full Gal.
Your choice of Port, Sherry and Muscatel. Made by one of America's largest producers of fine wines. 19¾ to 21% by volume.
½ Gallon, 95c
PENN. WINE & LIQUOR
1705 Pa. Ave. N.W. NA. 3215

Charles Scores TKO Over Lesnevich in 7th Round

Yanks Get 3 in 6th, Beat Out Bosox, 3-2; Bauer Has Big Hit

Boston, Aug. 10 (AP).—The New York Yankees scored three runs in the sixth inning today after being held scoreless on two hits over the first five and went on to edge the Boston Red Sox, 3-2.

The victory, credited to Lefty Ed Lopat who was replaced at the start of the eighth by Southpaw Joe Page, extended the league leaders' margin over Boston to 6½ games.

Lopat, whose record now is 11-5, gave only four hits. The Sox used two doubles for their first run in the opening inning and the last hit off the Yankee starter was Vern Stephens' twenty-eighth home run of the year in the sixth.

In their game winning rally before 32,237 spectators, the Yankees hopped on Joe Dobson, who lost his ninth game, for five hits and all their runs.

Payoff blow in this outburst was a bases loaded, two-run single which Hank Bauer lined sharply off the wall in left.

Phil Rizzuto started the Yankees' sixth by bouncing a single into left. Bobby Brown dropped a Texas Leaguer into left, Rizzuto moving to third.

First Baseman Billy Goodman did well to flag a hot bouncer from Tommy Henrich and forced Brown at second. The double play missed as Rizzuto scored.

Joe DiMaggio followed Henrich at bat and doubled to left-center, Tommy taking third. Both hustled home on Bauer's smash which followed an international walk to Gene Woodling.

Dom DiMaggio doubled to the wall in center to start Boston's first. Johnny Pesky's infield out moved DiMaggio to third whence he scored on Ted Williams' two-bagger to center.

Williams' hit caromed off the wall, bouncing around in back of the flag pole 379 feet from the plate. It seemed Williams might have made third as both Joe DiMaggio and Woodling had difficulty in holding the ball. Woodling finally made the relay to the infield.

New York	AB	H	O	A	Boston	AB	H	O	A
R'zuto,ss.	4	1	1	8	D.DiM'o,cf	4	1	3	1
Brown,3b.	5	1	2	0	Pesky,3b..	4	0	2	0
H'rich,1b.	3	0	14	0	Williams,lf	3	2	3	0
J.DiM'o,cf	3	1	1	0	St'phens,ss	4	1	2	0
W'dling,lf	3	0	1	0	Doerr,2b..	4	0	1	3
Bauer,lf..	4	1	2	0	G'dman,1b	2	1	10	2
C'eman,2b	4	1	4	5	O'Brien,rf	3	0	2	0
Silvera,c.	4	3	2	0	Tebbetts,c.	3	0	2	0
Lopat,p..	3	0	0	4	Dobson,p..	1	0	2	3
Page,p...	1	0	0	0	aH'chcock	1	0	0	0
					M'terson,p	0	0	0	1
Totals..34		8	27	17	Totals..29		5	27	10

aHit into a double play for Dobson in seventh.

New York	000	003	000	—3
Boston	100	001	000	—2

Runs—Rizzuto, Henrich, J. DiMaggio, D. DiMaggio, Stephens. Runs batted in—Williams, Stephens, Henrich, Bauer (2). Two-base hits—J. DiMaggio, D. DiMaggio, Williams, Goodman. Home run—Stephens. Sacrifice—O'Brien. Double plays—Rizzuto to Coleman to Henrich; Coleman to Rizzuto to Henrich; D. DiMaggio to Goodman. Left on bases—New York, 8; Boston, 6. Base on balls—Dobson, 3; Masterson, 1; Lopat, 4; Page, 1. Strikeouts—Dobson, 1; Masterson, 1; Lopat, 1; Page, 1. Hits—Dobson, 7 in 7; Masterson, 1 in 2; Lopat, 4 in 7; Page, 1 in 2. Winner—Lopat (11-5). Loser—Dobson

Kokos Swat In 9th Beats Indians, 5-4

Cleveland, Aug. 10 (AP).—Outfielder Dick Koko's ninth-inning home run off Bob Lemon won a 5-4 victory for the St. Louis Browns tonight over the Cleveland Indians.

The Tribe went scoreless until the fifth when they tied the game with a four-run rally featuring homers by Lemon and Larry Doby.

St. Louis	AB	H	O	A	Cleveland	AB	H	O	A
D'inger,3b	5	1	3	1	M'chell,lf.	4	0	0	0
Kokos,rf.	4	2	0	0	Doby,cf..	4	2	3	0
Priddy,2b	3	0	5	4	Vernon,1b	4	0	18	1
Gr'ham,1b	4	1	8	0	B'dreau,ss.	4	2	1	4
Sievers,cf	4	1	5	0	Keltner,3b	2	0	1	1
Platt,lf..	4	2	2	0	cTucker..	1	0	0	0
Moss,c...	3	2	2	0	B'ardino,2b	4	2	2	8
bGarver..	0	0	0	0	Kennedy,rf	3	1	0	0
P'rini,ss	0	0	1	1	dGordon..	1	0	0	0
S'livan,ss.	3	0	1	3	Hegan,c..	3	1	2	1
Lollar,c..	1	0	0	0	Lemon,p..	3	1	0	5
Fannin,p.	2	0	0	0					
aLehner..	1	1	0	0	Totals..33		9	27	20
Ferrick,p.	1	0	0	0					
Totals..35		10	27	9					

aSingled for Fannin in sixth.
bRan for Moss in eighth.
cPopped out for Keltner in ninth.
dGrounded out for Kennedy in ninth.

St. Louis	310	000	001	—5
Cleveland	000	040	000	—4

Runs—Dillinger, Kokos (2), Priddy, Graham, Doby, Berardino, Kennedy, Lemon. Runs batted in—Sievers, Platt, Moss, Kokos (2), Kennedy, Lemon (2), Doby. Two-base hits—Berardino, Doby. Three-base hit—Dillinger. Home run—Leman, Doby, Kokos. Sacrifices—Keltner, Priddy. Doubleplays—Dillinger and Priddy; Boudreau, Berardino and Vernon; Priddy, Sullivan and Graham. Left on base—St. Louis 8; Cleveland 3. Base on balls—Lemon 4. Struck out—Fannin 2, Lemon 2. Hits—Off Fannin, 6 in 5 innings; Ferrick, 3 in 4. Winning pitcher—Ferrick (5-1). Losing pitcher—Lemon (13-8). Umpires—Berry, Paparella and Hubbard. Time—2:10. Attendance—21,090.

Povich on Vacation

The Washington Post's Sports columnist, Shirley Povich, is on vacation. His column, This Morning, will be resumed upon his return.

Robinson's Homer Beats Phils, 7-5; Cards Win

Philadelphia, Aug. 10 (AP).—Jackie Robinson's ninth-inning home run with Carl Furillo on base gave the Brooklyn Dodgers a 7 to 5 victory over the Philadelphia Phillies tonight.

Robinson's homer, his fourteenth of the season, came with two out off relief pitcher Jim Konstanty after the Phils had struck from behind with two runs in the seventh to tie the score.

Furillo paced the Dodgers' 12-hit attack off Ken Heintzelman and Konstanty, connecting with four hits, including a ninth-inning double.

Brooklyn	AB	H	O	A	Ph'elphia	AB	H	O	A
Reese,ss.	5	0	3	3	Ashburn,cf	3	2	0	0
Cox,3b..	4	1	1	1	Hamner,ss	3	1	1	2
Furillo,rf	5	4	4	0	N'olson,rf	3	0	3	0
R'inson,2b	3	2	2	6	Ennis,lf..	3	1	3	1
Hodges,1b	4	1	6	2	Jones,3b.	4	0	1	5
Ed'ards,c	4	1	3	0	Goliat,1b.	3	0	8	0
Brown,lf.	3	1	1	0	K'stanty,p	1	0	0	0
H'anski,lf	1	0	1	0	Lopata,c..	4	1	5	1
Olmo,cf..	3	0	4	0	Miller,2b.	2	0	2	1
Snider,cf	1	1	0	0	Sisler,1b..	2	0	4	0
Branc,p..	3	1	1	0	H'zelman,p	2	1	0	1
Banta,p..	1	0	1	0	Bl'tner,2b.	2	0	0	1
Totls..37		12	27	12	Totals..32		6	27	12

Brooklyn	000	410	002	—7
Philadelphia	003	000	200	—5

Runs—Reese, Furillo (2), Robinson (2), Hodges, Brown, Ashburn (2), Hamner, Nicholson, Lopata. Errors—Hamner, Brown, Konstanty. Runs batted in—Ennis (3), Ashburn, Hamner, Edwards (2), Brown (2), Furillo, Robinson (2). Two-base hits—Ashburn, Furillo, Lopata, Ennis. Home runs—Brown, Robinson. Sacrifice—Robinson. Double plays—Heintzelman to Hamner to Goliat; Reese to Robinson to Hodges. Left on bases—Brooklyn, 7; Philadelphia, 4. Base on balls—Heintzelman, 2; Branca, 4. Strikeouts—Heintzelman, 2; Branca, 3; Konstanty, 1. Hits—Brance, 6 in 6⅔; Banta, 0 in 2⅓; Heintzelman, 9 in 7; Konstanty, 3 in 2. Hit by pitched ball—Heintzelman (Robinson). Winner—Banta (5-4). Loser—Konstanty (5-5). Umpires—Stewart, Conlan and Warneke. Time—2:13. Attendance—16,426.

Exhibition Football

Baltimore (AAC) 28 .. Buffalo (AAC) 13

Merchants Raise Fund To Pay Bert Shepard

Waterbury, Conn., Aug. 10 (AP). One legged Bert Shepard is expected to return to his job as manager of the Waterbury Timers in the Class B Colonial League tomorrow, Business Manager Henry Duke Delpo announced tonight.

A players' committee, Delpo said, has raised enough money through contributions from local merchants and others to pay Shepard's salary for the balance of the season.

The Timers released Shepard August 2, announcing they did so only because of inability to pay his salary, reported to be between $4000 and $4500 a year.

Cards Rout Reds, 8-0; Brazle Notches No. 5

St. Louis, Aug. 10 (AP).—The big bats of the St. Louis Cardinals were clicking in fine fashion tonight and Al Brazle was sharp as he turned in his fifth successive victory—8 to 0—with the Cincinnati Reds the victims. But the Brooklyn Dodgers won also so the Cards and Dodgers stay deadlocked in the red-hot National League race.

C'cinnati	AB	H	O	A	St. Louis	AB	H	O	A
Walker,cf	4	0	0	0	S'olenst,2b	3	1	2	5
Lowrey,lf	4	1	2	0	Marion,ss.	2	0	0	1
Hatton,3b	4	1	3	2	Klein,ss..	1	0	0	4
Cooper,c.	3	1	3	0	M'ial,cf-rf	4	2	0	0
Pramesa,c	1	0	1	0	Sl'ghter,lf	3	1	0	0
L'whiler,rf	3	1	1	0	Northey,rf	3	2	0	0
B'th,2b-1b	3	1	5	1	Diering,cf	2	1	1	0
Stallcup,ss	3	0	1	2	Nelson,1b.	5	0	18	0
K'wski,1b	2	0	6	0	G'giola,c.	4	3	5	1
R'berger,p	0	0	0	0	Gl'iano,3b	3	2	1	6
Pet'son,p.	0	0	0	1	Brazle,p..	5	0	0	1
aCorbitt..	1	0	0	0					
Lively,p..	0	0	0	0	Totals..35		12	27	18
W'meier,p	1	1	0	0					
F'ovich,p	0	0	0	2					
Adams,2b.	2	0	2	2					
Totals..31		6	24	10					

aGrounded out for Peterson in eighth.

Cincinnati	000	000	000	—0
St. Louis	310	022	00x	—8

Runs—Schoendienst (2), Musial, Slaughter, Diering, Garagiola, Glaviano, Brazle. Errors—none. Runs batted in—Musial (2), Slaughter, Glaviano (2), Northey, Garagiola. Two-base hits—Musial, Northey, Garagiola, Glaviano. Three-base hits—Diering, Glaviano, Musial. Double plays—Glaviano, Schoendienst and Nelson; Klein, Schoendienst and Nelson. Left on base—Cincinnati 4; St. Louis 13. Base on balls—Wehmeier 6, Fanovich 1. Struck out—Wehmeier 1, Brazle 4, Fanivoch 2, Peterson 1. Hits—Off Mehmeier, 6 in 2⅔ innings; Fenovich, 1 in 2⅓, Raffensberger, 3 in ⅓; Peterson, 1 in 1⅔; Lively, 1 in 1. Hit by pitcher—Fanovich (Klein, Musial); Peterson (Slaughter). Balk—Fanovich. Winning pitcher—Brazle (13-5). Losing pitcher—Wehmeier (7-7). Umpires—Ballanfant, Barlick and Barr. Time—2:25. Attendance—12,789 (paid).

The Majors

AMERICAN LEAGUE

	W.	L.	Pct.	GB.
New York	66	38	.635	...
Cleveland	61	44	.581	5½
Boston	60	45	.571	6½
Philadelphia	59	48	.551	8½
Detroit	58	50	.537	10
Chicago	45	61	.425	22
WASHINGTON	38	65	.369	27½
St. Louis	35	71	.330	32

YESTERDAY'S RESULTS

New York, 3; Boston, 2.
Chicago, 6; Detroit, 3 (10 innings).
Washington, 8; Philadelphia, 7 (night).
St. Louis, 5; Cleveland, 4 (night).

TODAY'S GAMES

New York at Boston—Reynolds (11-2) vs. Parnell (16-6) or Kramer (2-6).
Chicago at Cleveland (night)—Kuzava (7-2) vs. Garcia (9-4).
(Only games scheduled.)

NATIONAL LEAGUE

	W.	L.	Pct.	GB.
St. Louis	66	39	.629	...
Brooklyn	66	39	.629	12
New York	54	51	.541	12
Boston	54	53	.505	13
Philadelphia	53	54	.495	14
Pittsburgh	47	57	.452	18½
Cincinnati	43	64	.402	24
Chicago	41	67	.380	26½

YESTERDAY'S RESULTS

Boston, 4; New York, 1.
Chicago, 2; Pittsburgh, 0.
Brooklyn, 7; Philadelphia, 5.
St. Louis, 8; Cincinnati, 0.

TODAY'S GAMES

Boston at New York—Bickford (12-8) vs. Jones (9-7).
Brooklyn at Philadelphia (night)—Barney (5-6) vs. Borowy (10-8).
Pittsburgh at Chicago—Werle (8-8) vs. Leonard (4-14).
(Only games scheduled.)

—Silly Question?—

Billick Don't Know Nuthin'

Occidental College, Calif., Aug. 10.—How are the Washington Redskins going to make out in 1949?

That question was put to head coach Billick Whelchel today. Apparently by mistake.

"That's a silly question," said Whelchel. "I can't be expected to know of an ysingle game, and you want me to tell you about 12 league games.

"Is the tea mimproved over last year?"

"I$ don't know because I didn't see it play. It should be better ,however ,since all the 1948 rookies now have a year of experience."

"If you want a long-range prediction on the season, ask the players. Maybe they know something. I'm the coach and I don't."

Nancy Corse Loses

Baltimore, Md., Aug. 10.—Nancy Corse, Chevy Chase, Md., bowed out of the Middle Atlantic Girls' Open Tennis Tournament here today losing to Bonnie MacKay, Cincinnati, Ohio, 6—1, 6—3.

Nats Box Score

PHILADELPHIA	AB	R	H	Rbi	O	A	E
Joost, ss.	4	1	1	1	1	3	0
Moses, rf.	5	1	3	0	3	0	0
Valo, lf.	4	1	1	1	2	0	0
Fain, 1b.	3	1	1	1	4	2	0
Chapman, cf.	3	1	0	1	2	0	0
Suder, 3b.	4	1	2	2	3	0	0
Fox, 2b.	3	0	1	1	6	1	0
Guerra, c.	2	0	0	0	1	1	0
aAstroth, c.	2	0	0	0	2	2	0
Kellner, p.	1	0	0	0	0	1	0
Harris, p.	0	0	0	0	0	1	0
Shantz, p.	1	0	0	0	0	0	0
Brissie, p.	2	1	1	0	0	0	0
Totals	34	7	10	7	24	11	0

aLined into double play for Guerra in sixth.

WASHINGTON	AB	R	H	Rbi	O	A	E
Yost, 3b.	2	1	0	0	0	0	1
Robertson, 2b.	4	2	2	4	1	5	1
Mele, rf., cf.	5	0	1	0	1	1	0
Ortiz, rf.	3	0	1	0	0	0	0
Coan, cf.	1	0	0	0	2	0	0
Vollmer, lf.	2	1	1	1	4	0	0
Robinson, 1b.	4	1	1	0	10	1	0
Dente, ss.	3	2	1	0	6	4	1
Evans, c.	3	1	2	1	2	0	0
Hudson, p.	2	0	1	1	1	1	0
Haynes, p.	1	0	0	0	0	0	0
Totals	30	8	10	7	27	12	3

Philadelphia	000	006	100	—7
WASHINGTON	030	401	00x	—8

TWO-BASE HIT—Moses. THREE-BASE HITS—Suder, Brissie. HOME RUNS—Vollmer, Robertson. STOLEN BASES—Robertson, Mele. SACRIFICES—Hudson, Robertson. DOUBLE PLAYS—Mele and Dente; Robertson, Dente and Robinson, 2; Hudson, Dente and Robinson; Robertson to Robinson; Fain, Astroth and Suder; Robinson (unassisted). LEFT ON BASE—Philadelphia 4, Washington 6. BASE ON BALLS—Hudson 2, Kellner 3, Harris 2, Shantz 2, Haynes 2, Brissie 1. STRIKEOUTS—Hudson 2, Kellner 1, Harris 1, Shantz 1, Brissie 1. HITS—Off Kellner, 6 in 3 (none out in fourth); Harris, 2 in 2⅔; Shantz, 2 in 1⅓;; Brissie, none in 2⅓; Hudson, 8 in 5⅓; Haynes, 2 in 3⅔. WILD PITCH—Brissie. PASSED BALL—Guerra. WINNING PITCHER—Hudson (7-10). LOSING PITCHER—KELLNER (14-8). UMPIRES—Hurley, Jones, McKinley and McGowan. TIME—2:16 . ATTENDANCE—6500 (estimated).

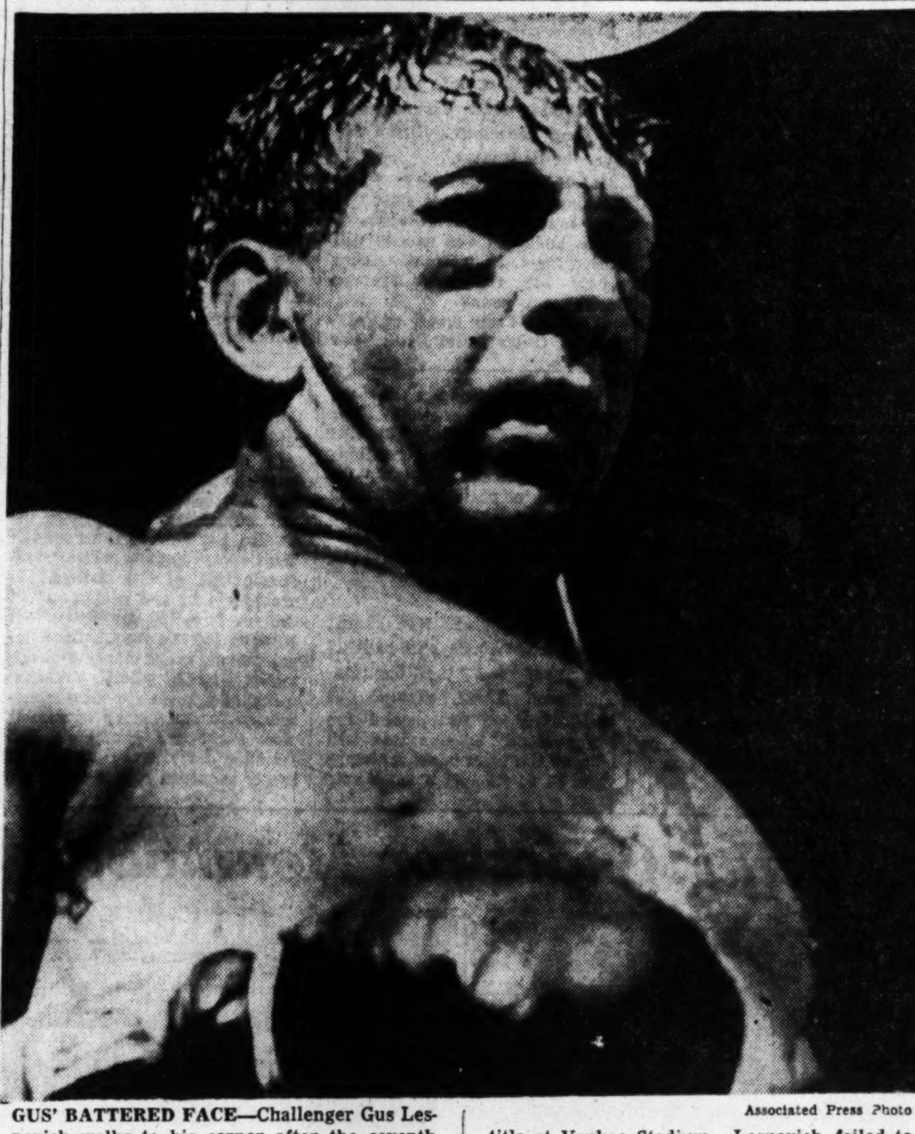

GUS' BATTERED FACE—Challenger Gus Lesnevich walks to his corner after the seventh round of his bout last night with Ezzard Charles who defended his NBA heavyweight title at Yankee Stadium. Lesnevich failed to answer the bell for the eighth and Charles was declared the winner

Associated Press Photo

Gus Badly Battered, Unable to Continue; Referee Stops Fight

By Morris Siegel
Post Reporter

Yankee Stadium, New York, Aug. 10.—Gus Lesnevich, a tired old man, was put to rest in seven rounds by Ezzard Charles, a sprightly younger man, tonight.

Making the first defense of the NBA heavyweight championship he won less than two months ago, Charles hammered away at his 34-year-old foe so unmercifully that Lesnevich's handlers would not permit their fighter to answer the bell for the eighth round.

Under New York State rules, the fight officially ended in the seventh round with the 28-year-old Charles the winner on a technical knockout. Under states governed by NBA, of which New York is not a member, the result would have been recorded as an eighth round TKO.

His face battered, his left eye closed and his right eye bleeding Lesnevich was ready to resume action in the eighth but his manager, Joe Vella, requested Referee Ruby Goldstein to halt the carnage and Goldstein wisely and mercifully acceded to the request.

Paradoxically, Charles was defending his newly-won laurels in the only State in the country which does not recognize him as champion. The New York commission insists on Charles facing the winner of the scheduled Bruce Woodcock-Lee Savold fight with the winner of that one their choice as the successor to Joe Louis.

The crowd was disappointing and one of the smallest in the history of heavyweight championship bouts. The attendance was 16,630 and the gross receipts were estimated at $75,000.

Charles was a 3-1 ringside favorite and looked the part practically every second. He failed to floor the gritty former light heavyweight champion, but he staggered him with overhand and chopping right-hands in every round.

Lesnevich, who at 182 weighed 2 pounds more than the colored clouter from Cincinnati, won only the sixth round on The Washington Post score card. Charles took the rest by a distance as long as from here in Yankee Stadium to Washington's Griffith Stadium.

Kept Up Punishment

Pacing himself nicely in the broiling atmosphere of Yankee Stadium, Charles hit Lesnevich almost at will. He brought blood from his nose in the first round, staggered him at the bell and kept up his punishing attack until the end.

Wearing a crying, pleading expression on his face, Lesnevich enjoyed only one second of glory. It came in the sixth round when he landed a steam-shovel right to the side of the head. It rocked Charles, but as the crowd pleaded and roared for Lesnevich to follow up his advantage, Lesnevich couldn't.

The constant rat-tat-tat of Charles' two fists against his head and body had taken their toll.

Lesnevich's only chance against the Georgia-born Charles was a knockout and he tried it on the second punch of the fight when

See FIGHT, Page 19, Column 1.

Gus Boosts His Pal, But Pal Was TKO'd

New York, Aug. 10.—Gus Lesnevick said tonight after his TKO by Ezzard Charles:

"Charles will have to get in better condition or somebody will take him.

"Reynolds would dump him," he said, not knowing his stablemate, Bernie Reynolds, had been kayoed in the semi-windup. He was flabbergasted when he found that out.

Nats Win, 8-7; Sherry Grand Slams

By Jack Walsh
Post Reporter

Sherry Robertson, the guy always confused with Eddie Robinson, anyway, imposed on the latter's "night" to blast a grand-slam homer that powered the Nats to a shaky but welcome 8-7 victory over the Philadelphia Athletics last night at Griffith Stadium.

Robertson's homer with the bases full, the first for any Nat this year, came in the fourth off Reliefer Charley Harris and scored Sam Dente, Al Evans and Eddie Yost.

It was No. 10 for Sherry and followed the usual boos that greet the representative of the Griffith family. Funny thing, there wasn't any booing after that ball cleared the right-field wall.

In the second, the Nats teed off against Starter Alex Kellner for three runs. Clyde Vollmer set the pace, blasting his twelfth homer into the stands in left center.

Undaunted by the jinx supposed to accompany a ballplayer being honored, Eddie Robinson followed with a single to right center. Dente walked and Evans and Sid Hudson followed with sharp singles to up the advantage to 3-0.

It would have been a real big inning if Eddie Joost hadn't pulled one of his patented scintillating stops with the bases loaded. Joost robbed Sam Mele of what was tagged for a single and forced Yost at second with a brilliant throw.

Hudson Hammered

After shutting out the A's with two hits for the first five innings, Starter Sid Hudson no longer could stand the strain of carrying a 7-0 lead.

The ancient Athletics erupted in the sixth for six runs to make it a ball game. With one out, Joost, Moses, Valo and Fain drilled singles to right good for two runs. Eddie Yost made a costly error on Sam Chapman's bounder and Valo scored.

Then Pete Suder unleashed a tremendous triple that bounced off the fence, scoring Fain and Chapman. Nelson Fox chased him home with a dinky single and simultaneously chased Hudson off the premises.

Veteran Joe Haynes came in at this point and got Joe Astroth to line into a double play, Robertson to Robinson.

That was the fifth double play for the Nats and Eddie Robinson made an unassisted one in the ninth to end the game and leave the Nats just one short of the American League record for twin killings.

Wild Pitch Decides It

Robinson had a hand in what proved to be the wining run, too, in the sixth inning. Robertson and Mele singled. Vollmer was intentionally walked. Then Lou Brissie, fourth Mack hurler to make an appearance, threw a wild pitch to

See NATS, Page 19, Column 5.

Miss Tilly Captures Hambletonian Stakes

By Ray Ayres

Goshen, N. Y., Aug. 10 (U.P.).—Miss Tilly, a trim bay filly who hides her charms until she can capitalize on them, won the twenty-fourth running of the Hambletonian Stakes at Good Time Park in straight heats today as favored Bangaway failed miserably in harness racing's greatest classic.

The daughter of Nibble Hanover set an all-time-money-winning record as a 2-year-old, but she hadn't won a race this year when veteran driver Fred Egan took her to the post for today's dusty drive to riches.

She was full of run for the big one though and wheeled away from the classiest field of 3-year-old sulky haulers that could be marshalled to face her. She scored by half a length the first time and by five the second time around the kite-shaped track.

"I wasn't so sure I had it when I got her on top in the first heat," Egan said, "I was afraid of Ralph Baldwin's Bangaway. But I knew I had it when she took the lead in the second."

The crowd of 15,291 never lost faith in Bangaway but when it was all over there was no doubt about the best horse in the stake. Ralph Baldwin offered no excuses and was at a loss to explain his horse's poor performance. Bangaway was in a good spot to challenge in the first heat but a break took him out of it and the second time around, he also went on a break and never reached contention. He was eight to five for the first mile and four to five the second time.

Miss Tilly, who won $49,876 last year as a two-year-old to become the greatest money winning trotter of all time, paid a fat $17.90, $8.70 and $4.90 for the first heat. Then, some in the crowd got wise, and she returned only $7.30, 4.10 and $3 for the second whirl.

With net earnings today, Miss Tilly boosted her all-time total to $90,772.

Haefner Sets Down Tigers In 10th, 6-3

Detroit, Aug. 10 (AP).—The Chicago White Sox rallied for three runs in the tenth inning to defeat the Detroit Tigers, 6 to 3, today and even the two-game series at a game apiece.

The Sox outburst came after Pinchhitter Dick Wakefield had homered for the Tigers in the ninth, deadlocking the score at 3-all and sending the contest into overtime.

Chicago went in front with three runs in the sixth to make the score 3-2 and it stayed that way until the ninth. The Sox runs came on a single by Cass Michaels, Charley Kress' triple, a single by El Malone and a double by Herbie Adams.

Mickey Haefner went all the way for the Sox and registered his seventh victory against six defeats including his service with the Washington Senators. He gave up six hits. He's won two and lost one since coming to the Chisox.

Chicago	AB	H	O	A	Detroit	AB	H	O	A
Adams,cf.	6	3	3	0	Berry,2b..	5	2	2	5
Philley,rf.	5	3	3	0	K'loway,1b	5	0	13	0
Appling,ss	4	1	1	2	Kell,3b...	3	1	2	3
M'haels,2b	3	1	4	2	Wertz,rf..	5	0	2	0
O'wski,3b	4	0	2	3	Groth,cf.	3	1	2	1
Kress,1b.	5	2	9	1	Evers,lf..	3	1	2	0
Malone,c.	5	2	4	0	Lipon,ss..	4	0	1	2
S'chock,lf	4	0	3	0	Swift,c...	3	0	6	3
M'ovich,lf	1	0	0	0	bMullin...	1	0	0	0
Haefner,p	3	1	1	1	R'inson,c.	0	0	0	0
					N'houser,p	1	0	0	2
Totals..40		13	30	9	aLake....	1	0	0	0
					Kretlow,p.	0	0	0	1
					cW'field..	1	1	0	0
					Grissom,p.	0	0	0	0
					Trout,p...	0	0	0	0
					Totals..35		6	30	17

aPopped for Newhouser in seventh.
bCalled out on strikes for Swift in ninth.
cHit home run for Kretlow in ninth.

Chicago	000	003	000	3	—6
Detroit	002	000	001	0	—3

Runs—Adams, Michaels, Malone (2), Kress (2), Berry, Kell, Wakefield. Error—Trout. Runs batted in—Kress, Malone (2), Adams (2), Evers, Wakefield. Two-base hits—Kress, Kell. Three-base hit—Kress. Home run—Wakefield. Stolen base—Michaels. Sacrifice—Haefner. Double play—Appling to Michaels to Kress. Left on bases—Chicago, 12; Detroit, 8. Base on balls—Haefner, 1; Newhouser, 4; Kretlow, 2. Hits—Newhouser, 8 in 7; Kretlow, 1 in 2; Grissom, 4 in ⅔; Trout, 0 ni ⅓. Wild pitches—Haefner, Kretlow. Winner—Haefner (7-6). Loser—Grissom (2-4). Umpires—Honochick, Summers and Grieve. Time—2:29. Attendance—11,614.

Mont Shows Well

Sam Baugh Sits Out, Proving Redskins Lost Without Him

By Bill Burnett
Post Reporter

Occidental College, Calif., Aug. 10.—Slingin' Sammy Baugh sat out the Washington Redskins full-dress scrimmage here today, giving his understudies a chance to prove themselves.

All they proved was that the Redskins would be lost without Baugh.

Of the three quarterbacks who handled the offense in a two-hour bumping of heads, Tommy Moat, versatile former Maryland University ace, handled the Old Master's assignments best while Baugh nursed a sore thumb on his throwing hand.

Harry Gilmer, the Alabama flash who's supposed to give Baugh a chance to retire after this season, had a horrible time of it. Defensive linemen were on his neck all afternoon. His passing was hurried and sloppy. Even his jack-rabbit running was stopped cold by an alert defense.

Fullback Ed Quirk banged his knee on one of the first plays and pint-sized (for fullback) Tom Cochran stepped into the breach nicely. The rookie from Auburn, a high school teammate of Gilmer's in Birmingham, showed amazing speed and shiftness, puncturing the middle of the line.

Cochran started the scoring with a 14-yard bit of squirming off left tackle. Rookie Jack Kirby flared briefly after Dan Sandifer rammed over for the second touchdown, and then it was all Mont. A 16-yard toss to Pete Stout added one score and a few plays later Mont dropped a 22-yarder into the arms of Hugh Taylor in the end zone.

There Was No Official Score

NOTES—There was no hesitancy in the Redskins' reply to a Pittsburgh Steeler offer to sell Halfback Bob Cifers today . . . the 'Skins already have nine halfbacks, and three other players who run like halfbacks . . . the big "No" followed Cifer's refusal to accept the Steeler terms . . . Bob's brother, Ed, you remember, was a Redskin end . . . the nearest thing to a holdout among the Redskins, it now develops, was credited to Halfback Eddie Saenz, who signed his contract the day practice started after asking for a 3-year deal. Wingman Sam Goldman, now trying out with his third pro club here, thinks Bob Nussbaumer is going to help the Chicago Cardinals a great deal . . . he'll be used almost exclusively as a safety man, opines Goldman, who with Guard John Badaczewski was obtained from the Cards for Nussbaumer.

Bridgers Wins Diving Crown

Ambassador and Takoma each scored three wins in the six events of the District AAU senior outdoor swimming championships held last night at the Congressional Country Club. Irving Bridgers won the men's high board diving crown, Barbara McCutcheon won the women's low board diving championship, and Dan Callahan took the men's 220-yard free style honors to give Ambassador its three victories. Aakoma was represented in the win column by Lew Hedges in the men's 150-yard indiivdual medley, Bettie Roland in the women's 150-yard individual medley and in the women's 220-yard free style.

Squires, Glade Meet In Junior Net Final

Chicago, Aug. 10 (AP).—Dick Squires of New York and Jerry Glade of Salt Lake City, the two top-seeded stars, will meet tomorrow in the title match of the thirteenth annual River Forest junior tenn is open.

Quantico Wins From Police

Quantico, Va., Aug. 16.—Bernie Wiseman hurled three-hit ball and fanned five men to pace the Quantico Marines to a 4-0 win over the Metropolitan Police Force of Washington here tonight.

'How'm I Doin', Griff'

Yessir, You Can Call Ol' Bobo Iron Man Now, Newsom Pitches, Wins Twinbill for Lookouts

Chattanooga, Tenn., Aug. 10 (AP). Bobo Newsom pulled the iron man stunt here last night to pitch Chattanooga to double victories over Little Rock in the Southern Association.

Newson won his games 10-6 and 9-6.

He tossed a seven-hitter in the opener, allowing but three earned runs and went all the way in the nine-inning second game, settling down after a shaky start to grow stronger at the end.

It was his fourteenth and fifteenth victories of the year, against eight defeats, for the last place Lookouts.

Steak Throws Grappler

Boston, Aug. 10 (AP).—Steve (Crusher) Casey, popular professional wrestler, lost a bout last night with a steak dinner.

The 39-year-old Casey's broguish chatter suddenly was halted at the supper table.

A piece of steak bone became lodged in his throat.

Surgery was required to remove it at city hospital.

Casey was held for further treatment.

Touching All Bases

Meyersdale, Pa., Aug. 10 (AP).—Fred Shoemaker, who plays for Meyersdale of the Somerset County baseball league hit a single today—and it was good for eight bases.

Playing against Berlin, Shoemaker singled to right. When the ball got lost in the tall grass, he circled the bases for a home run.

He failed to touch second so he had to run around the bases again. Meanwhile, frantic outfielders futilely searched the grass for the ball.

Jap Swimmers on Way

Tokyo, Aug. 10 (AP).—Gen. Douglas MacArthur today gave this advice to Japan's swimming team as it prepared to depart from an AAU meet in Los Angeles:

"If you lose be composed. If you win be modest."

He then wished them luck.

The six-team swimmers spent several minutes in MacArthur's private office. They leave by plane Friday.

Bookie Swallows Bets

Boston, Aug. 10 (U.P.).—A mint-munching bookie was arrested today as he attempted to swallow three white peppermint wafers on which horse racing bets had been pencilled.

Dates For Golf Clinics Listed

The schedule for final eliminations for the junior golf clinics at East Potomac and Anacostia was announced yesterday by Supervisor Eddie Bean shows East Potomac's finals set for next Tuesday with Rock Creek's August 19 and Anacostia's, August 17. Fort Dupont, the fourth public links course offering the clinic, completed its eliminations last week with seven boys and one girl qualifying for the city-wide championships.

Cifers Changes Mind

Clement Reportedly Jumps Steelers For AAC Hornets; Four Others Quit

10 (AP).—Two Pittsburgh Steeler holdouts returned to the fold today as four other players quit and another was reported to have jumped to the All-American Conference.

Halfback Johnny (Zero) Clement was reported to have jumped to the Chicago Hornets of the AAC. Tackle John Mastrangelo reportedly signed with the New York Yankees earlier in the week.

Meanwhile, Frank Wydo, a tackle, and halfback Bob Cifers came to terms with the Steeler management.

Cifers quit the club yesterday and started back to his home in Kingsport, Tenn. He apparently thought better of it and turned back for he showed up this morning at the Steeler camp. Another conference with business manager John Holohan resulted in his signed contract.

Tackle Hubert Shurtz, reserve lineman last year, decided to take a high school coaching job at his Baton Rouge, La., home.

Three other players found the pace too tough and quit. They are Homer Garrett of West Texas State, Back Frank Pulattie of SMU and Tackle Ed Smith of Pitt.

The Steelers today bought Halfback Orman B. Horton of the University of Texas and Fullback John Corbisiero of Notre Dame and Middlebury College outright from the Chicago Bears to augment the depleted backfield squad.

Clement's status with the Steelers was doubtful due to a nerve injury in his left shoulder which kept him out of action most of last season.

Holohan said Clement had been offered a new contract at a reduced salary but had not been contacted for some time.

Baseball Wins Out

Los Angeles, Aug. 10 (U.P.).—Deputy County Assessor Howard H. Oldfield wept today as he told a divorce judge that his life, Charlotte, fought with him every day for the past 39 years and wouldn't let him go to ball games.

"I just don't think I have the strength to go on," the gray-haired 58-year-old Oldfied testified.

"I just love baseball, but she won't even let me listen to it

Judge Ray Brockmann granted him a divorce and said:

"Well, you can go to a baseball game every day in the week now—and shout at the umpire.

YMS

REMODELING SALE

save up to ½

Our furnishings, hat, shoe, luggage and sportswear departments will soon be torn apart and re-arranged. Thousands of dollars worth of merchandise is now reduced for clearance before the dust begins to fly. Here are but a few examples.

summer suits
were $27.50 to $80
now $17.50 to $58.75

topcoats, o'coats
were $50 to $85
now $39 to $59

Furnishings, hats, shoes—hundreds of items reduced up to 50%, too numerous to mention.

Young Men's Shop
37th Year at 1319 F Street

Spahn Holds Giants to Five Hits, Braves Come Through, 4-1

Johnson Series

Takomans Top Transit Team, 12-7

Takoma Playground's Central Fuel team defeated Rosedale's L. P. Steuart team, 12-7, yesterday on the East Ellipse to take the lead in their two of three series for the A-F title of the 12 and under section of the Walter Johnson leagues.

Every man on the Takoma squad crossed the plate in the first game of the series. The second game will be played in Griffith Stadium, August 12, at 11 a. m.

Tommy Jones' double in the first inning for Takoma was the only extra-base blow of the game which saw Rosedale outhit Takoma, 11-7. Rosedale, however, committed nine errors to outfumble Takoma which had seven miscues.

Dick Smitzer was the victim of his mates' misplays. On one occassion he trapped a grounder and threw to Catcher Denny Scott for a force third out, but Scott dropped the ball and allowed a rally to stay alive with five runs scoring before the side was retired in the third.

Nick Kenney led the Takoma attack, getting two of the seven hits off Smitzer, driving in three runs and scoring two himself.

Rosedale	AB	H	O	A	Takoma	AB	H	O	A
A.Jones,ss	2	1	1	2	Mandall,2b	4	1	1	2
Decker,3b	3	2	1	4	Q'rocch,lf	4	1	1	0
A'rong,lf	3	1	0	0	T Jones,c	3	1	0	0
Stewrt,cf	4	3	1	0	Kenney,1b	5	2	11	0
B'head,1b	4	1	10	0	Powell,p	3	0	2	3
D'tifo,2b	3	2	1	3	L'yberg,rf	3	0	2	0
Baroff,rf	4	0	1	0	Leahy,3b	2	0	0	2
Scott,c	4	1	0	0	W'rack,ss	2	1	1	2
Smitzer,p	4	0	0	2	H'nigan,cf	4	1	3	0
Totals	31	11	18	11	Totals	30	7	21	9

Rosedale	102 022 0—7 11 9
Takoma	105 231 x—12 7 7

Runs—Mandall, Quattrocch (2), Jones, Kenney (2), Powell, Luxyberg, Leahy (2), Wanorack, Hannigan, Jones (3), Decker (3), Armstrong. Two-base hit—T. Jones.

Rosedale-Takoma Clash on Ellipse

Rosedale's All Stars and the Takoma Bugs square off today at 11 a. m. on the East Ellipse in the first game of a two of three series to determine the title of the 14 and under A-F section of the Walter Johnson league.

The second game and a third if necessary, will be played in Griffith Stadium, Friday and Saturday. Friday's game is scheduled for 4 p. m.

Both pitchers, Sonny Lesley for Rosedale and Billy Smith for Takoma, have records of five wins and no losses. Rosedale has won six with no defeats while Takoma needed nine wins without any defeats to gain the title series.

Probable lineups for today's game:

ROSEDALE		TAKOMA	
Celese, lf		Perlo, ss	
Gunthrum, 2b		Dudley, c	
Chick, c		Smithers, 3b	
Lesley, p		Smith, p	
Patrides, 3b		Wright, 2b	
B'head,1b		Andrahaos, 1b	
Franklin, cf		Dubres, cf	
Ellis, ss		Penard, lf	
Kelly, rf		Disogne, rf	

Grays Meet Clowns Tonight

Roy Partlow, ace southpaw of the Homestead Grays, with a 20-1 won-lost record, will face the Indianapolis Clowns at Griffith Stadium tomorrow night in the first local appearance of the Indiana aggregation.

Fletcher Has Triple And Double

New York, Aug. 10 (AP).—Southpaw Warren Spahn turned in his fourteenth triumph of the season today as he pitched the Boston Braves to a five-hit 4-1 victory over the New York Giants.

Whitey Lockman accounted for the only Giant run with his ninth home run of the year in the first inning.

The Braves also collected only five safeties but they jammed all of their blows into the fourth and fifth innings against Monte Kennedy.

The Braves broke a 1-1 tie with three markers in the fifth. Spahn drove home the tie-breaking run with a fly and Elbie Fletcher tripled across two more to clinch the game.

The victory moved the Braves to within a game of the third-place Giants.

Boston	AB	H	O	A	New York	AB	H	O	A
Stanky,2b	3	1	4	4	T'pson,2b	3	2	2	3
Fl'cher,1b	3	2	9	1	L'kman,lf	3	1	1	0
Reiser,cf	4	0	2	0	Th'son,cf	4	0	1	0
R.E'ott,3b	4	1	2	6	Gordon,3b	3	1	3	1
Sauer,rf	4	0	0	0	Irvin,rf	4	0	2	1
Sisti,lf	3	0	2	0	Haas,1b	4	0	10	1
Dark,ss	4	0	1	1	Rigney,ss	3	1	2	3
Crandall,c	3	1	6	0	R.M'eller,c	3	0	7	0
Spahn,p	3	0	1	2	Kennedy,p	1	0	0	0
					aHartung	1	0	0	0
					Higbe,p	0	0	0	0
					bD.M'eller	1	0	0	0
					Behrman,p	0	0	0	0
Totals	31	5	27	14	Totals	30	5	27	9

aFanned for Kennedy in fifth.
bFouled out for Higbe in eighth.

Boston	000 130 000—4
New York	100 000 000—1

Runs—Stanky, Fletcher, Dark, Crandall, Lockman. Runs batted in—Lockman, Spahn, R. Elliott, Fletcher (2). Two-base hits—Fletcher, R. Elliott, Rigney. Three-base hit—Fletcher. Home run—Lockman. Double plays—Haas to Rigney; R. Elliott to Stanky to Fletcher. Left on bases—Boston, 3; New York, 5. Base on balls—Kennedy, 2; Higbe, 1; Spahn, 3. Strikeouts—Kennedy, 2; Spahn, 4; Higbe, 3. Hits—Kennedy, 5 in 5; Higbe, 0 in 3; Behrman, 0 in 1. Wild pitch—Higbe. Winner—Spahn (14-9). Loser—Kennedy (8-8). Umpires—Gore, Robb, Dascoli and Pinelli. Time—1:51. Attendance—7585 paid.

Getting Bass to Bite Takes Patience

By Ralph Murdock

FRESH WATER fishing requires gobs of patience and perseverance from the angler. A determination to outsmart the fish is the name of the game. The art of casting plus the use of the proper lure at the right time is a "must" in bass fishing. For example, here are a pair of anglers who made eight unsuccessful trips to Triadelphia Lake near Ashton, Md., in pursuit of the elusive gamesters. Each trip proved to be a "dud" as far as catching a bass was concerned but the never-say-die spirit always prevailed.

Murdock

Each took his turn at the oars while the other angler did the fishing. The time came when it was Earl Mantz' turn to row and Jim Brebner's time to fish. Right here is when the ice was broken and Jim caught his first bass. Not a big one, but a small-mouth, 11 inches long. In rapid succession he hooked a large-mouth that was 11½ inches in length. A spot tail lure had done the trick.

Mantz then dropped the oars and swung into action. But alas, it was too late. The fish quit biting and the anglers folded up their tackle. Chalk up another win for perservance. Mantz still has the patience but he has yet to catch one of those Triadelphia fighters. Latest report, he's still trying.

WATERFOWL HUNTERS will get an extra 10 days of hunting this year but the Johnson-Thompson Duck Stamp Bill (S-1076) which just passed the lower House of Congress will step up the price of duck stamps from $1 to $2. By a voice vote the House gave its approval to the Senate bill. Briefly, the bill retains the provision that 10 per cent of the revenues arising from the sale of stamps shall be used for protection of waterfowl and administrative expenses including payment to the Post Office Department for printing and distribution of the stamps. It provides that the remainder of the revenues (90 per cent) shall be used for the Acquisition, development, maintenance and administration of wildlife management and inviolate bird sanctuaries for migratory birds. It also authorizes the Fish and Wildlife Service to open any newly acquired refuge to public hunting not to exceed 25 per cent under regulation and management when the waterfowl population is not on a downward spiral.

Credit for the passage of the bill goes to Senator Edwin C. Johnson of Colorado and Congressman Clark W. Thompson of Texas.

SOME INTERESTING "Blue Notes"—The blues have really taken over in the Point Lookout from the mouth of the Potomac area and the scene of action is to Old Cedar Point Light which is about 2½ miles out of Solomons Island. These fish are not the tackle "busting" variety but will average around a pound.

During the week we reported a catch of 300 blues which were taken by bucktail lures and no spoons or drones. We also gave you a new item where 280 blues and 120 trout were captured with metal lures only. On the surface it seems that they will hit either type of bait when they are in the mood. We suggest that you have both types in the old tackle box at all times.

Julius Knott and George Weaver hauled in 60 blues just off Point Lookout in an outboard motor boat. They ranged a trifle over a pound each.

Weekend Fishing Suggestions

Where they are hitting:

ROCKFISH—Mouth of Chester for the big ones. Chumming is the best procedure. Some are over-the-limit sizes.

BLUEFISH—From Point Lookout to Solomon's Island is the hot spot. Trolling with white bucktails and spoons will entice them. Numberous catches over 100 reported. Average weight, one pound.

TROUT—From mouth of Potomac to Cedar Point light. For larger catches we suggest trolling. Still fishing with peeler crabs also good.

SPOT—They are still hitting bloodworms in large schools from Cornfield Harbor to Shady Side.

HARDHEADS—Catches of 10 to 40 being taken in shoal water from South River to Holland Point. The latter location is your best bet.

Good flood tides in the late afternoons with practically a full moon should produce the best fishing of the current season.

Philco Trips Transit, 12-8 In City Series

Philco Radio, Recreation Department League champs, yesterday downed the Capital Transit Robins, C. T. League rulers, 12-8, in the first game of the double elimination series to determine the city sandlot champions.

Dick Yates led the Philco batting attack with three hits in five trips to the plate, while George Munson, Bob Talbot, Jess Pickeral, Jerry Osborne, Glen Brown and Bill Eaton each contributed two hits apiece.

C. Transit	AB	H	O	A	Philco	AB	H	O	A
D'vale,cf	5	3	0	0	Munson,2b	4	2	0	2
Cohan,ss	5	2	0	3	Talbott,cf	4	2	0	0
Pinnile,rf	5	2	1	0	Pickeral,lf	5	1	3	0
Guill,1b	5	2	9	0	O'borne,3b	5	2	6	2
J'nings,lf	5	2	2	0	Brown,c	4	2	7	3
G'lich,2b	5	1	5	2	Eaton,1b	5	2	9	0
W'erson,c	3	2	4	0	Yates,rf	5	3	0	0
McC'ell,3b	4	0	1	2	Linsler,ss	4	0	1	5
M'edorff,p	3	1	0	4	Hall,p	0	0	1	0
aJones	0	0	0	0	E'shaw,p	3	0	0	0
Orsan,c	2	0	2	0					
Kola,p	0	0	0	0	Totals	39	14	27	12
bHenry	1	0	0	0					
Totals	43	15	24	11					

aRan for Wilkerson in sixth.
bBatted for Kola in ninth.

Capital Transit	200 100 230— 8
Philco Radio	001 042 05x—12

Runs—Osborne, Dallavalle, Cohan (2), Talbott (3), Garlich, Munson (3), Eaton, Brown (2), Pickeral (2), Finnille, Guill, Middledorf, Dallavalle. Runs batted in—Eaton, Yates (2), Talbott (2), Osborne, Jennings, Garlich, Finnille (2), Pickerall, Middledorf, Brown (4). Three-base hit—Jennings. Winner—Earnshaw. Loser—Middledorff. Umpires—Griffin and Selby.

Balestia Second, 3 Strokes Back, In Printers' Golf

Baltimore, Aug. 10 (AP).—Defending Champion Eddie Rack saw his lead in the Union Printcraft International Golf Association Tournament cut to three strokes at the 54-hole mark today when Joe Balestri of Washington, D. C. shot a par 72 in the third round.

The 34, 38—72 turned in by the Government Printing Office printer gave Balestri a total of 224, three strokes behind Rack, with the final 18 holes coming up tomorrow.

Rack, carded a 75 over the 6285-yard Bonnie View course today. He had posted a pair of 73s in his previous rounds, compared with Balestri's two consecutive 76s.

Joe Sommers of Detroit, the 1947 winner, and Ernie Mawhirter of Columbus, Ohio, were tied for third place with totals of 227. A total of 121 printers are competing.

AUTO REPAIRING and REPAINTING
BODY AND FENDER WORK
McMahon Chevrolet
1238-46 Upshur St. N.W. GE. 0100
Between Georgia Ave. and 13th St.

Legion Post 139 Ties Jewelers

American Legion Post 139 and Marx Jewelers teams in the National City Junior League played a 7-7 tie game yesterday on the West Ellipse in the last regular game of the season for both teams. The game was called after eight innings because of darkness and will be replayed today, again on the West Ellipse at 5:30.

Marx needs the win to gain the Section 2 title in the league and the right to meet Washington Caps for the championship and a chance to represent the District in the All-American Junior championships at Johnstown, Pa., August 23-29. If Post 139 wins the two teams will be tied in the final standings, necessitating another playoff game.

Post 139	102 111 10—7 9 0
Marx	000 204 10—7 14 3

Holt, Conrad (6), Brill (6) and Utterback; Brightman and Hogan.

VACATION DRIVING
SUPER SAFETY SPECIAL $1
THESE FIVE OPERATIONS
1. Remove Front Wheels, Examine Brake Lining and Report Condition.
2. Repack Front Wheels with Grease.
3. Check Brake Cylinder and Lines.
4. Check Master Cylinder and Fill.
5. Check Front End Construction, Tires and Steering.
This Service Available on Any Make Car
SAFFORD-CHANDLER
SALES Nash SERVICE
629 H St. N.E. AT. 4600

Racing Chart for Monmouth

(Copyrighted 1949 by Triangle Publications, Inc.)

FIRST RACE—One mile and one-sixteenth. Purse, $2500. For 4-year-olds and up; claiming. Went to post at 2:40. Off at 2:40½. Start good. Won driving; place same. Winner, N. J. Agnello's br. m. (7) by Chance Play—La Lingerie by Light Brigade. Trained by S. J. Patterson. Time, 1:47⅘.

Horses	Jockeys	Wgt.	Post	St. ¼	½	Str.	Fin.	Straight
Gene Chance (Fin'gan		112	10	1	3¹	3¹	1¹	1nk $43.20
Flight Nurse . (Moon)		114	12	8	9¹	9¹	3¹	2n 17.20
Miss Cupe.. (Roberts)		112	2	12	7hd	6¹	4¹	3¹½ 3.20
Arsenal. ..... (Olah)		112	7	10	8¹	7¹½	4¹½	4½ 43.00
Caesar B. (Strange)		112	6	11	2¹	1hd	2hd	5¹½ 8.90
Aero Jack. (Ror'tino)		112	3	9	11	10¹	7¹	6½ 4.70
Col. Wiggins. (M'nez)		110	1	2	1¹	2nk	6¹	7¹ 35.80
Music Lesson (St'am)		109	9	5	5hd	5¹	8¹	8½ 2.60
Cotem ..... (Gilbert)		117	8	11	10¹	11	10¹	9¹ 7.10
Needle Fan (Boul'tis)		107	6	3	4¹	4¹	9¹	10¹ 45.20
Temeru ..... (Breen)		117	11	7	6¹	8¹	11	11 13.70
Honor Guard (W'ler)		107	4	6	broke down			62.90

$2.80 $2.60 $2.40

Time, 1:12⅘. GOLD GIN, $10.80, $4.80; BILLMAN, $3.00.

DAILY DOUBLE—GENE CHANCE AND TROMBEJIM—$1,787.80

THIRD RACE—Six furlongs. Purse, $2500. For 4-year-olds and up; claiming. Went to post at 3:44. Off at 3:44½. Start good. Won cleverly; place driving. Winner, Mrs. J. H. Miles' br. g. (4) by Jamestown—Lotofus by John P. Grier. Trained by J. W. Camac. Time, 1:12⅕.

Horses	Jockeys	Wgt.	Post	St. ¼	½	Str.	Fin.	Straight
aLotoftown . (Strange)		112	12	1	1¹	1¹—	1¹	1½¹ $2.80
Vineland (Fernandez)		116	7	3	3¹½	2¹½	2¹	2¹½ 1.70
aLightstone (Stidham)		110	4	4	2hd	4¹	4¹	3nk 2.80
Clusiana ... (Purser)		104	8	2	4¹	3¹½	3¹½	4¹½ 13.60
Gerabon . (Boulmetis)		107	6	8	5¹	5hd	5¹	5¹ 17.40
Beaux Nurse (McKina)		109	3	11	8¹½	8¹	6¹½	6hd 22.40
Five East ... (Stark)		107	10	9	9¹	8¹½	7¹½	7¹ 13.60
Miss Haste . (Jones)		111	9	5	6hd	9¹	9¹	8½ 13.40
Merita ..... (Parlso)		117	5	9	7hd	6hd	8½	9¹ 12.80
Lantern ... (McPhee)		112	1	10	10¹	10¹	10½	10½ 36.60
Downey B. (Clagett)		112	11	6	11hd	11hd	11	11¹ 92.60
Airmada ... (Manley)		112	2	12	12	12	12	12 5.30

aWood-Lyn Stable-Mrs. J. H. Miles entry.

LOTOFTOWN, $7.60, $3.80, $5.20; VINELAND, $3.60, $3.20; MILESTONE, $5.20.

FOURTH RACE—Six furlongs. Purse, $3500. For 2-year-olds; allowances. Went to post at 4:16. Off at 4:16. Start good. Won driving; place same. Winner, Mrs. C. C. Tanner's dk. b. (2) by Sky Raider—Media by Sickle. Trained by T. H. Heard. Jr. Time, 1:12⅘.

Horses	Jockeys	Wgt.	Post	St. ¼	½	Str.	Fin.	Straight
Sickle Flight (Downs)		114	3	4	2½	1½	1¹	1¹ $1.90
Fleet Argo . (Roberts)		122	10	1	1¹	2¹	2¹	2¹½ 31.20
Lucky Harp (Hanford)		117	6	8	7¹	3hd	3¹	3¹ 12.90
Aigee ..... (Stout)		122	7	2	4¹½	4¹	4¹	4¹ 3.50
Waterwheel (Strange)		122	8	10	10	6¹	7½	5hd 8.50
Best Scout . (Gilbert)		122	4	3	5hd	6hd	5½	6½ 5.40
Weather Deck (Br'en)		122	1	7	8¹	8hd	6½	7¹½ 25.00

aG. Riola and B. D. Chait entry.
†Five pounds allowance claimed.
‡Seven pounds allowance claimed.

1—5½; $2500; maiden 2-year-olds; clng.
*Theo ..... 103 Sea Princess ... 112
Ceremonial ... 108 Empty Talk ... 108
*Whistle Stop ... 112 Annie's Star ... 108
Sonatine ..... 116 Schotch Bells ... 108
Little Bones ... 116 Miss Marlo ... 108
Everbloom ... 108 *Castanet ... 110
Refinery ..... 114 *Thelma Berger.. 108
Lently ..... 110 Fixed Star ... 108
aGood Grazing.. 110 Ellen's Song ... 108
Forever Time.. 116 Ramilly ... 108
Risking ..... 116 Jinnie ... 108
*Trivia ..... 105 aNimsy ... 116
aMrs. L. L. Voigt, jr., entry.

2—7/8; $2500; 4-year-olds up; claiming.
*Hamanasa ... 108 *Cougar ... 108
*Pheecia ... 107 *Portentous ... 111
Febridge ... 113 Pencil ... 113
*Gaelic Gift ... 108 Vinsfurlough ... 122
Mr. D. ... 113 Tiger Flash ... 113
Sir Date ... 113 *Rough Cloud ... 108
*Teaneck Dandy 112 Duke B. ... 113
Bull Head ... 113 Ringoes ... 113
Sea Fare ... 118 Round Top ... 118
*Sir Song ... 110 *Hachette ... 103

3—3/4; $2500; 3-year-olds; claiming.
*Beau Ideal ... 114 Fifth Wheel ... 114
*Cloudcatcher ... 109 Our Pick ... 108
*Super Milk ... 104 Bundlrab ... 117
*Psychic Scamp. 104 Fighting Gypsy.. 109
Billy Bart ... 114 Owlet ... 114
*Inspiring ... 104 Toser ... 114
*Just Lovely ... 104 Hard Work ... 126

4—About 2 m.; $5000; 3-year-olds up.
War Wine ... 136 Sun Bath ... 137
aHis Boots ... 137 Oak Leaf ... 133
aBand Leader ... 134 Cloonshee ... 135
Tourist List ... 148
aBrookmeade Stable entry.

5—3/4; $300; 3-year-old fillies; all'ances.
Admirell ... 113 By Heart ... 113
Little Saint ... 110 *Kittyhawk ... 108
Birthday Party. 110 Merry Risk ... 110
Moon Bird ... 113 Leading Home.. 113
*Error ... 105 Whirlimagic ... 113
The Mater ... 113

6—5½; $3000; 2-year-olds; allowances.
Persist ... 111 Sudan ... 116
Tar ... 120 Fortcrest ... 116
Related ... 116 aEndurable ... 116
Blue W. ... 116 aWar Poppy ... 116
Thorn ... 119 Middleground ... 116
aCircle M Farm entry.

7—3/4; $3000; 3-year-old fillies; all'ances.
L'Espiegle ... 110 *Brownanna ... 105
Valse Bleue ... 113 *Askalot ... 112
Near East ... 117 Why the Rush ... 110
*Chaldia ... 102 Dark Favorite ... 113
*Clingine Vine.. 108 First Rose ... 116
La Rimda ... 113 *Retama ... 105

8—Mile; $3000; 4-year-olds up; claiming.
Props ... 113 aBurt's Reward. 116
*Alexis ... 114 *Flaming Lady.. 112
Challenge Like. 108 Scholarship ... 126
*aHornpipe ... 114 Dole ... 113
Boom Boom ... 119

FIFTH RACE—One mile and one-eighth. The Omnibus Handicap. Purse, $15,000 added. For 3-year-olds and up. Went to post at 4:50. Off at 4:50½. Start good. Won driving; place same. Winner, Mrs. E. L. Hopkins' br. g. (4) by Blue Larkspur—Circus Ring by Bull Dog. Trained by W. Knapp. Time, 1:50.

Horses	Jockeys	Wgt.	Post	St. ¼	½	Str.	Fin.	Straight
Three Rings (W'ouse)		117	4	2	2²	1½	1½	$0.90
Pilaster ..... (Kirk)		114	1	5	5	5	2½	2½ 6.20
aChains ... (Dodson)		113	3	4	4¹	4²	3²	3¹ 2.30
Papa Redbird (Gilbert)		117	2	3	3½	3½	4¹	4¹ 4.50
aDart By .... (Stout)		108	5	1	1hd	1hd	5	5 2.30

aBrookmeade Stable entry.

THREE RINGS, $3.80, $2.80, out; PILASTER, $4.80, out; CHAINS, out.

SIXTH RACE—Six furlongs. Purse, $3500. For 3-year-olds and up; claiming. Went to post at 5:26. Off at 5:26. Start good. Won driving; place same. Winner, D. T. Swidler's ch. g. by Sun Teddy—Timorous by Apprehension. Trained by N. J. Moran. Time, 1:11⅘.

Horses	Jockeys	Wgt.	Post	St. ¼	½	Str.	Fin.	Straight
Air Patrol . (Parlso)		118	9	2	2²	2¹	2¹	1hd $2.40
Heliotrope . (McPhee)		112	10	1	1½	1½	1½	2¹ 12.40
Radiate II . (Gilbert)		121	4	9	9½	8¹	5½	3¹ 3.10
Bullow ... (Stidham)		103	6	5	7¹	6hd	6½	4¹½ 5.30
Lucky Devil (Strange)		111	2	6	5hd	3½	3hd	5hd 17.50
Red Cheek Girl (M'y)		103	5	4	4¹	4¹	4¹	6¹ 23.40
Northern Deb (Stark)		106	8	8	6½	5¹	7¹	7¹ 8.40
Seaton Pippin (M'M.)		108	3	3	3hd	7½	8¹	8½ 10.70
Pompous ... (Roberts)		103	7	10	10	10	9½	9½ 37.40
Gay Moonbeam (Sto't)		115	1	7	8¹	9¹	9hd	10 14.80

AIR PATROL, $6.80, $4.40, $3.00; HELIOTROPE, $9.60, $5.80; RADIATE II, $3.40.

SEVENTH RACE—One mile and one-sixteenth. Purse, $2500. For 3-year-olds; claiming. Went to post at 5:57. Off at 5:57. Start good. Won driving; place same. Winner, J. Chicarelli's ch. g. (3) by Half Crown—Pompella by Pompey. Trained by W. Manzi. Time, 1:48⅘.

Horses	Jockeys	Wgt.	Post	St. ¼	½	Str.	Fin.	Straight
Tuppence ... (Purser)		107	8	2	2hd	2½	2½	1½ $42.10
Bullfield ... (Downs)		114	1	1	1hd	1½	2¹	4hd 4.60
Full Reward (H'ford)		114	6	7	6hd	4¹	3¹	3¹ 4.60
Miss Rounders (F'dez)		110	7	3	3²	3²	3hd	4¹ 8.70
Witchbel . (Boulmetis)		104	5	7	5hd	5²	5¹	5¹ 28.40
Glynbro ..... (Jones)		115	9	8	10²	9hd	6½	6¹ 17.20
Teacher's Pet (F'gan)		110	3	4	6¹	7¹	9½	7hd 69.30
Accipiter ... (McKee)		114	4	11	11¹	8²	8½	8hd 21.70
Pennelly ... (Basile)		116	11	9	9hd	10¹	7½	9² 1.50
Autumn Storm (McP.)		110	2	5	4²	4½	10¹	10¹ 9.20
Lock Like . (Strange)		112	10	10	11	11	11	11 69.20

TUPPENCE, $86.20, $32.80, $14.60; BULLFIELD, $6.20, $4.60; FULL REWARD, $5.00.

EIGHTH RACE—One mile and one-eighth. Purse, $2500. For 4-year-olds and up; claiming. Went to post at 6:29. Off at 6:29½. Start good. Won driving; place same. Winner, Mrs. J. B. Hatfield's ch. g. (6) by Hastrum—Glacial by Hourless. Trained by B. Hatfield. Time, 1:54⅘.

Horses	Jockeys	Wgt.	Post	St. ¼	½	Str.	Fin.	Straight
Glacial Run. (Downs)		112	2	2	4²	3¹	1hd	1nk $8.30
Bold Dan .... (Kirk)		117	9	5	1½	1²	2²	2nk 2.70
Cherry Soda. (Shaw)		109	7	8	8²	7¹	5½	3nk 5.40
Go Devil (Thompson)		113	4	3	2²	2¹	3½	4nk 4.60
aBurra Peg .. (Basile)		117	3	7	7¹	8¹	6¹	5¹ 3.80
aGauntlet . (Strange)		114	1	6	6¹	5¹	4¹	6¹ 3.80
Brazil ... (Finnegan)		114	6	4	5¹	6¹	7¹	7¹ 11.80
Bow Pen .. (McPhee)		114	5	2	3¹	4²	8²	8² 7.20
Longvallee . (Whalen)		114	8	9	9	9	9	9 36.00

aWood-Lyn Stable-I. G. Schorsch entry.

GLACIAL RUN, $18.60, $8.20, $6.00; BOLD DAN, $5.00, $3.80; CHERRY SODA, $4.00.

Yipiyadee .... (Jones) 122 2 5 5hd 7½ 9¹ 8nk 8.80
Desert Witch (Per'ez) 119 9 6 3hd 5¹ 8hd 9¹ 38.60
Considered . (Thom'n) 112 5 9 9¹ 10 10 10 21.80

SICKLE FLIGHT, $5.80, $4.80, $3.80; FLEET ARGO, $21.80, $11.60; LUCKY HARP, $5.80.

FIFTH RACE—One mile and one-eighth. The Omnibus Handicap. Purse, $15,000 added. For 3-year-olds and up. Went to post at 4:50. Off at 4:50½. Start good. Won driving; place same. Winner, Mrs. E. L. Hopkins' br. g. (4) by Blue Larkspur—Circus Ring by Bull Dog. Trained by W. Knapp. Time, 1:50.

Horses	Jockeys	Wgt.	Post	St. ¼	½	Str.	Fin.	Straight
Three Rings (W'ouse)		117	4	2	2²	1½	1½	$0.90
Pilaster ..... (Kirk)		114	1	5	5	2½	2½	6.20
aChains ... (Dodson)		113	3	4	4²	3²	3²	2.30
Papa Redbird (Gilbert)		117	2	3	3½	3½	4²	4² 4.50
aDart By .... (Stout)		108	5	1	1hd	1hd	5	5 2.30

aBrookmeade Stable entry.

THREE RINGS, $3.80, $2.80, out; PILASTER, $4.80, out; CHAINS, out.

SIXTH RACE—Six furlongs. Purse, $3500. For 3-year-olds and up; claiming. Went to post at 5:26. Off at 5:26. Start good. Won driving; place same. Winner, D. T. Swidler's ch. g. by Sun Teddy—Timorous by Apprehension. Trained by N. J. Moran. Time, 1:11⅘.

Horses	Jockeys	Wgt.	Post	St. ¼	½	Str.	Fin.	Straight
Air Patrol . (Parlso)		118	9	2	2²	2¹	1hd	$2.40
Heliotrope . (McPhee)		112	10	1	1½	1½	2¹	12.40
Radiate II . (Gilbert)		121	4	9	9½	8¹	5½	3¹ 3.10
Bullow ... (Stidham)		103	6	5	7¹	6hd	6½	4¹½ 5.30
Lucky Devil (Strange)		111	2	6	5hd	3½	3hd	5hd 17.50
Red Cheek Girl (M'y)		103	5	4	4¹	4¹	4¹	6¹ 23.40
Northern Deb (Stark)		106	8	8	6½	5¹	7¹	8.40
Seaton Pippin (M'M.)		108	3	3	3hd	7½	8¹	8½ 10.70
Pompous ... (Roberts)		103	7	10	10	10	9½	37.40
Gay Moonbeam (Sto't)		115	1	7	8¹	9¹	9hd	10 14.80

AIR PATROL, $6.80, $4.40, $3.00; HELIOTROPE, $9.60, $5.80; RADIATE II, $3.40.

SEVENTH RACE—One mile and one-sixteenth. Purse, $2500. For 3-year-olds; claiming. Went to post at 5:57. Off at 5:57. Start good. Won driving; place same. Winner, J. Chicarelli's ch. g. (3) by Half Crown—Pompella by Pompey. Trained by W. Manzi. Time, 1:48⅘.

Horses	Jockeys	Wgt.	Post	St. ¼	½	Str.	Fin.	Straight
Tuppence ... (Purser)		107	8	2	2hd	2½	2½	1½ $42.10
Bullfield ... (Downs)		114	1	1	1hd	1½	2¹	4hd 4.60
Full Reward (H'ford)		114	6	7	6hd	4¹	3¹	3¹ 4.60
Miss Rounders (F'dez)		110	7	3	3²	3²	3hd	4¹ 8.70
Witchbel . (Boulmetis)		104	5	7	5hd	5²	5¹	5¹ 28.40
Glynbro ..... (Jones)		115	9	8	10²	9hd	6½	6¹ 17.20
Teacher's Pet (F'gan)		110	3	4	6¹	7¹	9½	7hd 69.30
Accipiter ... (McKee)		114	4	11	11¹	8²	8½	8hd 21.70
Pennelly ... (Basile)		116	11	9	9hd	10¹	7½	9² 1.50
Autumn Storm (McP.)		110	2	5	4²	4½	10¹	10¹ 9.20
Lock Like . (Strange)		112	10	10	11	11	11	11 69.20

TUPPENCE, $86.20, $32.80, $14.60; BULLFIELD, $6.20, $4.60; FULL REWARD, $5.00.

EIGHTH RACE—One mile and one-eighth. Purse, $2500. For 4-year-olds and up; claiming. Went to post at 6:29. Off at 6:29½. Start good. Won driving; place same. Winner, Mrs. J. B.

Cards' Stars To Get Early Trial of Suit

By Carl Lundquist

New York, Aug. 10 (U.P.).—The unprecedented spectacle of two players pressing a $2,500,000 lawsuit against the club they are trying to pitch to a pennant unfolded today when Max Lanier and Fred Marin sought quick action in their court battle against the St. Louis Cardinals whom they charge deprived them of making a living for three years.

The pitchers who were reinstated as Mexican League outlaws by Baseball Commissioner A. B. Chandler on June 6, won an application for a preference on their suit against the Cardinals and the major leagues testing constitutionality of baseball's reserve clause.

The suit is expected to come to trial early in November which would be just about a month after the World Series in which both Lanier and Martin might play key roles as Cardinal heroes—provided St. Louis wins its brilliant pennant stretch fight against the Brooklyn Dodgers.

And although both hurlers have demonstrated their readiness to contribute strongly to the Cardinal stretch drive, they are unrestrained in their anger at organized baseball.

In their application for a quick trial, which was granted by Federal Judge William Bondy, they said that the reinstatement gesture by Chandler was "merely a sop thrown to the players who for three years were blicklisted and ostracized by the other members of their profession.

"And more important than that, these players who were prevented from earning their living in the United States in their chosen calling were merely permitted to return to the monopoly," they stated.

Lanier, who has pitched well but lost tight games has a record of no victories and three defeats since rejoining the Cardinals. Martin, used mainly in relief has been effective over short stretches and has a record of one victory and no losses.

They were the only reinstated players to press their suits. Lanier is asking $1,500,000 and Martin, one million dollars.

FIGHT—From Page 17

Lesnevich KO'd in 7th

he sent a crashing right against Charles' jaw.

Charles swayed and so did his exciteable manager, Jake Mintz. Charles, however, not only recovered, but came back to launch the two-fisted volley against Lesnevich which brought him his victory.

There was very little body fighting. Lesnevich pumped for the head and so did Charles with the latter more successful. By the end of four rounds, Charles was hitting Lesnevich at will. In the seventh, when it began to appear the end couldn't be too far away, Charles rammed a left hook into Lesnevich's eye.

That was his target for the next two minutes and when he had finished, what once was an eyebecame only a slit on Gus' pumpkin face.

Lesnevic happeared leg-weary and plump in contrast to the lithe, fancy-dan of a fighter that Charles is. Dr. Vincent Nardiello, New York State Commission, examined Lesnevich after the fight and said the former Coastguard boatswain's mate could have continued.

But Manager Vella very humanely would not allow his fighter to face any more of the punishment.

Mighty Mo's Big Brother Beaten

New York, Aug. 10.—Joe Modzelewski, brother of Maryland University Fullback Ed (Mighty Mo) Modzelewski, lost a close six-round decision to Carmine Vingo, Bronx, in a preliminary to the Charles-Lesnevich fight tonight.

The crowd booed the decision lustily. Modzelewski, who fights under the name of Modzele, cut both of Vingo's eyes and had blood flowing from Vingo's nose at the finish. It was Modzele's first loss in the last 26 fights. Modzele weighed 183¾, 5 pounds less than Vingo.

In the opening preliminary, Matthew Daniels, 168, Washington, D. C., gave Tony Casas, 172½, Havana, a bad beating and forced the referee to stop the bout at 2:59 of the second round.

Cesar Brion, 193, Argentina, knocked out Bernie Reynolds, 181, of Fairfield, Conn., in 53 seconds of the eighth round of the scheduled 10-round semi-final.

Mr. America Wins Thirteenth in Row

Gene (Mr. America) Stanlee won his thirteenth straight wrestling match at Turner's Arena last night, beating Bibber McCoy with a body press in 20 minutes In the co-feature, the Golden Superman took 14 minutes to backdrop Wally Dusek into defeat.

In the two-man team match, Ivan Kamaroff and Tony Cosenza won two out of three falls from George Macricostas and Harry Finkelstein.

Internal Revenue Wins

The Internal Revenue defeated the Post Office Department, 4 to 3, in 12 innings yesterday at the Polo Grounds to win the first half championship of the Recreation League Number nine: Arthur Cornwell went the route for the winners.

Larsen Upsets Sturgess at Newport

Newport, R. I., Aug. 10 (U.P.).—Six favored Americans, an upset victor from San Francisco and little Felicissimo Ampon of the Philippines fought their way into quarter-finals of the Newport Casino invitation tennis tournament today.

Arthur Larsen pulled the big surprise when he licked Eric Sturgess of South Africa, a veteran of international play, 7—5, 6—2, in the fourth round. Ampon, meanwhile, downed Chick Harris of Austin, Tex., 6—4, 6—1.

Otherwise, the fourth round followed the form chart. U. S. National Champion Pancho Gonzales of Los Angeles beat Jim Brink of Seattle, Wash., 6—2, 6—4; Herbie Flam of Beverly Hills, Calif., beat Hugh Stewart of Los Angeles, 4—6, 6—3, 6—2; Vic Seixas of Philadelphia downed Naresh Kumar of India, 6—2, 6—1; Gardnar Mulloy of Miami Beach, Fla., defeated Irv Dorfman of New York, 6—3, 5—7, 6—4; Sam Match of San Francisco licked Arnold Saul of Los Angeles, 10—8, 6—3, and Earl Cochell of New York beat Bill Vogt of Philadelphia, 4—6, 6—4, 6—3.

NATS—From Page 17

Nats Outlast Macks, 8-7

Robinson, enabling Robertson to scurry home with the Nats' eighth run.

Robbie followed by grounding into a weird double play. Two men still were on when he bounced to First Baseman Fain. Fain rifled the ball home and Mele tried to get back to third.

Third Sacker Pete Suder was there to tag him with Stroth's relay and, almost in the same motion, Suder swung around to tag Vollmer, sliding into third.

Brissie tried to keep the A's in it by tripling to start the seventh. He scored on Joost's long fly to center but that was the last move the Macks could make against Haynes.

IN SHORT—Eddie Robinson's "loot" included a check from Baltimore-Washington fans, a radio-phonograph from his teammates, flowers to his wife and—Here's an upset—a check from the Washington ball club . . . William Edward Robinson III, Eddie's toddling 18-month old son stole the show . . . While his burly daddy made a sincere speech of appreciation, little Eddie industriously played with a ball on a string, drawing most of the attention . . . The poor Nats don't get much rest. After a day off today, they open a six-game series at Fenway Park with those murderous Boston Red Sox.

ALL WASHINGTON IS JOINING THE CHORUS

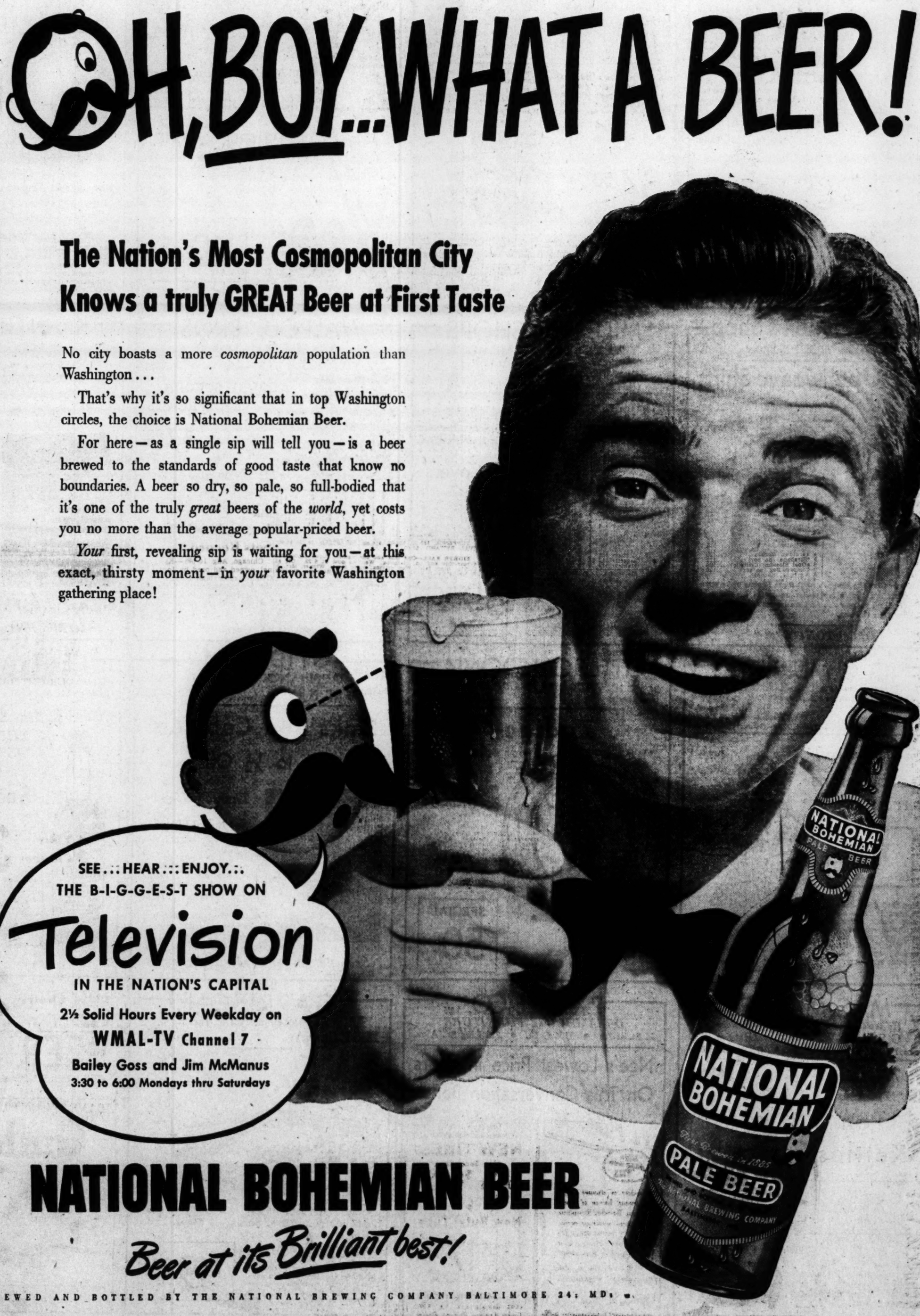

The Nation's Most Cosmopolitan City Knows a truly GREAT Beer at First Taste

No city boasts a more *cosmopolitan* population than Washington . . .

That's why it's so significant that in top Washington circles, the choice is National Bohemian Beer.

For here—as a single sip will tell you—is a beer brewed to the standards of good taste that know no boundaries. A beer so dry, so pale, so full-bodied that it's one of the truly *great* beers of the *world*, yet costs you no more than the average popular-priced beer.

Your first, revealing sip is waiting for you—at this exact, thirsty moment—in *your* favorite Washington gathering place!

SEE . . . HEAR . . . ENJOY . . .
THE B-I-G-G-E-S-T SHOW ON
Television
IN THE NATION'S CAPITAL
2½ Solid Hours Every Weekday on
WMAL-TV Channel 7
Bailey Goss and Jim McManus
3:30 to 6:00 Mondays thru Saturdays

NATIONAL BOHEMIAN BEER

Beer at its Brilliant best!

BREWED AND BOTTLED BY THE NATIONAL BREWING COMPANY BALTIMORE 24, MD.

BUY AND SAVE ON THINGS YOU WANT

The POST'S THURSDAY GUIDE for Bargain Shopping!

CHECK THIS PAGE EVERY THURSDAY

HECHINGER CO.

Complete Insulation Stores

NORTHEAST 18th & H Sts. *at Bladensburg Rd.* — NORTHWEST 5925 Ga. Ave. *at Military Rd.* — ANACOSTIA 1905 Nichols Ave. *at Good Hope Rd.* — VIRGINIA Falls Church, Lee Hy. *at Hillwood Ave.*

HARRY HOMEOWNER USES

Rockwool Batts

For Home Insulation

SPECIAL
Thurs., Fri., Sat. Only

6c PER SQUARE FOOT

DELIVERED

Insulate your home now and save money while you enjoy the additional comfort that it gives . . . it keeps out the summer heat and the winter cold.

COME, WRITE, PHONE ATlantic 1400

LACY'S

8th and E Streets N.W. — Open 9 to 6, ME. 5210
Ga. & N. Hamp. Aves. — Open 9 to 9 TA. 4627
1239 Good Hope Rd. S.E. — Open 9 to 9 LI. 3-9475
3100 N. Washington Blvd. — Clarendon, Va. — Open 9 to 9 OW. 7400

Orig. $84.50 Nationally Famous

Universal Bantam Electric Range

- *It Bakes*
- *It Broils*
- *It Cooks*

34.50

You Save $50

Famous Universal Bantam Electric Range makes summer cooking cooler with quality insulation . . . special design to keep heat in the range. Durable white enamel finish. Plugs into any 110-volt line. Automatic thermostatic control. Un-

All 4 Air Cooled Stores Open Saturdays

IRVING'S

10th and E Streets N.W. — EXecutive 2626
Open Thurs. 9 to 9; Fri. 9 to 6:15; Sat. 9 to 7
FREE PARKING OPPOSITE STORE

New Shipment! Repeat Value!

$20.00 "Montague" - "Ocean City" Salt Water Rod and Reel Fishing Outfit

$10.00 Montague 5½-foot, 2 pc. split bamboo salt water rod with double grip!

$10.00 Ocean City 250-yd. Bay City salt water reel with torpedo handle, star drag and oilite bearings!

$12.95

- *For Bay-Ocean-Surf-Boat or Pier!*

CLEAN-RITE STORES

"Washington's Vacuum Center"

ME. 5600 — 925 F ST. N.W. — *Open Daily to 6*

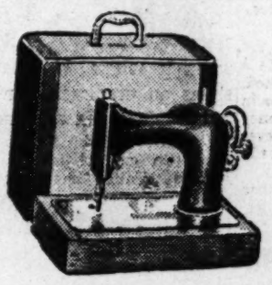

Singer Rebuilt Electric Portable Sewing Machines

Easy Terms Arranged
5-Year
Service Guarantee

$39.50 FULL CASH PRICE

LIBERAL ALLOWANCE ON YOUR OLD MACHINE

PHONE ME. 5600 FOR FREE HOME DEMONSTRATION

FREE PARKING AT STAR PARKING PLAZA 10TH & E N.W.

The Young Men's Shop

37th Year at 1319 F Street

$3.95 Openweave Shirts

Specially Priced!

$2.95

All White!
Famous Make!
Cool! Airy!
Top Quality!

We can't mention the name . . .but these famous make openweave shirts are from a top maker, respected for fine merchandise. Stock up now . . . And realize true comfort during hot, sultry days to come.

OPEN TONITE 'til 9

MILL END SHOPS

931 F St. N.W. . . . ME. 4183
F St. Store Closed Saturdays in August
4031 28th St. So., Shirlington — OV. 6795
Open Thursday Nite and All Day Saturday

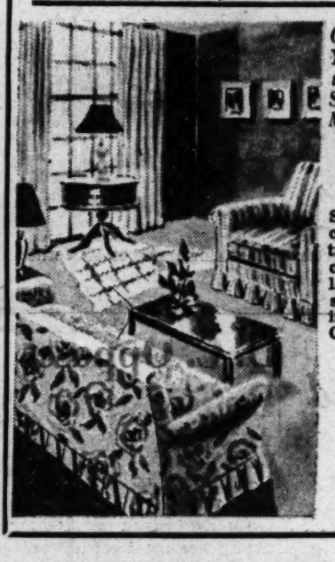

Change the Look of Your Furniture for Autumn with a Pair of Smart Looking Custom Made

Slip Covers

Start fall with new slip covers, in a choice of attractive patterns and colors. Price includes labor, fabrics, zippers or snaps and self or contrasting cording. Order now—Get fast delivery.

2 Pc. Set **59.50** Complete

WALPOLE BROS.

SPECIALISTS IN LINENS
1529 Connecticut Ave. — NO. 2849
DUBLIN • LONDON • BOSTON • HARTFORD

AUGUST SPECIAL

Solid color Spun rayon **BEDSPREADS**

Leather tan with brown and yellow. Green with green and red. Single and double bed sizes. **17.95** EA.

Pillow shams, $4.95 EA.
Draperies $12.95 EA.
Vanities $12.95 EA.

*CLOSED SATURDAYS

KAHN-OPPENHEIMER

Jewelers Over 50 Years
917 F Street N.W. — Open 9-6 P. M.
BUY WHERE YOUR GRANDFATHER DID

Sterling Silver

Cream & Sugar

A lovely pair—to give as a wedding gift or to keep for yourself—gracefully designed in sterling silver. Stand just 3 inches high.

Reg. $10.00 **$7.00** Fed Tax Incl.

OPEN SATURDAY

THURS., FRI. AND SAT. ONLY

G. C. MURPHY

F & G Sts. Between 12th & 13th Sts. N.W.
Open Thursdays 9 A. M. to 8:30 P. M.
3128 14th St. N.W. — *Open Every Evening*
810 7th St. N.W. — *Open Thurs. Evening 'til 7 P.M.*
All Murphy's Stores Open All Day Saturdays

For Kitchen Capers!

Plastic Aprons

GAY PATTERNS

$1.00

Ruffles that don't have to be ironed! These attractive plastic aprons make house chores a pleasure, or cover your best "dress." Fresh, attractive appeal to every home style duty.

LITTLE CALEDONIA

WISCONSIN NEAR P ST.
Georgetown — *Open Saturdays*

Zodiac Salad Plates

(Italian)

Regularly $1.35 ea.

SPECIAL **50c**

No Phone . . .
No Mail Orders
No C.O.D.

STIDHAM

APPLIANCE COMPANY
2015 M ST. N.W. — EX. 2263

Sinks and Cabinets

⅓ to ½ Off

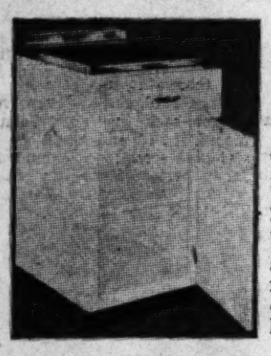

Thurs., Fri. and Saturday Only!

This group comprised of floor models. Majority in good condition . . . some perfect! Your chance to buy at low price . . . sinks and wall and base cabinets. Cabinets are white enameled with chrome handles.

See Stidham for Modern Kitchens!

CENTRAL LIQUOR INC.

YOUR CUT-RATE LIQUOR STORE
518 9th Street N.W. — ST. 5440
Store Hours: Mon. thru Fri., 10 A. M. to 8:45 P. M.
Saturday, 10 A. M. to 11 P. M.

THURSDAY ONLY
ONE OF SCOTLAND'S REALLY FINE

Scotch WHISKIES

Scottish Cream

8-YEAR-OLD

This fine Scotch is well known for its wonderful softness and the delicacy of its flavor.

$3.69 FIFTH

86.8 Proof

WE RESERVE THE RIGHT TO LIMIT QUANTITIES

MAC MANNES

Homewares • Gifts for All Occasions
1312 G Street N.W. — DIstrict 2189
Open Thursday 'til 8:30 P.M. • Closed Saturday

Aluminum "Whistling"

Tea Kettles

$1.39

Thursday & Friday Only!

It Whistles While It Works . . . Famous make aluminum tea kettle with beautiful satin finish and heat-proof plastic handle with flame protector. Two-quart capacity. Makes an ideal gift for yourself or for your favorite hostess.

P. J. NEE CO.

DREAMHOUSE FURNITURE
H St. at 7th • 1106 G St. • 215 King St., Alex.

Nee's Lowest Price in Years On This Conversation Bench

Imagine! A convenient telephone table and bench combination for only $17.75!

Solid birch mahogany-finished, upholstered seat and back. Your 'phone book fits neatly under the shelf.

Nee's are selling out quickly at this low price. Call for yours today.

$17.75

Shop at Nee's in Washington 'til 9 Tonight

GARRISON

Toy and Novelty Co., Inc.
1215 E St. N.W. — ST. 1586

Because of popular demand! We offer again Deluxe

WADING POOL

Complete With Shower

Sturdy aluminum angle frame, 4 Masonite corner seats, aluminum shower and 5'x5'x10" water and mildew resistant pool. Very durable.

$19.95

PEOPLES HARDWARE

Only Stores Listed Below Are Peoples Hardware

NORTHEAST
★1424 Florida Ave.
2109 Rhode Island Ave.
★3431 Benning Rd.
VIRGINIA
★1513 Mt. Vernon Ave. Alexandria
★1727 Wilson Blvd. Arlington
★3241 Columbia Pike

NORTHWEST
3478 18th St.
★3511 Conn. Ave.
★7717 Georgia Ave.
★4877 MacArthur Blvd.

SOUTHEAST
★3243 Alabama Ave.
★903 Penna Ave.
MARYLAND
★5827 Bladensburg Rd.
Colmar Manor
★4000 34th St.
Mt. Rainier
★7000 Wisconsin Ave. Bethesda

★FREE PARKING

EVERYTHING BEST IN HOUSEWARES

SAVE 30% ON OUTSIDE WHITE PAINT
PERFEX

Paint

Ready-mixed, ready to use, self-cleaning, high quality outside white. Same formula as used by the Nation's top contractors and builders. Stays white longer. Guaranteed 100% satisfaction.

Always sold for $24.75 for 5-gallon pail.

Thursday Only!

5-GAL. PAIL **$17.50**

Available in colors. $8.95 per gallon.

VISIT OUR NEW STORE AT
3431 BENNING RD. N.E.

SECTION B | LOCAL NEWS *Classified Advertising*

The Washington Post

THURSDAY, AUGUST 11, 1949

Today on WTOP AM and FM
5:45 P. M.—Ted Lingo emcees "Government Guys and Gals."
9:30 P. M.—Crime Photographer offers "Death of a Stranger."

The Federal Diary

by *Jerry Kluttz*

Grade, Status Changes Are Slated for Many Clerical Workers Here

The Civil Service Commission yesterday started a process that will necessarily bring about widespread changes in the grade and status of thousands of clerical employes here.

The first step was to certify 2800 persons who took and passed the March general clerical test for CAF-3 jobs. The demotion and outright firing of hundreds of war service CAF-3 clerks who either didn't take the competitive test or who failed to pass it will follow.

Civil Service instructions to the agencies emphasize that "Grade 3 clerks, instead of being separated, may be demoted to Grade 2 jobs in the same agency if the agency wishes." The commission believes it has a sufficient number of Grade 2 eligibles to fill agency needs.

In a day or so the commission will certify the names of 3500 persons who passed the Grade 2 test. But agencies won't be compelled to fire CAF-2's who flunked the examination—not this time.

A new Grade 2 and 3 clerical examination will be given this fall. This third general clerical test since the war is expected to result in a sufficient supply of eligibles to fill all available clerk jobs. The firing of non-status Grade 2s and any war service Grade 3s still employed will be ordered by Civil Service at that time. So, non-status clerks had better start to prepare for the coming examination if they want to retain their jobs.

PUBLIC BUILDINGS has canceled its plans for another big layoff here. At one time the discharge of an additional 500 persons here was planned.

However, layoff notices to 485 of its employes will go into effect on Saturday.

Congress chopped 10 per cent from PBA's 1950 budget—a reduction that will eventually wipe out 2000 of its jobs—1000 here and an equal number in its field offices. Only 1100 employes have been given pink slips; 485 here, the remainder in the field.

About 900 jobs will be absorbed by turnover within the next month if the present high rate continues. There has been an unusually large number of PBA employes who have either retired or resigned in the past several weeks, after a personnel cutback became imminent. The agency has had a "freeze" on hiring for the past several months.

WAA: The Senate Appropriations Committee has killed the House-approved bill to liquidate the War Assets Administration and to transfer its functions to other Federal agencies.

In reporting the third deficiency bill, the committee agreed to the transfer of WAA to the new General Services Administration. A floor amendment will be offered giving GSA $26,500,000 for the work.

PAY PROGRESS: The full Civil Service Committee will meet today on the Murray bill to give classified employes an average increase of $113 a year. Approval is expected.

Meantime, the House Rules Committee has not scheduled a hearing on either the postal or the classified pay bill and none will be held until Chairman Murray formally requests one. There is talk among other committee members of a new petition aimed at bringing bills before the House for action.

Frank J. Barley is the new chief of Civil Service's inspection staff . . . **Dr. R. M. Fraps,** a scientist in Agriculture's Bureau of Animal Industry, is the winner of this year's Borden Award in poultry science . . . Displaced Federal employes are applying for jobs in Montgomery County. Civil Service examinations are open there for: assistant attorney, $4000 to $7500; fire marshal, $4800 to $5760; supervisor of social work for juvenile court, $4000 to $4800; probation officer, $2860 to $3432; assistant probation officer, $2640 to $3168, and research assistant, $4000 to $4800.

BILLS: The Senate has approved Federal worker bills to: establish a research and development program in the Post Office Department; provide automatic in-grade promotions for part-tme hourly employes of the custodial service; promotions for temporary employes of Post Office's mail equipment shop here, and to grant time off to veterans to participate in the funerals of their colleagues whose bodies are brought back to this country for reinterment.

WE REPAIR AND REFINISH ALL
Fireplace Equipment
TO LOOK LIKE NEW
Burned . . . Broken or Tarnished fireplace equipment can be restored. Call ME. 1134 for pickup service.
The Fireplace Shop Since 1873
D. L. BROMWELL
710 12th St. N.W.
Just Above G

Court Ruling Aiding Credit Purchaser Is Reversed

Judge Hood Says Near-Blind Man's Contract With Firm Was Not Gambling

The Municipal Court of Appeals yesterday reversed a judge who had ruled that a store was merely "gambling" when it sold a $15 pair of shoes on credit to a nearly-blind $18-a-week coal hustler.

The jurist, Milton S. Kronheim, jr., of the Small Claims Court, had refused to allow the store, Universal Jewelry Co., Inc., to recover a $11.95 balance due on the shoes from the purchaser, Joseph McIver, 65, of 2610 Stanton rd. se.

In reversing this, the appeals court through Judge Andrew M. Hood said:

"We think the trial court misconceived the law of the case . . . contracts growing out of gaming transactions are declared by law to be void, but it is obvious that this transaction could not be deemed gaming within the meaning of the statute. And we know of no rule of law which says that one who sells on credit has no standing in court because he knew or should have known that the purchaser was a bad credit risk."

McIver bought the shoes on the street near his home from an "outside salesman." McIver paid $3 and signed by cross mark a paper entitled "Conditional Contract of Sale" which provided for weekly installments of $1. No installment was paid.

It developed at the trial, where McIver had no lawyer, that he was able to read and write a little but is extremely nearsighted. He contended that the salesman told him he could return the shoes if his wife didn't like them. He said that five or six days later he told the store he wished to return the shoes but that he never did so, but didn't wear them either.

Kronheim ruled the transaction was either "a gamble or a terrifically poor business judgment" and that McIver was incapacitated by his physical condition from making a contract.

Judge Hood said of this:

"An improvident or extravagant purchase may not be rescinded simply because it is contrary to the dictates of good judgment . . . Distressing cases of apparent overcharges and overselling are often encountered but we know of no remedy under existing law except that of education of the buying public."

"Undoubtedly defendant has very poor eyesight but blindness or any other physical incapacity, not affecting mental capacity, does not render one incapable of making a contract, Judge Hood said.

Quoting from an earlier case, Hood concluded:

"Congress did not intend to deprive litigants of their lawful claims or defenses, or to substitute the abstract conceptions of justice of an individual judge for recognized rules of substantive law."

The appeals court ordered a retrial of the case to determine whether McIver purchased the shoes on the condition that he could return them and whether he made reasonable efforts to return them in a reasonable time.

In the appeal, Universal Jewelry was represented by Attorneys Frank Paley and Bertrand Bernath. McIver made no appearance.

One Sedan Mixup Leads To Another

A comedy of parking lot errors at the Service Parking Corp. lot at 915 9th st. nw., yesterday in which a woman customer drove off in the wrong sedan, had police vainly scouring the roads to Cumberland, Md., to straighten things out.

Complications set in at 2:30 p. m. when Mrs. Ernest Luddeke, 49, of 33 Galveston st. sw., picked out a 1949 green sedan and told the attendant that was the one she was after.

As it turned out, she was really after a different 1949 sedan, but of the same make and color. However, the car belonged to her brother-in-law, William Luddeke of Cumberland who had asked her to pick it up, and she wasn't too meticulous about checking details.

Neither was John Friedman, 18, of 809 Kennedy st. nw., the attendant who was going through his first day in the parking lot business. He took Mrs. Luddeke's ticket and let her have the machine she asked for.

At 5 p. m. John P. Graham of 3408 40th pl., Colmar Manor, Md., came calling for his 1949 green sedan. And he knew right off that something was wrong when they tried to give him the Luddeke car. His car had white sidewalled tires and a radio aerial

The car on the lot had Cumberland tags. That's when the police radio started buzzing lookouts

But Mrs. Luddeke had only run the wrong car to her son Stanley's office at 1346 H st. ne. Everything was all right on her end of the deal except, as she said, "I don't see how Uncle Bill can drive with the seat so far forward, he's over 6 feet."

When son Stanley noticed that radio aerial and those white sidewalls, he quickly called police, and the mystery of the green sedans was over.

Progress Report *New River Span Takes Shape*

By Tom Kelley—The Washington Post

FOURTEENTH STREET BRIDGE—New 14th st. bridge is shown in this view looking toward Washington from Virginia. To the left is the old bridge, to right is the railroad bridge. Note the progress of cloverleaf channelling traffic to Mt. Vernon Highway

Detective Unit Moves to Stop Safe Cracking

An outbreak of 20 attempted or successful safe robberies since July 1, including 11 in the last 2 days, resulted yesterday in "all available" general assignment squad detectives being detailed to stop the wave.

Inspector Robert S. Bryant, in charge of the Detective Bureau, said that evidence gathered thus far indicates two separate gangs of yeggmen are at work.

He said that in comparison with the "old-time safecrackers" who used acetylene torches and explosives, the present burglars are amateurs. They have used pickaxes, sledgehammers, crowbars and similar rough tools, he said.

Normally, Inspector Bryant said, four detectives are assigned to the safe squad. The rash of safe jobs which has speckled the city necessitated more men, he said.

Cases reported yesterday included:

1. George's Radio Co., 816 F st. nw., where Nicholas J. Liebert, controller, discovered a 700-pound safe moved from its normal position into a side office. The front door was broken open, and $400 to $600 taken, according to Philip Keller, manager, but an inner compartment containing $6000 defied the burglars.

2. Capitol Lock & Hardware Co., 3653 Georgia ave. nw., entered during the night. A safe containing $200 was damaged but not opened. Radio equipment worth $300 was taken.

3. Avignone Freres, caterers and restaurant, 1777 Columbia rd. nw. John Cinque, 52, of 1338 Randolph st. ne., reporting for work at 4:15 a. m., discovered a man working on the safe. He summoned police who were nearby. Pvt. David Gould pursued the safecracker on foot for several blocks, into an apartment at 2901 18th st. nw. Pvts. Gould, Delbert Brill and John Nally finally found a man, identified as Albert Anthony, jr., 28, no fixed address, hiding in bushes in the rear.

Anthony was arrested charged with two counts of housebreaking. He was held yesterday for grand jury action by United States Commissioner C. S. Lawrence, on $3500 bond. Police records showed he already was free on $200 bond on a housbreaking charge growing out of a burglary at the Emerson Radio Co., on July 3.

Prof. Bailey Gets Industry Fellowship

Prof. Nathan A. Bailey, director of American University's division of business studies, has been awarded an Industry Fellowship for Economics Professors, it was announced yesterday. The fellowship carries with it a period of study at the Dupont plant in Wilmington of economic analysis and business budgeting in planning and control.

3 Leave Court in Tears

Mother Loses Another Round In 3-Year Fight for 2 Sons

A mother and her two young sons left District Court in tears yesterday after she lost another round in her long court battle to get permanent custody of her children.

Mrs. Moore

She is Mrs. Rose B. Moore, 39, of 766 Princeton pl. nw. In 1943, according to court papers, while she was pregnant with the younger boy, she filed suit in Florida for a divorce from John A. Moore, sr., 43, now owner of a 200-acre stock farm in Mount Airy, Md. Later, after the decree, she voluntarily relinquished the children to Moore when she found she could not support them adequately.

Since 1946, she has been trying to get back the boys, John A. Moore, jr., 10, and James, 6. She was even arrested on one occasion for contempt of court in refusing to turn them over to the father after the court had decreed that he was the better custodian. The court then gave her the right to visit the boys.

Recently, she filed a plea that she is now permanently employed making $2573.52 with the Government. She said that the boys dislike being in the position of "stepchildren" on the farm.

Yesterday, through her attorney, Nicholas J. Chase, she said that she must give up the children on August 15, under a court decree that allowed her to have the boys for half their summer vacation. She said the children wanted to remain with her and that Moore's present wife is expecting her fourth child almost momentarily.

Judge Keech said he could not go into these matters at this time and set down the case for hearing sometime after September 19, and if possible before the next school term.

Then, in the corridor, James went to his father and asked to remain with his mother. The father refused, and the children began to weep.

Rose Moore approached the father and they had what obesvrers said was the beginning of an argument. Moore's attorney, Charles Patton Henry, said he believed that the mother was being abusive and directed Moore to leave.

$5 Million U. S. Grant Urged For Maryland 'Boys' Town'

Senate and House subcommittees yesterday heard appeals for a five million dollars Federal grant to set up a model research center near Seneca, Md., to study juvenile delinquency.

Officials of the J. Edgar Hoover Foundation, sponsoring the project, urged approval of the necessary legislation. The Federal money would be matched by funds raised privately in a campaign to be launched in the fall. The legislation calls for a board of trustees, composed partly of Government officials and partly of persons selected by the foundation, to run the project.

Testifying for the measure were Drew Pearson, newspaper columnist and a member of the organizing committee for the foundation; Paul Richman, executive director of the foundation, and Clinton Areson, superintendent of the New York Industrial School.

Richman and Areson testified first to a House Judiciary subcommittee headed by Representative Francis E. Walter (D., Pa.) and later with Pearson they testified to a Senate Labor and Public Welfare subcommmittee with Senator Paul H. Douglas (D., Ill.) presiding.

Pearson said that a 500-acre tract of land for the project had been donated to the foundation by Eugene Casey, war-time aide to President Roosevelt. Pearson said that Casey's term in prison—a five-month period served in the Federal Reformatory at Petersburg, Va., for income tax evasion, ending in March, 1948, had left him "with a burning fervor" to help his fellow men.

He said that Casey, in helping plan the foundation's project, had pointed out that once a man has served a prison term, it is easy to slip back. He gave the land to help youngsters avoid this danger.

The juvenile treatment center proposed in the bill would take care of youngsters from Maryland, Virginia and the District, Pearson said. Richman explained a "boys' town" would be the first step and that a "girls' town" might later be set up. A major purpose would be to cooperate with juvenile institutions in the States, and to provide fellowships to the personnel in State institutions to study at the foundation's demonstration center.

Editor of Textbooks Gets Geography Post

Dr. Norman Carl, editor of Our Neighbor textbook series, has been appointed associate professor of geography at American University's School of Social Sciences and Public Affairs, it was announced yesterday.

A former chief of operations of the Geographic Division of the Bureau of Census, Carl is a graduate of Illinois State Normal School and Clark University. He has taught at Oregon College of Education and Eastern Illinois State College.

D. C. Opposes Retroactive Pension Rise

The Commissioners yesterday sharply opposed a bill to grant retroactive pension increases to retired police and firemen here.

The bill has been approved by the House, and is strongly supported by the police and firemen's organizations. It would give the retired men $178.20 for the year from July 1948 to June 1949, and continue the same annual amount into this and future years without their having to apply for it.

Basis for the plan is a 1923 law saying in effect that retired police and firemen were to share in all future increases given men on active duty. The bill would give them their share of the recent $330 pay boost for District employes.

Commissioner Guy Mason told the Senate District Fiscal Affairs Subcommittee in a hearing yesterday that the Commissioners oppose the plan as one that would cost $190,000 and provide benfits only for the police and firemen, excluding other retired employes.

Tension Develops

Two points of tension developed between the top District officials and the firemen and policemen. Corpl. Ras A. Nielsen, president of the policemen's association, said his group had understood from city officials that the recent $330 retroactive pay increase bill was going to apply the proportionate retroactive increase to firemen and policemen who are retired.

Corporation Counsel Vernon West said language in the pay law had been clearly drawn to apply a retroactive increase only to those who had retired during the 1948-49 fiscal year.

The second point of conflict arose over how retired police and firemen are to receive the increase dating from July 1949. Under a U. S. Comptroller General's ruling, the increase can start only from the date of application for it by the retired individuals.

Would Waive Requirement

West said the Commissioners would have no objection to legislation now that would permit issuing an order to waive the requirement of individual application for the pension increase.

Testifying for the retroactive pension increase bill were Corporal Nielsen, Inspector Clarence Lutz, legislative chairman for the Policemen's Association; Capt. C. P. M. Lord, retired head of the Thirteenth Precinct; Sergt. R. A. Burton, president of the Retired Policemen's Association; Capt. L. F. Price of the District Fire Fighters Association; Webster R. Frye of the Retired Firemen's Association, and Police Pvt. R. L. Givens of the Policemen's Association.

Commissioner Mason asked approval of a bill that would place under the Federal Classification Act the jobs of two public untilities commissioners, people's counsel, superintendent of the National Training School for Girls, and the superintendent of Gallinger Hospital.

Georgetown Store Fire Injures Two

Two firemen were injured and extensive damage done last night by a two-alarm fire which swept through the Samjacks clothing store at 3145 and 3147 M st. nw.

A pall of smoke hung over the Georgetown area, attracting thousands of persons to the scene. Streetcar, auto and pedestrian traffic was so badly jammed that every motorcycle police officer in the city was dispatched to the scene to aid in untangling the snarl.

The blaze started in the rear of the women's shop of the store, located at 3147 M st., and firemen won the public praise of Chief C. E. Mayhew, who directed the fight, for confining it to that section.

The two firemen injured were Pvt. William Rogers, of No. 1 Rescue Squad, 1010 16th st. ne., cut by flying glass, treated at Emergency Hospital and released, and Pvt. Richard Long, No. 1 Engine Co., 923 North Carolina ave. se., overcome by smoke, treated at the scene.

No estimate of damage was available. Samuel Ochs, Hamilton Hotel, one of the owners, was out of his apartment for the evening, and the other, Jack Small, 4120 14th st. nw., was out of the city on vacation.

C. Leschalt, second deputy fire marshal, began an investigation of the blaze. He said it apparently started near some cooking utensils, but he did not discover the cause. The one-story section of the store, occupied by the women's shop, was damaged by fire, smoke and water. The two-story men's shop, adjoining and connected by interior entrances, suffered smoke damage.

Streetcar traffic on the Rosslyn, Glen Echo, Cabin John, and Friendship Heights lines was backed up for blocks. It did not move from 9:29, when the first alarm was received, until 10:15 p. m. Two streetcars were caught directly in front of the place as firemen sped laying of hoselines. The passengers had front-row seats to watch the fight on the blaze.

Georgetown residents, relaxing in a minimum of clothing in the heat, swarmed to the scene, giving assembled throngs the appearance of a beach boardwalk crowd.

Soldiers Home Resident Dies of Fall Injuries

A 53-year-old Soldiers' Home resident died yesterday at Walter Reed General Hospital after a one-story fall at the home Tuesday night.

Walter Reed doctors said the victim, Charles Duscarages, died of fractured ribs, scalp cuts and a pelvic bone fracture.

Duscarages fell over a banister from the second to the first floor as he was descending the stairs in the Sherman Building.

Slum Clearance Aid Pledged D. C. By Housing Chief

Foley Will Extend 'Close Cooperation' In Starting Program, Commissioners Told

Raymond M. Foley, Housing and Home Finance Agency Administrator, has promised the D. C. Commissioners "close cooperation" in launching a District slum clearance program at an early date.

It was also learned last night that Foley has assured chairman Mark Lansburgh that administrative funds soon may be forthcoming to set up his presently inoperative Redevelopment Land Agency.

Foley gave the new hope for an actual start on the stalled District slum clearance program in letters to Commissioner John Russell Young and Lansburgh.

Inquired About Funds

Both had asked Foley last month how they should go about applying for Federal funds under the National Housing Act, which authorizes advances and capital grants to the District.

"The language of the act providing for District participation is clear," Foley wrote Lansburgh, "and I am hopeful that in the near future, through cooperation of your agency and ours, the provisions of the law may be put into effect."

Foley pointed out, however, that it would be some time before the Federal program of slum clearance and low rent housing would get underway, since Congress has not yet acted on appropriations.

Glad to Discuss Plans

He told Young that he would be glad to discuss District participation in the program "at the earliest possible time."

The commissioners will meet at 10 a. m. today with District housing and planning officials to discuss District slum clearance and public housing plans.

Today's conference is the outgrowth of a request from Senators John J. Sparkman (D., Ala.) and Ralph E. Flanders (R., Vt.) for a statement of "what action the Commissioners have taken to benefit immediately from the terms of the housing act of 1949."

Draft of Code Prepared

Meanwhile, a joint citizen committee, composed of the Washington Housing Association, Board of Trade, Washington Home Builders and other interested groups, has nearly completed a draft of a revised housing and sanitation code.

The document, almost a carbon copy of the Baltimore Housing Code, though lacking provisions for a special housing court, was prepared at request of Senator Flanders, who intends to introduce it before Congress adjourns. The code would form the backbone of the Commissioners' voluntary slum cleanup and better housekeeping program.

Goodby to Slums

'Santa' Gives D. C. Family New Start

Santa Claus has just helped a trouble-ridden Washington family to begin a new life on a Virginia farm.

The unseasonal burst of Christmas spirit was disclosed yesterday by Senator Paul H. Douglas (D., Ill.).

He announced that some one wrote him a letter signed "Santa Claus" and inclosed a check signed the same way, draw on a California bank. The check was good.

Douglas turned $50 of the money over to a District official to aid a family he had first seen when he toured Washington slums last spring.

The official, Dr. John R. Pate of the Southwest Health Center set to work to find for the family of 13 a farm location to which they could move from their cramped Southwest slum dwelling.

Tuesday morning, Israel Fox, head of the family, went to the farm, near Fredericksburg, Va., to complete arrangements for the move. He had been peddling sacks of coal here for a living.

His new employer agreed to provide a home for the family on his farm, to give them the wood they would need, a plot for growing vegetables, and to hire Fox and his oldest son, Israel, jr., in the local sawmill for $9 each a day.

While Fox was gone, his family was evicted. Eviction was for nonpayment of rent. They were moved to the street where Fox found them late Tuesday night when he returned.

Yesterday Dr. Pate paid movers $40 of Santa's $50 to move the family to their new home, and gave Fox $10 for food to start them in their new life.

Santa's other $50 went to two needy boys in Chicago, for summer school studies, Senator Douglas said.

Summeraid

Hazard Hints

4 If you feel faint, don't try to ride it out and keep going. You may intensify it and fall, getting an injury.

Instead, lie down quickly or put your head between your knees. If another person faints, keep him lying down and lower his head. Loosen tight clothing. Sprinkle his face with cool water. Keep him quiet until recovery seems assured.

Hazard Hints 5 Friday

Now . . . DIXIE CUPS for your home in a convenient plastic wall holder!
$1.89 including 120 Dixie cups
Chas. G. Stott & Co., Inc. Since 1888
1310 New York Ave. N.W.
1513 K St. N.W.
822 17th St. N.W.
Washington Stores Closed Saturdays
8408 Georgia Ave., Silver Spring SLigo 7354
Open until 1:00 p. m. Saturdays.
NA. 4181

Battle Sends Tuck His Resignation

Richmond, Va., Aug. 10 (Spl.).—State Senator John S. Battle resigned from the Virginia Senate today as sound and fury still raged over the four-way Democratic primary which he won.

Battle, who has represented the State's Twenty-sixth District since 1934, mailed his resignation to Governor Tuck. It is expected the Governor will order a special election at the time of the November election, to fill the vacancy.

In another development yesterday the Virginia State CIO Political Action Committee offered a $200 reward for proof it or the National PAC put out circulars charging Senator Harry Byrd (D., Va.) sold his apples to the Federal Government at exorbitant prices.

On another front, Robert M. Hazelwood said he would reveal only to a grand jury who allegedly offered him $10,000 to desert Remmie L. Arnold in the recent primary.

The State Election Board has invited Hazelwood, who managed Arnold's campaign, to appear before it August 16 to give details of the alleged offer. The board said it would "submit such information as it may be able to gather to proper authorities for such action as the situation may warrant."

Senator Byrd has repeatedly demanded the name of the alleged bribe-offerer be revealed.

Charles Webber, Virginia PAC director, in a statement denying his group distributed circulars about Byrd's apple-selling, as Byrd had charged, said the PAC is not concerned with the Senator's personal affairs.

"We are concerned," he said, "with ending the dictatorial and ruthless control of Senator Byrd over the political lives of the people of our State."

Mrs. Bessie Wagshal

Mrs. Bessie Wagshal, 95, resident of Washington for the past quarter-century, died yesterday in the Hebrew Home for the Aged, 1125 Spring rd. nw. She had been ill for two weeks.

A native of Austria, Mrs. Wagshal migrated 50 years ago and settled in Lawrence, Mass., where her husband, the late Max Wagshal, entered the novelty and delicatessen business. Mr. Wagshal died five years after they moved to Washington to live with their sons, Philip and Samuel Wagshal.

Mrs. Wagshal's son Philip was a Washington attorney until his death two years ago. She has been living at the Hebrew Home for the Aged for the past 2½ years.

Survivors include her son, Samuel Wagshal, 1358 Juniper st. nw., two daughters, Mrs. Nettie Winkler, and Mrs. Rebecca Frihling, both of Lawrence; 11 grandchildren and 11 great-grandchildren.

Funeral services will be held at 1:30 p. m. today in the Goldberg funeral home, 4217 9th st. nw. Burial will be in George Washington Memorial Cemetery.

ABC Hearing

Liquor Sales Lure Charge Is Dismissed

A charge against a liquor store licensee of using special inducements to promote sales was dismissed by the Alcoholic Beverages Control Board yesterday.

ABC Inspector C. E. Anderegg testified the Calvert Liquor Store at 2313 Wisconsin ave. nw., owned by Morris and Frances Stirman, displayed, on June 16, counter advertisements offering a carton of popular cigarettes for $1 to customers who bought three fifths of any item marked "Club 13."

Assistant Corporation Counsel Robert D. Wise called Lindley R. Murray, manager of the People's Drug Store at 2332 Wisconsin ave. nw. to the stand and asked him what price his store was charging for popular cigarettes on June 16

Defense Counsel David L. Blanken objected and was sustained by ABC Board Chairman Alan W. Payne.

Wise immediately joined Blanken in asking for dismissal declaring, "The Government has been precluded from showing what the sale price of popular cigarettes is."

J. S. Bright To Retire From Roads Post

J. S. Bright, deputy commissioner of the Bureau of Public Roads, will retire August 31 after 32 years with the bureau, it was announced yesterday. He will celebrate his seventy-first birthday two days before the effective date of his retirement.

Before his appointment as deputy commissioner in 1944, Bright was supervisor of construction of the Alcan highway.

As district engineer in charge of civilian forces building the highway, he organized the large number of contractors, transport men and equipment which located and constructed the 1420 miles of road from Dawson Creek to Big Delta in two short construction seasons.

A native of San Bernardino, Calif., Bright attended public schools there before graduating from the University of California with a B. S. degree in Civil Engineering in 1901.

In August, 1917, he first went with the Bureau of Public Roads, known at that time as the Office of Public Roads and Rural Engineering of the Department of Agriculture.

In 1924, he initiated and planned the construction of Federal-aid roads in Hawaii.

He and his wife live at 1901 Columbia rd., nw.

Celebration in Hospital . . .

The Washington Post

BIRTHDAY PARTY—Tommy Morrison inspects presents received on his fifth birthday yesterday. Present at Children's Hospital to help him celebrate were his mother and three sisters—Rita, Pat and Tommy. He was taken to the hospital last Hallowe'en after his costume went up in flames at Statesville, N. C.

American U. To Get Estate Of $240,060

Under terms of the will of the late Dr. Minnie D. Smith, 63-year-old chiropractor here, American University will eventually receive her entire estate of $240,060.

Her will was filed for probate yesterday in District Court. She died at her home, 1439 R st. nw., on July 1.

The probate papers filed through Attorney John J. Carmody state that she left $240,000 in cash and securities. The other $60 is the assessed value of a lot she held in Citrus County, Fla.

Her will, executed in 1931, places her estate in trust, half of the income to go to her husband, Dr. Ray P. Smith, and the other half to Mrs. Lillian R. Schlegel, a long-time friend who is supervisor of the filing division of the United States Chamber of Commerce.

On their deaths, the corpus of the trust is to go to American University to be held intact. The income wil be used, according to the will, for scholarships for deserving and needy students to be designated by the board of trustees.

Frank H. Cunningham

Santa Monica, Calif., Aug. 10 (AP).—Frank Henry Cunningham, 63, former vice president of Graham-White Sander Corp., Roanoke, Va., died yesterday at his home here.

A native of Roanoke, Cunningham formerly was with the Norfolk & Western Railroad. He came here 12 years ago and was a well-known railroad supply man. At his death he was Pacific Coast representative of Prome Manufacturing Co.

Burned Boy, 5, Has Hospital BirthdayParty

By Bill Brinkley
Post Reporter

There were cake and ice cream, and for presents a funny monkey toy and a little convertible with real lights and a punching bag, which his one remaining hand—he doesn't even know that's all he has—might be good enough to whack one day.

Tommy Morrison, a kid with all the guts anyone, any age, could have, guts from head to toe of his 60-per-cent-burned body, had his fifth birthday yesterday at Children's Hospital, and there was a party.

Behind him were 34 operations, 19 skin grafts, 45 blood transfusions since that tragic last Halloween when the pretty jack-o-lantern almost became an instrument of death. Ahead were many more operations. Still, yesterday could be a happy day for a 5-year-old boy who inside has all it takes . . .

No Anesthetic Now

Over in the corner, his young doctor, watching Tommy brightly eying the birthday cake, was telling how redressing is one of the most painful parts of skin-grafting surgery . . . the peeling off, the cleaning with solutions. At first they put Tommy under anesthetic for it, but lately have tried it without.

Tommy likes to sing, and to forget the pain he has taken to singing some of his songs while this redressing is going on. One of the songs is "Show Me the Way to Go Home," and there are others he makes up.

"He never screams," said the doctor. "At the most he just hollers a little."

Tommy's mother, Mrs. J. Rudy Morrison, who brought him here from their Statesville, N. C., home, where her husband is a physician, was at the party yesterday—she has taken an apartment here. So were his three sisters, Barbara, 10; Pat, 12.—who have given skin grafts—and Rita, 6. And so was the woman Tommy calls "Lib"—Elizabeth Sharpe, the nurse from home, who has been with him from the first.

Had Grass Skirt

Miss Sharpe was telling how it was only recently that Tommy told for the first time what happened last Halloween at Statesville. All the parents had known was that Tommy had got his sister's Cuban grass skirt when their backs were turned, put it over his head, gone to the jack-o-lantern . . . and suddenly he was afire.

All Tommy had ever said was that he went up to the jack-o-lantern, shut one eye, peeked in—and it happened.

Recently out of a clear sky he said: "Lib, you want me to tell you what I did with that grass skirt? I took it and stuck it down in the jack-o-lantern."

"Why?" Miss Sharpe asked.

"I wanted to see if it would burn," said Tommy.

Yesterday, when the five candles were lit, Tommy, his eyes just a little big, said: "Will the house get on fire?"

"No, honey," his mother said. "Not from a birthday party."

Tommy and his sisters blew hard—and as it should be with people of such hearts, the candles went out the first time.

Mrs. Robb Dies; Widow Of Justice

Mrs. Nettie George Robb, 77, widow of Associate Justice Charles H. Robb, of the U. S. Court of Appeals for the District of Columbia, died yesterday while vacationing in Falmouth, Mass.

Mrs. Robb suffered a stroke yesterday morning and died a few hours later without recovering consciousness. She was staying in Falmouth with her son, Roger Robb, a Washington attorney with offices in the Tower Building, 1401 K st. nw.

A native of Bellows Falls, Vt., where she was married in 1897, Mrs. Robb has lived in Washington since 1900. The late Justice Robb was appointed to the appeals bench in the District by President Theodore Roosevelt in 1906. Failing health forced his retirement in 1937 and he died in 1939.

Mrs. Robb, who lived at 1700 Hoban st. nw., was an active member of Pierce Guild, an organization which sponsors a foundling home in the District. She also belonged to the Washington Club and to St. Patrick's Episcopal Church in Foxhall.

Besides her son, Roger, Mrs. Robb is also survived by a daughter, Mrs. Elliot A. Billings of Florida, and five grandchildren.

Eugene R. Hendley

Funeral services for Eugene R. Hendley, 1858 Kalorama rd. nw., a lifelong resident of Washington, will take place at 4 p. m. today at the Lee Funeral Chapel, 4th st. and Massachusetts ave. nw.

Mr. Hendley

He died Tuesday at his residence after a long illness.

Mr. Hendley from 1916 until his retirement in 1937 was principal auditor and accountant with the bureau of valuation of the Interstate Commerce Commission. Born here May 23, 1873, he served four years as an apprentice in the Government Printing Office. Later, he set type on the former National Republican and The Washington Post.

From 1893 to 1916, he was employed by the old United States Express Co. When he left that firm, he was in charge of shipments of money and valuables over its lines in the entire country.

He is survived by his wife, the former Lucia Mackenzie. Burial will be private.

Coverdale, Industrialist, Is Dead at 78

New York, Aug. 10 (Spl.).—William Hugh Coverdale, widely known industrialist and president and principal stockholder of the American Export Lines, Inc., died at St. Claire's Hospital here today.

Mr. Coverdale

He was born in Kingston, Ontario, January 27, 1871, and became president and managing director of American Export in 1936 and chairman of the board in 1937. He also was president and managing director of Canada Stemship Lines, Ltd., Century Coal Co., Ltd., Davie Shipbuilding & Repairing Co., Ltd., and Canadian Shipbuilding & Engineering, Ltd.

He was a director and member of the executive committee of the Republic Steel Corp., General Aviline & Film Corp. and Seaboard Air Line Railroad Co., and a director of Anglo-Newfoundland Development Co., the Richmond, Fredericksburg & Potomac Railroad Co., Schenley Industries, Inc., Tennessee, Alabama & Georgia Railway Co., Commercial National Trust Co., and Canadian Car & Foundry Co., Ltd.

Other positions held included that of president and director of the 1020 Fifth Ave. Corp., and trustee of American Mutual Insurance Co., and Atlantic Mutual Indemnity Co. He was also a member ot the American committee of Lloyd's Register of Shipping, the American Society of Civil Engineers and the American Institute of Consulting Engineers.

Mr. Coverdale's avocations included the collecting of art objects. On a recent trip to Italy he began a collection of Italian keys from medieval times to the present. He also raised pedigreed cattle on his estate at Le Moine's Point, Portsmouth, Ontario.

Mr. Coverdale is survived by his wife, the former Miss Harriet E. Hinchliff of Rockford, Ill., and four children, William H., jr., of Chattanooga, Tenn.; Miles of Fort Worth, Tex.; Mrs. Albert R. Winnett of Toronto, Canada, and Mrs. Elias J. Marsh of Camden, Conn.

Funeral Rites Set Friday for Mrs. Wayland

Funeral services for Mrs. Maude Griffith Wayland, 66, Virginia-born former schoolteacher and nurse who died Tuesday, will be held at 2:30 p. m. Friday at the Ives funeral home, 2847 Wilson blvd., Arlington. Burial will be in National Memorial Cemetery, Falls Church.

Mrs. Wayland died of heart trouble in Arlington Hospital after six weeks' illness. She lived at 1548 N. Edgewood st., Arlington.

Born and educated in Washington, Va., she taught school in her native state for several years before switching her profession to nursing.

She was trained at St. Elizabeths Hospital here just after the start of the century and practised nursing at the hospital until she was married in 1904 to Wellmay Wayland, a Bureau of Engraving employe, since retired.

Mrs. Wayland was a member of the Order of Eastern Star and of the Daughters of America. Her son, Francis W. Wayland, of the home address, is a partner in the Arlington law firm of Green, Trueax & Wayland.

Others surviving are a daughter, Mrs. Myrla Linhart, Flushing, N. Y.; two sisters, Mrs. Bertha Coates, 1103 N. Fillmore st., Arlington, and Mrs. Blanche Burke, Falls Church, and two brothers, Cleveland Griffith, Culpeper, Va., and William Griffith, Washington, Va.

Mrs. Sumner Welles

Lausanne, Switzerland, Aug. 10 (AP).—Cremation services for Mrs. Sumner Welles, wife of the former U. S. Undersecretary of State, were held privately today.

Mrs. Welles died unexpectedly Monday, after an acute attack of peritonitis. The Rev. Victor Stanley, American chaplain at Geneva, conducted the brief ceremony here. Another service will be held at the Welles home in Oxon Hill, Md.

Welles, who came to Switzerland three weeks ago in an effort to regain his health, will fly to the United States Saturday.

Present at today's ceremony were Welles and his son, Benjamin, Mr. and Mrs. Donald McElroy of New York and a few close friends of the family. Mrs. McElroy is a niece of Mrs. Welles.

Harry E. Parker

Front Royal, Va., Aug. 10 (AP). Harry E. Parker, 68, music supervisor in Warren County schools, died last night.

'Inseparable'

2 Brothers To Be Buried Side by Side

Two brothers "inseparable" in life will lie side by side in death today.

They are the Rev. James W. Riley, 72, and his choirmaster brother, Frederick E. Riley, 70, who died within 12 hours of each other Saturday. They live at 1425 S st. nw.

Frederick Riley, who had spent his entire life in Washington teaching singing, died at 11:30 a. m. after suffering a stroke. His brother passed away at 11:30 p. m. after being hospitalized two weeks as a result of heat exhaustian.

Both were District natives. The pastor served churches in Warrenton, Va., and later filled in as part-time preacher in churches in Washington, Maryland and Virginia. For many years he was secretary of the Mount Bethel Association here and wrote numerous pamphlets, sermons and hymns. Frederick Riley led choirs in the Vermont Avenue Baptist Church, the Walker Memorial Baptist Church and the Ebenezer Baptist Church.

Both belonged to the Second Baptist Church on 3d st. nw.

Frederick Riley was buried Tuesday with rites held at his home.

Services for his brother will be at noon today in the Second Baptist Church before he joins his brother in Harmony Cemetery. A close friend of the pair, the Rev. J. L. S. Holloman, pastor of the church, will conduct the service.

H. Lowery Cooling

Baltimore, Aug. 10 (AP).—H. Lowery Cooling, 52, editor of the Baltimore Sunday Sun, died unexpectedly at his home early today of a heart attack.

Cooling, a native of Harrington, Del., had spent his whole newspaper career with the Sunpapers.

He started as a copy boy on the Evening Sun and gradually worked his way through the ranks. After service in the Navy during World War I, he moved over to the Morning Sun. He was named editor of the Sunday Sun in 1940.

Funeral services will be held Friday morning.

Friday Rites Set for Haynie, Naval Officer

Funeral services for Lieut. Comdr. John M. Haynie, USN, ret., 50, veteran of two world wars and 30 years naval service, will be held at Fort Myer Chapel, 2 p. m., Friday. Burial will follow with military honors Arlington Cemetery.

Comdr. Haynie

He died Tuesday morning at the Naval Hospital, after a brief illness. A chief pharmacist mate during World War I, he served aboard the Navy's first aircraft carrier, the Langley, and the first seaplane tender, the Wright.

After World War I and until he retired in 1936, he concentrated in the field of aerial photography for the Navy. He was a member of the fleet reserve until the outbreak of World War II when he returned to active duty, and was assigned to the Aircraft Carrier Hancock. He took part in the first naval bombardment of Japan, taking pictures of the Tokyo area. In 1945 he returned to the Office of Naval Operations. He retired in November, 1946.

He is survived by his wife, Mrs. Margaret Haynie; a stepson, Billy, and three brothers, J. W. and H. W. of San Antonio, Tex., and C. O. Haynie of Corpus Christi, Tex.

He lived at 3127 Q st. se.

Deaths Reported

The following deaths were reported yesterday by the Bureau of Vital Statistics of the District Health Department. (Figures in parentheses is date of death.)

Lucy Sutherland, 1838 Connecticut ave. nw. (7).
John D. Ross, 79, 3910 Georgia ave. nw. (8).
Frank W. Rom, 78, 1134 22d st. nw. (8).
Elizabeth Klinehanse, 76, 231 B st. ne. (8).
Walter H. Bowman, 70, 4222 Mathewson dr. nw. (7).
Sam A. Witt, 66, U. S. Soldiers' Home (8).
John D. Foley, 59, 2701 Connecticut ave. nw. (7).
James T. Schlosser, 58, 123 6th st. se. (8).
Patricia H. King, 50, 1646 40th st. se. (8).
Gustav A. Anderson, 49, Iron River, Mich. (7).
Emma Kosack, 41, 237 Farragut st. nw. (8).
George F. Tibbs, 82, 402 10th st. se. (7).
Sarah W. Sharper, 82, 1719 I st. nw. (8).
Mary F. Briscoe, 76, 1905 Rosedale st. ne. (7).
Lewis Francis, 73, address unknown (7).
Mary B. Jones, 70, 523 Florida ave. nw. (8).
Elizabeth Jackson, 68, 1859 Central pl. ne. (7).
LeRoy Brown, 54, 2135 Ward pl. nw. (30).
Lewis Martin, 51, 42 S st. nw. (8).
Raymond Harrod, 50, 326 10th st. se. (7).
James E. Patterson, 25, 456 Massachusetts ave. nw. (7).
Elsworth Head, 9 days, 326 K st. se. (8).

Died

ATHEY, JOSEPH TYRAS (TAX). Suddenly, on Monday, August 8, 1949, at Leland Memorial Hospital, JOSEPH TYRAS (TAX) ATHEY, beloved husband of Harriet E. Athey (nee Dowling), and father of Tyras S. Athey, and son of Snowden J. Athey. Friends may call at his residence, Burtonsville, Md. Services at Liberty Grove Methodist Church on Thursday, August 11, at 2 p. m. Relativts and friends are invited. Interment Union Cemetery, Burtonsville, Md. (Arrangements by the J. Arthur Walters Funeral Home.)

BECKER, FRED W. On Wednesday, August 10, 1949, at Georgetown Hospital, FRED W. BECKER of 1254 21st st. nw., beloved husband of Elizabeth A. Becker; brother of Henretta, Emma and George Becker. Services at the S. H. Hines Co. Funeral Home, 2901 14th st. nw., on Saturday, August 13, at 2 p. m. Interment Cedar Hill Cemetery.

BLANKEN, MITCHELL ALLEN. On Wednesday, August 10, 1949, MITCHELL ALLEN BLANKEN of 4206 14th st. nw., beloved husband of Esther B. Blanken and devoted father of Robert Stanley, Gary Edward and Doris Arlene Blanken. Also survived by four brothers, David L., Benjamin, Joseph A. and Samuel R. Blanken and three sisters, Mrs. David Glassmon, Mrs. Morris Evans of Washington, D. C., and Mrs. Emanuel Stutz of Cleveland, Ohio. Remains resting at the Bernard Danzansky and Son Funeral Home, 3501 14th st. nw. Notice of funeral later.

ROSS, JOHN D. On Monday, August 8, 1949, JOHN D. ROSS of 3910 Georgia ave. nw., beloved husband of Alice M. Ross and father of Mrs. Kathleen Rodman and Jean D. Ross. Funeral from the W. W. Deal Funeral Home, 4812 Georgia ave. nw., on Thursday, August 11, at 1:30 p. m. Relatives and friends invited. Interment Cedar Hill Cemetery.

D'MANNA, MICHAEL A. Suddenly, on Tuesday, August 9, 1949, at his residence, 7415 Alaska ave. nw., MICHAEL A. D'MANNA, beloved husband of Clara S. D'Manna. Services at the S. H. Hines Funeral Home, 2901 14th st. nw., on Friday, August 12, at 10 a. m. Entombment Fort Lincoln Mausoleum.

DAVIS, LEONARD R. On July 30, 1946, on Mindora Island, Philippines, LEONARD R. DAVIS, AMM 3/C, United States of Clifton, Va., son of Mrs. Helen R. Davis and brother of Mrs. James Mac Kenzie. Funeral services will be held at National Memorial Cemetery Chapel, Nicholasville, Ky., at 1 p. m., Thursday, August 11.

DORGAN, DENNIS. On Tuesday, August 9, 1949, at Garfield Hospital, DENNIS DORGAN, beloved husband of Mrs. Emma E. Dorgan; father of Mrs. Julia Schwinger, Dennis, James, John William, Joseph, Francis and Mary Margaret Dorgan. Friends are invited to call at the Lee Funeral Home, 4th st. and Mass. ave. ne. Requiem mass at Holy Comforter Catholic Church on Saturday, August 13, at 9 a. m. Interment Fort Lincoln Cemetery.

FOLEY, PATRICIA DICKSON. On Monday, August 8, in Honolulu, Hawaii, PATRICIA DICKSON FOLEY, beloved daughter of Commander Thomas M. Foley, jr., USN Medical Corps, and Dorothy Cramer Foley.

GRIFFITH, ELIZABETH WATERS. On Wednesday, August 10, 1949, at her home, Laytonsville, Md., ELIZABETH WATERS GRIFFITH. She is survived by her mother, Laura Waters Griffith, and two sisters, Mrs. William Pitt Shearman and Miss Virginia M. Griffith. Funeral services on Friday, August 12, at 11 a. m., at St. Bartholomew's Church, Laytonsville, Md. Interment Laytonsville Cemetery.

HAYNIE, LIEUT COMDR. JOHN M., (retired USN.) On Tuesday, August 9, 1949, LIEUT. COMDR. JOHN M. HAYNIE at Naval Medical Center, Bethesda, Md., husband of Margaret T., stepfather of Edward J. Morse, brother of Clint O., Ralph W., and James W. Haynie. Remains resting at Chambers' Funeral Home, 517 11th st. se., until Friday, August 12 at 1:30 p. m. Services at Fort Myer Chapel at 2 p. m. Interment Arlington National Cemetery.

HITZ, ETHEL G. Suddenly, on Tuesday, August 9, 1949, at her residence, 624 M st. sw., ETHEL G. HITZ, beloved wife of the late Joseph Hitz, sister of Maude Lambert, George Chrisman and Celeste Sanford. Friends may call at her late residence, where services will be held on Saturday, August 13, at 2 p. m. Relatives and friends invited. Interment Prospect Hill Cemetery. Mattingly funeral service.

JOYCE, DESSIE ANN. On August 10, 1949, DESSIE ANN JOYCE, of 2332 25th st. se. Mother of Orville A., Dean L., Ivan H., Melvin L., Francis L., and Ona A. Joyce, Mrs. Rita L. Chlehomicz, Doris L. Punkhouse. Remains resting at Chambers Funeral Home 517 11th st. se. Notice of funeral later.

LIPS, GUSTAV KARL. On Sunday, August 7, 1949, at the home of his son, Brandywine, Md., GUSTAV KARL LIPS, beloved husband of Emma Lips, and father of Arthur Walter Lips. Friends are invited to call at Ritchie Brother's Funeral Home, Upper Marlboro, Md., where services will be held on Thursday, August 11 at 10 a. m. Interment Prospect Hills Cemetery.

KLINEHANSE, ELIZABETH. On Monday, August 8, 1949, ELIZABETH KLINEHANSE of 231 B st. ne., the beloved wife of the late William L. Klinehanse, and mother of Mrs. Elsie Speer, Mrs. Beulah Pence, and William H. Klinehanse. Friends may call at the Lee Funeral Home, 4th st. and Mass. ave. ne., where services will be held on Thursday, August 11 at 2 p. m. Interment Congregational Cemetery.

KOBER, JOSEPH BERNARD. On Tuesday, August 9, 1949 at his residence, 25 Kentucky ave., Parkland, Md., JOSEPH BERNARD KOBER, beloved husband of Mrs. Helen Virginia Kober, and father of Joseph B. and Paul M. Kober, he is also survived by his mother, Mrs. Josephine Kober; a brother, Bernard Kober, and a sister, Mrs. Anna Ridgeley. Remains resting at the above residence until 8:30 a. m. Friday, August 12, thence to Mount Calvary Catholic Church, 7520 Marlboro Pike, Forestville, Md., where mass will be said at 9 a. m. for the repose of his soul. Relatives and friends invited to attend. Interment Cedar Hill Cemetery.

LIPSCOMB, THEODRIC B. On Tuesday, August 9, 1949, at his residence, 2714 26th st. ne., THEODRIC B. LIPSCOMB, beloved husband of Anna Lipscomb, father of Theodric B. Lipscomb, jr., and grandfather of Charles Edward Lipscomb. Friends may call at William J. Nalley's Funeral Home, 3200 Rhode Island ave. at Eastern ave. ne. where services will be held on Friday, August 12, at 1 p. m. Relatives and friends invited. Interment Fort Lincoln Cemetery.

MAIR, HENRY C. On Monday, August 8, 1949, suddenly, at Providence Hospital, HENRY C. MAIR, of 420 Longfellow st. nw., beloved husband of Mary C. Mair, brother of Mrs. Edward L. Keller. Services at the S. H. Hines Co. Funeral Home, 2901 14th st. nw., on Thursday, August 11, at 2 p. m. Interment Prospect Hill Cemetery.

NUTTING, PERLEY GILMAN. Suddenly on Monday, August 8, 1949, PERLEY GILMAN NUTTING of 3216 Oliver st. nw., beloved husband of Julia S. Nutting and father of Ian F., Kelvin L., Edward V., and Perley G. Nutting, jr. Remains resting at the Bethesda-Chevy Chase Funeral Home of Robert A. Plumphrey, Bethesda, Md., where services will be held Thursday, August 11 at 11 a. m. Interment Rock Creek Cemetery.

RISON, ELLA. On Wednesday, August 10, 1949, at Baltimore, Md., ELLA RISON, sister of Robert L. Rison, aunt of Mrs. Jessie Coates of 2626 Edgenere ave., Sparrows Point, Md. Prayers at Chambers Funeral Home, 517 11th st. se., on Friday, August 12, 2:30 p. m. Interment Congressional Cemetery.

RYAN, WILLIAM T. A special communication of Theodore Roosevelt Lodge No. 44, F. A. A. M., is hereby called for 8:45 a. m. at the Masonic Temple, 13th st. and New York ave. nw., Friday, August 12, 1949, for the purpose of attending and conducting the funeral service of our late brother WILLIAM T. RYAN, all brethren are requested to attend.
JAMES A. CUNNINGHAM, W. M.
LEWIS J. WHITMORE, Acting Secy.

RYAN, WILLIAM T. On Wednesday, August 10, 1949, at U. S. Naval Hospital, WILLIAM T. RYAN, beloved husband of the late Marion L. Ryan (nee Lemunion), father of Mrs. Mildred R. Dow, brother of Katie T. Ryan, Silver Hill, Md., Rose E. Ryan, Brentwood, Md., and Mrs. Marion C. Pratt of Utica, N. Y. Funeral services at the Taltavull Funeral Home, 3619 14th st. nw., on Friday, August 12, at 10 a. m. Relatives and friends invited. Interment Arlington National Cemetery.

RUSSELL, AGNES. On Wednesday, August 10, 1949, AGNES RUSSELL, of 7135 Chestnut st. nw., sister of Mrs. Mary Russell and Mrs. Russell Roller; aunt of Jane and Edwin Roller. Memorial services at the S. H. Hines Co. Funeral Home, 2901 14th st. nw., on Thursday, August 11, at 8 p. m.

SCHLOSSER, JAMES T. On Monday, August 8, 1949, at Providence Hospital, JAMES T. SCHLOSSER, beloved husband of Maude Schlosser and father of Mary Agnes Schlosser. Friends are invited to call at the Lee Funeral Home, 4th and Mass. ave. ne., where services will be held on Thursday, August 11, at 9:15 a. m. Interment Arlington National Cemetery.

SPRINGMANN, MARTHA J. On Tuesday, August 9, 1949, MARTHA J. SPRINGMANN of 9515 Rhode Island ave., Berwyn, Md., wife of James W. Springmann, mother of Francis E., James W., jr., Jerome L., Donald W., Gordon L. Springmann, Mrs. Valerie C. Pauls and Mrs. Geraldine M. Ruleman; daughter of Mrs. Marie Roussillon. Prayers at Chambers Funeral Home, 5801 Cleveland ave., Riverdale, Md., Friday, August 12, at 9:30 a. m. Mass at Holy Redeemer, Berwyn, Md., at 9 a. m. Interment Fort Lincoln Cemetery.

STOREY, MARY STUART. On Tuesday, August 9, 1949, at 1638 17th st. nw., MARY STUART STOREY, wife of Robert B. Storey, mother of Dominic and Felippa Todaro. Services at Chambers Funeral Home, 1400 Chapin st. nw., Friday, August 12 at 2 p. m. Interment Arlington National Cemetery.

SWEENEY, DONNA GAIL. On Wednesday, August 10, 1949, at Children's Hospital, DONNA GAIL SWEENEY infant daughter of Edward Kenney and Vivian Schafer Sweeney of 4474 MacArthur blvd. nw. Notice of funeral later.

WAGHSHAL, BESSIE. On Wednesday, August 10, 1949, at the Hebrew Home for the Aged, 1125 Spring rd. nw., BESSIE WAGHSHAL, beloved mother of Samuel Waghshal of Washington, Nettie Winkler and Mrs. Rebecca Prehling, both of Boston, Mass., and the late Philip Waghshal of Washington. She is also survived by 10 grandchildren and 11 great-grandchildren. Services at Goldberg's Funeral Home, 4217 9th st. nw., Thursday, August 11, at 1:30 p. m. Interment Tifereth Israel Cemetery. In mourning at 1358 Juniper st. nw.

WARNER, DR. ELIZABETH N. On Tuesday, August 9, 1949, at Montreal, Canada, DR. ELIZABETH N. WARNER, beloved daughter of Anne Pearson Warner of Cambridge, Mass., and the late Robert L. Warner. Funeral from Christ Church Cathedral, Montreal, at 2 p. m. on Thursday, August 11, 1949.

WAYLAND, MAUDE. On Tuesday, August 9, 1949, at Arlington Hospital, MAUDE WAYLAND, of 1548 North Edgewood st., Arlington, Va., beloved wife of Wellmay Wayland and mother of Francis W. Wayland and Mrs. Myrla Linhart. Remains resting at the Ives Funeral Home, 2847 Wilson blvd., Arlington, Va., where funeral services will be held Friday, August 12, at 2:30 p. m. Interment National Memorial Park, on Lee hwy., near Falls Church.

WILKER, MARY E. On Tuesday, August 9, 1949, MARY E. WILKER, beloved wife of the late Frederick A. Wilker. She is survived by her nieces, Mrs. Mary Dietz, Mrs. Maude Klatta, and one granddaughter, Mrs. William Baggott. Services will be held at the Walsh Funeral Home, 741 11th st. se., Friday, August 12 at 10 a. m. Interment Washington National Cemetery.

WILLIAMS, MARGARET H. On Wednesday, August 10, 1949, at Homeopathic Hospital, MARGARET H. WILLIAMS of the Burlington Hotel, wife of the late Arthur S. Williams, sister of Richard J. Walker. Services at the S. H. Hines Co. Funeral Home, 2901 14th st. nw., on Friday, August 12, at 1 p. m. Interment Hollywood Cemetery, Richmond, Va.

In Memoriam

A booklet of 101 "In Memoriam" tributes suitable for publication is now available without charge. Remembrances for all members of the family and for friends are included. The booklet may be obtained at the front counter in the Post building, by telephoning your request, or by writing to the Washington Post Classified Advertising Department, Washington 4, D. C.

—DEATHS—

Announcements of Services by Chambers

Deceased	Undertaker
Charron, Francis T.	W. W. Chambers Co.
Joerns, George, L.C.D.R., U.S.N., Ret.	W. W. Chambers Co.
Haynie, John Merton, Lt. Comdr. Ret., U.S.N.	W. W. Chambers Co.
Moore, Vincent M.	W. W. Chambers Co.
Loaga, Frans Frank	W. W. Chambers Co.
Springmann, Martha J.	W. W. Chambers Co.
St. Louis, Arlen T.	W. W. Chambers Co.
Joyce, Dessie Ann	W. W. Chamber Co.
Rison, Ella	W. W. Chamber Co.
Storey, Mary Stewart	W. W. Chamber Co.
Alberty, Walter H.	W. W. Chambers Co.

FUNERAL DESIGNS 2

GEO. C. SHAFFER, INC.
Expressive Floral Tributes. Modest prices. Open evenings and Sundays.
900 14th St. N.W. NA. 0106.

GUDE BROS. CO., Florist
1212 F ST. NW. NA. 4276

FUNERAL DIRECTORS 3

CREMATORIUM
FUNERAL DIRECTORS
4th St. and Mass. Ave. NE. LI. 3-5300.

AMERICA'S MOST FAMOUS UNDERTAKERS

The Best Costs Less at Chambers

There is no doubt about it that Chambers always gives the best funeral for less! This popular selling casket shown here includes a complete funeral, hearse, two limousines and all of the available sixty services for —

$259

W. W. CHAMBERS, SR. W. W. CHAMBERS, JR.

IN CASE OF DEATH CALL Chambers CO. 0432 DAY or NIGHT

ONE OF THE LARGEST UNDERTAKERS IN THE ENTIRE WORLD

A COMPLETE FUNERAL AS LOW AS $95

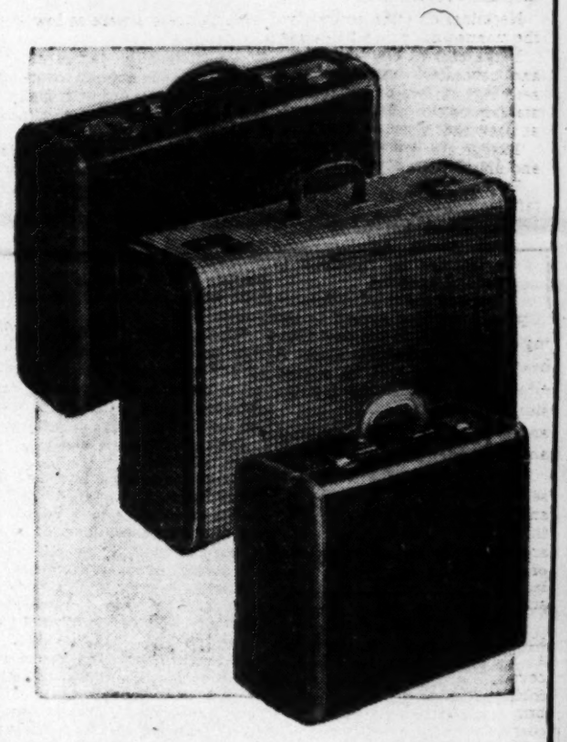

Special Purchase $8.95

OVERNIGHT CASES

In 15-in., 18-in. and 21-in. Sizes

$5 ea.

Select your vacation luggage from this group of lightweight cases, covered with blue or maroon saffian. All styles have leather bound edges, double locks and sturdy leather handles. Neatly lined and finished with shirred pockets.

$12.95, $13.95 Pullman and OVERNIGHT CASES

- 15", 18" 2-ply Canvas-covered Cases
- Canvas-covered Pullmans
- Blue Saffian-covered Pullmans
- Maroon Saffian-covered Pullmans

$10 ea.

$18.95 and $20.00 QUALITY LUGGAGE

- Two-ply Canvas-covered Pullmans
- Two-ply Canvas Hat and Shoe Cases
- Two-ply Canvas Wardrobes

$15 ea.

All Prices Plus 20% Tax

Kann's "The Avenue" 7th, 8th and D Sts. N.W.

Luggage Fourth Floor Di. 7200

Vogue Views Maks News

Young Fashions for Fall Are Sure, Sophisticated

By Peggy Preston

SLEEK SIMPLICITY—with just a touch of sophistication—is the view Vogue's editors take of young fashions for fall.

A collection of Vogue-sponsored outfits, entitled "Sure Fashions for the Smart Girl, in and out of College," was shown to the local press yesterday by Julius Garfinckel & Co. Basic and wearable, these are the clothes which this magazine believes are "sure enough to be becoming" and new enough to be exciting, without being either startling or dramatic.

The following major fashion points were stressed throughout the collection:

1. **Camel's hair,** the color and the fabric for sportswear.
2. **Red, and all its variations,** for every type of garment.
3. **The sweater look,** for day and late-day wear.
4. **Jersey,** in many shades for every occasion.
5. **Gold, brown and beige tones** for both city and country.
6. **Tweed,** in suits, coats and dresses.
7. **The pink shirt,** cut like a boy's.
8. **Velvet,** in every item of wear.
9. The return of the **floor-length evening dress.**

There were many variations of familiar silhouettes in the collection, which included clothes for both daytime and evening. Nowhere was there exaggeration in line, and the costumes, generally, had a "well-behaved look" that will become the young college and career girl.

What We Liked

SOME OF THE outfits we especially liked:

A camel's hair suit—a sturdy, handsome costume with belted jacket and skirt with inverted front pleat. It's worn with a matching cashmere sweater and wide, brown leather belt . . . A two-piece gray jersey, with ribbing at the waistline and neck . . .

Tartan plaid skirt and long-torso sweater of dark bottle green. With it is a reversible box-jacket, one side of gray-beige wool, the other of plaid . . . Brown, fitted-jersey overblouse with V-neckline, revealing a white dickey. Worn with a straight, brown-checked wool skirt and head-hugging hat, the outfit is reminiscent of the 1925 silhouette . . . Red wool topcoat, with narrow shoulders, and neat, snug collar . . . White gloves, in all lengths and fabrics for every costume . . . Shoes in gleaming, polished calfskin with medium-height heels and trim, slender straps . . . Walking shoes, cut as oxfords, with soft, closed toes . . . Little velvet handbags, looking for all the world like the tiny pocketbook that a 5-year-old dutifully carries to Sunday school.

Bright Red for Autumn

BRIGHT red in a useful, basic top coat for fall was an outstanding note in yesterday's Vogue sponsored show at Julius Garfinckel & Co. Basket-weave wool is the fabric, and details to watch are the soft, narrow shoulders, high shawl collar and double line of buttons

Paquin Shows Hobble Skirts

Paris, Aug. 10 (AP).—Tight skirts, low necklines and pockets placed in peculiar places were the highlights of a fall fashion showing given today by Paquin.

This old established fashion house showed skirts so tight only 6-inch steps could be taken. Lots of skirts, mainly for evening, fitted like the skin of a sausage down to below the knees where they kicked into fullness.

Necklines on some cocktail and evening dresses were so low even the mannequins got embarrassed.

Large pockets are set at the hemline of thigh-length box jackets and concealed slit pockets are placed into a vertical over-bust seaming. An apricot colored blanwed velour topcoat with gigantic standup collar had large flapped pockets placed near the hemline at back and front.

Exaggeratedly pouched bodices are used on jackets and dresses, and unusual trimming highlights suits.

Evening wear is sumptuous. The house shows changeable taffetas and satins for hobble jobs and crimson velvet and sealskin fur for full length princess evening coats.

Head-Hugging Hats

Paris—Fall hats shown by leading French modistes are small and head hugging. Most of them are either pulled down rakishly to one side or hide one ear by means of an extended portion the shape of an earmuff.

Very little veiling or ribbon is seen but all sorts of feathers, birds and stripped quills, that look like the gigantic feelers of an insect, are widely used as trimming. Many of the feathers and birds are gold lacquered. , Colors are both pastel and brilliant. Black is seldom seen.

The "elephant ear" style is shown by Maude Roser. This is a flat side-slung beret which covers the right ear. She often folds back one side to make a brim converting them into bicornes or tricornes with this folding-back technique.

She occasionally pulls the top of the beret up into a corkscrew. Her trimming is mainly cock or paradise feathers but she introduces such novel effects as green pears, glass blackberries, chestnuts and pine cones.

The skull cap and cloche are brought up to date by Simone Cange by means of a wide front brim which she slashes and folds back over the crown. She also peps up these styles by edging them with wide cire ribbon which she ties into a gigantic stiff bow on top of the crown. This designer also shows turbans in chenille and velvet.

Gilbert Orcel introduces a new type turban shaped like a Gothic arch. He makes one with a high crown of rose faille swathed with red and green lame.

Orcel also shows a lot of pixie hats with tiny roll brims and spacious crowns which he pulls down to touch the ear at one side. He has little bonnets in crimson velvet, white ermine and black cord trellis work, tilted to one side and worn with a single colossal diamond earring.

At Mayflower

Mr. and Mrs. Alex B. Daspit of Paris and their son are guests at the Mayflower. Others stopping at the Mayflower are Mr. and Mrs. P. Fouilloux of France; Eldred F. Hitchcock of Tanganyika; Alfonso Ponce Enrile, jr., and Lieut. Col. Victor H. Dixon, both from Manila.

Invest in Good Luggage—Then Take Care of It

By Dorothy Roe

A NATIONAL epidemic of luggage borrowing sets in every year about vacation time.

Women usually are afflicted by this complaint more generally than men. There seems to be something in their makeup which balks at spending money for proper luggage equipment when, they argue, they can use the cash for more vacation clothes.

This is a sad state of affairs, as any hotel manager, porter or luggage manufacturer will tell you. Shabby luggage is a dead giveaway of an inexperienced traveler. When you check in at a hotel the first impression you make is through your luggage. If it's cheap, scuffed and tied together with ropes it's pretty certain you won't get a choice room or proper service.

Sure Way to Lose a Friend

Also its a sure way to lose a friend if you borrow good luggage and return it in a damaged state. And you can never be sure that borrowed luggage will not be damaged in transit. A recent survey by the Luggage and Leather Goods Manufacturers of America showed that more than a million dollars worth of luggage is ruined or lost every year because of improper handling or neglect.

Even if it means cutting down on your vacation wardrobe, it's wise to invest in proper luggage equipment when you plan a trip—and then take care of it.

A wide variety of good luggage is available on today's market, at prices considerably below those of a year or so ago. Growing in popularity are the new scuff-proof plastics, the airplane weight canvas luggage and even the aluminum variety.

Leather Preferred

Many persons, however, prefer leather for all types of luggage, and this, too, has been restyled in handsome new shapes and a rainbow of colors. You may have rugged leather luggage nowadays in practically any color you fancy, from shocking pink to chartreuse, as well as in the standard leather tones.

Indispensable for the feminine traveler these days is the cosmetics case or train case, just big enough to hold makeup supplies, a nightgown and a change of lingerie. This can be kept with you on a plane trip when larger luggage is locked away, is little bigger than a handbag, and carries all overnight necessities.

A Companion Piece

As a companion piece, you should have a matching wardrobe bag, big enough to hold half a dozen dresses and all accessories. These two pieces will see you handsomely through most trips. But if you like you may add matching shoe case and hat box, and an in-between size bag for odds and ends.

After you have invested in correct luggage, you should take care of it. Here are some tips on luggage care:

1. In storing, choose a dry, cool place. Heat dries out the leather, and dampness may produce mildew.
2. Never overload bags.
3. Never oil locks or hardware—you may stain the leather.
4. Keep luggage clean. Use saddle soap on leather luggage and polish with a neutral wax twice a year. Canvas or plastic luggage may be wiped with a damp cloth.

By The Associated Press

OUR STATUESQUE GROUP
for Long-Stemmed Beauties
When you think of extra long, narrow or wide shoes, you naturally think of our Statuesque Group. Sizes to 12; widths from AAAAA.
Open Tonight 'til 7
Closed Saturday
Ed Beam
521 11th St.
Just Below F St.

Nan Richard's
TOWN & COUNTRY CLOTHES
Anniversary Clearance Sale
DRESSES
Formerly 10.95 to 16.95.....Now 4.00
Formerly 19.95 to 29.95.....Now 8.00
Formerly 35.00 to 45.00.....Now 12.00
FORMALS
Formerly 25.00 to 29.95.....Now 8.00
BLOUSES
Formerly 3.95 to 10.95.....Now 2.00
ALL SALES FINAL ALL SALES CASH
NO ALTERATIONS
10 A.M. to 6 P.M.
Open Evenings
Monday and Friday to 9 P.M.
8650 COLESVILLE ROAD, SILVER SPRING
SLigo 6828 Silver Spring 0540

Jelleff's
• F Street
• Silver Spring
• Shirlington
• Bethesda
• 4473 Conn. Ave.
Jelleff Furs are satisfactory Furs—proved over the years!
Juniors . . .
See what a grand
Fur Coat
*$198 Buys Now
in our advance August selling!
(*Federal Tax included)
Natural Grey Kidskin
Last year you'd have paid as high as $270 for a coat of this quality but with fewer skins and not nearly as much fashion flare as in this 1949 style, three-quarter length, with big collar, handsome button-trimmed cuffs and pockets. A fur coat you'll wear smartly daytime or date-time, in the city or on the campus.
Comparable differences in the prices of all the fur coats now in our advance August value-selling!
Jelleff's Air-Cooled Daylight Fur Salon
Third Floor—F Street
also at Silver Spring
and 4473 Conn. Ave.

Jelleff's
• F Street
• Silver Spring
• Shirlington
• Bethesda
• 4473 Conn. Ave.
Poirette
One sleek, clean-swept figure line in this smart new Poirette!
$16.50
Patented Biaband action—elastic strips sewn in front and back elastic panels—are fingers of control eliminating bulges. They flatten your tummy and support like natural muscle action. Strategically boned rayon satin, and the high nylon bustline lend grace and beauty to new Autumn silhouettes. Tea Rose. Sizes 36 to 42. $16.50. Other "Poirette" Girdles and Foundations, $12.50 and $15.
Jelleff's Corset Shop—Second Floor, F Street also at Silver Spring

Jelleff's
• F Street
• Silver Spring
• Shirlington
• Bethesda
• 4473 Conn. Ave.
Many Samples!
and
One-of-a-Kind
$7.95 to $10.95
Umbrellas!
$3.85
Lovely 16-rib umbrellas well-constructed and covered in colorful jacquards, woven borders, plaids, solids, or hand-painted designs. Crook or straight handles of lucite, gemstone, malacca or chestnut . . . Black, brown, red, green, navy, wine, beige.
Jelleff's Umbrellas—Street Floor—F Street
Representative selections also at Silver Spring, Shirlington, Bethesda, 4473 Conn. Ave.

10 FIGURE MOLDING TREATMENTS $12
5 Weeks Course
This Month ONLY
Don't Swelter . . . SLENDERIZE!
Excess weight makes hot summer weather even harder to bear. Put away those Stylish Stouts and enjoy a slim figure this summer.
Let Tarr System experts plan a course for you now. Come in today!
Results in Each Visit
Tarr-System
Fourth Floor, Franklin Bldg.
ME. 2312 1327 F Street N.W.

Perfect
ACCOMMODATIONS FOR
banquets
weddings
meetings
receptions
Call
BANQUET OFFICE
ample parking space
HOTEL 2400
2400 16th STREET N.W.
Mon., 12:30 to 6—Tues. Thru Sat., 9:30 to 9

Clan Plaid Cotton . . .

Our pet outfit for immediate and early Fall wear . . . Sizes 10 to 16.

Blouse with pique collar and zipper front. **5.98**

Quilted flared skirt **8.98**

Charge Accounts

THE *Essie O'Donnell* CO'Y
3407 CONNECTICUT AVE. EM. 8800

Your Baby and Mine

3 Months Is About the Right Age To Start Baby on Solid Foods

By Myrtle Meyer Eldred

Unless by the express order of the baby's own doctor, it is just as well to put off the feeding of solid foods until the baby is about three months of age.

By that time the breast supply will have become stabilized, or the baby's formula will have been adjusted to his needs.

The first strange food will no doubt be orange juice, given by the fourth to sixth week if the baby is on a bottle. One teaspoon of this strained, sweet juice, diluted with the same amount of boiled water, will be all the baby needs the first day. Continue this for five to seven days and if the baby shows no reaction, increase it cautiously up to 3 or more ounces per day.

The first solid food presumably will be cereal. There are a number of cereals made just for babies, and any one of these would be a good choice. Remember it it a new food, baby doesn't know what to do with it (and may spit it out until he learns how to swallow it) and it may be temporarily upsetting. For all of these reasons, start with just one teaspoonful, warm, smooth and thin cereal and continue this same amount for one week.

At the end of that time it may become a regular part of the baby's 10 and 6 p. m. feedings and be increased until he is taking enough to satisfy him, along with his milk.

Sieved vegetables and sieved fruits are usually next in order, though they may be first. It is so immaterial which ones are chosen. The tiny cans of sieved fruits and vegetables lend themselves nicely to these small initial portions. A can may be kept refrigerated for a whole week and only the teasponful taken out and warmed over hot water at feeding time.

These foods are good to taste, are properly prepared and provide a variety of each kind so that the baby gets used to many flavors instead of just one or two.

The rules for early feeding are simple but important. Start each food in teaspoonful portions and only one food at a time. Increase after seven days of trial to larger and larger amounts until the baby is getting enough to satisfy him and still allow him to take all of his milk. Managed thusly, the baby should not suffer any digestive disturbance from his strange, new food.

Our leaflet No. 22, "Formulas and Early Feeding," enumerates each step of feeding. It may be had by sending a stamped, self-addressed envelope with your request to Myrtle Meyer Eldred in care of this newspaper.

(Released by The Register and Tribune Syndicate, 1949).

Son to Temkos

Mr. and Mrs. Stanley L. Temko announce the birth of a son, their first child, on August 4, at Georgetown Hospital. The baby has been named Richard Jonathan.

Daughter to Schwabs

Mr. and Mrs. James Edward Schwab, jr., announce the birth of a daughter, Mary Elizabeth, on August 4 at Columbia Hospital.

AN ANNE ADAMS SEW ORIGINAL

The younger set loves polka dots, too! ANNE ADAMS adds a peekaboo touch with eyelet-embroidery insets in the bodice and the skirt. The style shown here was made from polka-dot-print cotton feedbags. This ANNE ADAMS Pattern 4900 buttons down to the waist and ties in a big bow at the back. The full puff sleeves and shirred skirt make it a favorite of the very little "Miss." Mother can turn out a wardrobe of variety for the kindergarten group after just a few lessons at her local sewing center. For a first stitching assignment, try ANNE ADAMS Pattern 4900. It is designed for the small fry in sizes 2 to 10.

Send 25 cents in coins for ANNE ADAMS Pattern 4900 to The Washington Post Pattern Dept., 243 West 17th st., New York 11, N. Y. Please print plainly your Name, Address, Zone; Size and Style number

Infant Deaths Cut 20% in Five Years

The infant mortality rate in the United States has declined 20 per cent in only five years, according to the 1949 Britannica Book of the Year.

Preliminary figures for 1948 showed about 31 deaths per 1000 live births among infants up to one year of age. Two generations ago, according to the Encyclopaedia Britannica, the infant death rate was one in four.

Outstanding characteristics of infant mortality are the rapid decrease in mortality with age—more than 10 times as many infants died in the first month as in the second month—and the higher mortality among nonwhite than among white infants, and among male infants than among female infants, the Britannica yearbook points out.

The five leading causes of infant mortality for the last year for which complete records are available (1946) were premature birth, congenital malformations, pneumonia and influenza, injury at birth, and diarrhea and enteritis.

For Your Summer Bridal Day . . .

BORROW from English tradition and arrange for the sexton to ring the church bells as you and your wedding party enter the church, then let the bells ring once again as you emerge on the arm of your new husband.

WHY not contrast the grey-green of bridesmaids' dresses with vibrant sheaves of rubrum lilies and rosy wheat to match the lily stamens? Then carry as your own bridal bouquet a cluster of waxy stephanotis set in the middle of big bows of white tulle, all for beauty's sake.

WHEN friends drop in for tea that last thrilling week, be prepared to dress up a small round tea table with an old fashioned chintz cloth gathered full and sweeping to the floor in mid-Victorian manner. Truly charming if you use your silver tea set and tiny bowl of garden flowers to match.

From "Modern Bride"

Erlebacher
Washington, D.C.

Tweed Interprets

Fall's Suit Strategy

by whittling the waist and length of its curved, flared jacket . . . by underscoring this imported, Linton fabric with a pen-slim skirt. Black and pink striped tweed, its jet-like buttons matching the black of its woolen skirt.

$198.95

SUIT SALON, Second Floor

Absinthe Green velour cloche, $37.95

1210 F Street N.W.

Franklin Simon

CORETTE'S *nylon slip is to fit every famous straight cut height sized college girl perfectly.*

It's only **5.98**

The slip that makes a fetish of fit . . . its straight cut skirt can't ride up or twist, its bias bodice moulds beautifully. Daintily appliqued on white or pink nylon. Average length for sizes 32 to 40. Tall length for sizes 34 to 40. Petite length for sizes 31 to 35.

STORE OPEN TODAY, 12 noon to 8:30 p. m.
PARKING IS FREE AT YOUR NEW STORE • 4520 CONNECTICUT AVENUE • ORDWAY 6700

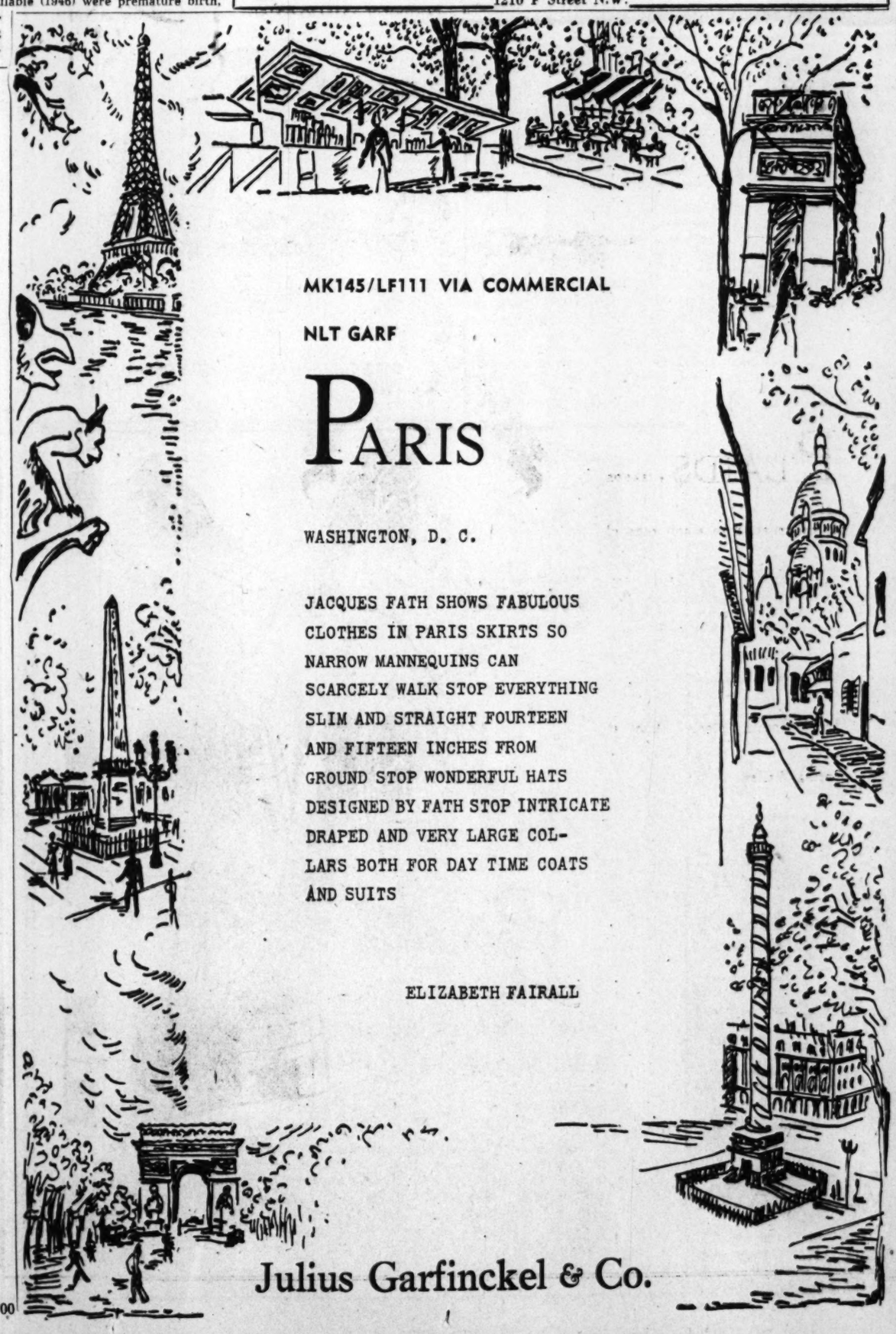

MK145/LF111 VIA COMMERCIAL

NLT GARF

PARIS

WASHINGTON, D. C.

JACQUES FATH SHOWS FABULOUS CLOTHES IN PARIS SKIRTS SO NARROW MANNEQUINS CAN SCARCELY WALK STOP EVERYTHING SLIM AND STRAIGHT FOURTEEN AND FIFTEEN INCHES FROM GROUND STOP WONDERFUL HATS DESIGNED BY FATH STOP INTRICATE DRAPED AND VERY LARGE COLLARS BOTH FOR DAY TIME COATS AND SUITS

ELIZABETH FAIRALL

Julius Garfinckel & Co.

Flurry of Festivities

Quirino Visit, Mesta Departure Create 'Season'

FESTIVITIES for a visiting President and a departing lady diplomat have created a mid-August social season in the Capital.

Yesterday President Quirino of the Philippine Republic checked off the last of a series of official parties in his honor, and will leave this morning for New York.

Mrs. Perle Mesta, newly appointed American Ambassador to Luxembourg, was entertained at luncheon yesterday by Mrs. Fred Vinson, wife of the Chief Justice, and there were a number of small, informal parties planned in air-cooled places as an antidote for the 97-degree heat.

Myron Cowen, U. S. Ambassador to the Philippines, entertained at a stag luncheon yesterday for President Quirino at the Carlton Hotel.

Members of President Quirino's party who attended were the secretary of finance, Pio Pedrosa; counsel of state member, Jose Yule; Brig. Gen. Calixto Duque, army deputy chief of staff; secretary of labor, Primitivo Louina, and Lieut. Col. Lauro Hernandez, senior aide to the visiting President.

From the Philippine Embassy came the Ambassador, Joaquin Elizalde, and the Minister, Emilio Abello. Other guests included Assistant Secretary of the Treasury William McChesney Martin, Eldon P. King of the Bureau of Internal Revenue, Undersecretary of the Interior Oscar L. Chapman, Federal Security Administrator Oscar Ewing, Surgeon General Leonard A. Scheele, J. Weldon Jones, J. Glenn Corbett, Donald S. Dawson, secretary to the President Charles Ross, Brig. Gen. C. V. R. Schuyler, Brig. Gen. P. M. Hamilton, Capt. H. E. Orom, Rear Admiral T. B. Inglis, Charles S. Murphy and Wilmer J. Waller.

Also, the Delegate from Hawaii, Joseph R. Farrington; Eugene Meyer, Ben M. McKelway, Assistant Secretary of State George V. Allen, Assistant Secretary of State Ernest A. Gross, Assistant Secretary of State W. Walton Butterworth, jr., John M. Allison, Richard Ely, John F. Melby, Charles S. Reed, Edward Nash, R. A. Burman, B. M. English, John Davies, Col. Joseph Hartfield, Col. Arthur W. Harrington and Brig. Gen. Julius Klein.

Abellos Give Cocktail Party

LATER in the day, from 5 to 7, President Quirino was feted at a cocktail party given by the Philippine Minister and Mrs. Abello at their home on Hamilton st. Guests included members of the Philippine Embassy staff and their wives and friends of the Philippines.

Former Ambassador and Mrs. Emmet O'Neal were in the gathering, as well as the Chief of Protocol and Mrs. Stanley Woodward, and Mr. and Mrs. Raymond Muir. Others from the State Department included the Undersecretary and Mrs. James Edwin Webb, H. Charles Spruks, Mr. and Mrs. Richard Ely, Mr. and Mrs. J. Weldon Jones and John Fremont Melby.

Among other guests were the U. S. Ambassador to the Philippines and Mrs. Myron Cowen, Maj. Gen. Walter A. Wood, jr., Col. William W. Dick, Mr. and Mrs. John Ahearn, Mr. and Mrs. Vernon E. Moore, Mr. and Mrs. Arthur Stewart, and Mr. and Mrs. John Exter.

As the finale to a busy day, the Philippine President went to the embassy at 7 to receive members of the Filipino community here with Ambassador Elizalde.

Mrs. Christian M. Ravndal, wife of the newly app[illegible] United States Ambassador to Uruguay, who will sail this week with her husband for his new post at Montevideo

Vacation Bound

Mr. and Mrs. Sigmund Janas from New York are occupying their apartment at the Mayflower this week, planning to fly to Bermuda for the coming week-end. Mr. and Mrs. Janas are Bermuda commuters, dividing their time between the Mayflower in Washington and the Bermudiana in Bermuda.

Mrs. Edward L. Woodyard and her two small boys will leave soon for Monterey, Mexico, where they will spend a month with the father of her husband, Captain Woodyard.

Mrs. Dawson Returns

Mrs. Thomas C. Dawson has returned from Zanesville, Ohio, where she visited her son-in-law and daughter, Mr. and Mrs. Vincent Bliss Linn.

Smartly Appointed Function Rooms
For parties, wedding, banquets and all social functions.
Will accommodate from 20 to 200. Excellent service, superb cuisine.
CALL MR. NETZ, DISTRICT 4800
Sheraton Hotel
15th & L Sts. N.W.

Luncheon Hostesses

MRS. AUGUST ANDRESEN, wife of the Representative from Minnesota, gave a luncheon yesterday in the presidential dining room at the Mayflower.

Mrs. Edward J. Thye, wife of the senior Senator from Minnesota, was in the group, and others were Mrs. Roy Woodruff, Mrs. Karl Stefan, Mrs. Hal Holms, Mrs. Lawrence H. Smith, Mrs. Albert E. Carter, Mrs. Anna Klemer, Miss Betty Klemer and Mrs. Carl Andresen, the last three of whom are former Minnesotans now living in Washington.

In the Mayflower Lounge yesterday Mrs. Morris Cafritz had Senora de Echegaray, wife of the Agricultural Attache of the Spanish Embassy, and Mrs. Robert Schenck, just back from Southampton, Long Island, as her guests. Mrs. John Steelman and Mrs. Sigmund Janas lunched together, and others spotted here and there included Mrs. Robert Whitney Imbrie, Mrs. Robert Olds, Bob Rodenberg and Mrs. William T. Mann.

Datebook Data:

The Korean Ambassador, Dr. John Myun Chang, has issued invitations for a reception on Monday from 6 to 8, to celebrate the first anniversary of the Proclamation of the Republic of Korea.

Luces Entertain For Mexican Envoy

THE Mexican Ambassador and Senora de la Colina were the guests in whose honor Commander and Mrs. Gardiner Luce entertained at dinner last evening at the Army-Navy Country Club. The party was arranged on short notice as Senora de la Colina is in town for a few days from Hot Springs, Va., and Mrs. Luce is here for a brief stay from Cape May.

In the group were the Naval Attache of the Turkish Embassy and Mme. Caner, Capt. and Mrs. H. J. Cokely, Elmer Pratt and Mrs. Pratt who is just back from Europe; Mr. and Mrs. Carl Ellingson and Col. and Mrs. Janvier Cerecedo.

Farewell Given for Korean Visitor

MME. CHANG KEE-YOUNG, wife of the Minister of Communications of Korea, was honored yesterday at a farewell party given at La Salle du Bois by Miss Lorraine Engels of the Korean-American Council. Mme Young is returning Friday to Korea.

Among the luncheon guests were Miss Benedicta Chang, daughter of the Korean Ambassador; Mme. Sae Sun Kim, wife of the chairman of the Korean Purchasing Commission; Mme. Philip Han, wife of the First Secretary of the Korean Embassy and Miss Hasle Chung.

SILVER PLATE
GUARANTEED—QUALITY
REPAIRS
Pick up and Delivery
J. GARCIA
1315 W St. N.W. • AD. 6741

BEST & CO.
COMPLETELY AIR CONDITIONED—COOL SHOPPING

First Day of School

Something to look forward to, with a plaid gingham dress all ready to wear. Blue, brown or green predominating, self bands on bodice and skirt front, a prim white pique collar. Sizes 7, 8, 10, 12, 14 .. **3.95**

Mail and phone orders filled
Postage prepaid everywhere in the U. S.

BEST & CO.
4433 Connecticut Avenue, N. W. 8
Emerson 7700
BUS STOP AT THE DOOR

Copyright, Best & Co., Inc., 1949

America's Oldest Jewellers

Galt's

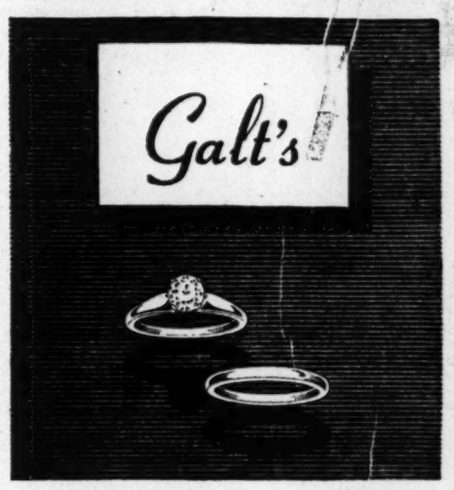

$630 Set

Close Harmony

GEM COLOR SOLITAIRE WITH WEDDING BAND

In harmony with the ever-growing vogue of engagement rings that match the wedding band. This flawless diamond is set in round prongs to center all interest on the stone itself - to emphasize the *wonderful color*. The mounting is of 14 karat gold - with the wedding band in perfect harmony.

Price includes Federal tax Charge or budget

Rings Slightly Enlarged to Show Detail

Galt & Bro.,
INC.
JEWELLERS and SILVERSMITHS
607 13th STREET, WASHINGTON, D. C.
Established 1802

Julius Garfinckel & Co.

PLAIDS take on an urban air with a soft echo of velveteen for their classic lines. Only at Garfinckel's in Washington, **25.00**. Greenbrier Sports Shop, Fourth Floor. Also at Spring Valley.

Two-Piece KNIT dress . . . has a distinctive personality of its own—casual yet important. Only at Garfinckel's in Washington. Two tone stripe and solid combination with short sleeves, **25.00**. Three-quarter length sleeve dress, **39.95**. Greenbrier Sports Shop, Fourth Floor. Also at Spring Valley.

Julius Garfinckel & Co.
F Street *at* Fourteenth

Ask Anne

About Fingerprints On Wallpaper

Will you print in your column the directions for removing fingerprints from washable wallpaper?

A READER

An easy way to remove finger prints is with an art gum eraser. Or, going over the paper with the dough type cleaner will remove surface soil, including fingerprints. If when the paper is cleaned with the dought type cleaner some soil remains you might try washing with cool water and mild soap suds. Do not use much water and sponge lightly to avoid damaging the paper. If grease marks remain when paper is thoroughly dry, these can be removed by applying a paste of conrstarch and carbon tetrachloride mixed to just damp consistency. Apply the paste thickly to the grease spots and let stand until dry to brush off. Repeat if all is not removed the first time.

Will you please tell me if there is anything that will remove green enamel paint from a light green linen dress. The dress has been washed. R. W. C.

Hardened paint is very difficult to remove but you might try rubbing the stain between the hands to break the surface. Then further soften it by rubbing colorless vaseline or lard into it. When thoroughly softened, wash spot in turpentine, continuing to rub between the fingers. Finish by washing spot in soap and water and rinsing thoroughly.

May we ask for some of your best $64 advice? If we don't get it, I am afraid we will have to ask your colleague, Mary Haworth, for some of her psychiatric help. We have just purchased a charming, brick, full-basemented home from some people who had two small doggies. Said little doggies apparently spent far too much of their time in the basement, and their memories linger on in the form of all-pervasive odors. What can we do? We have tried various disinfectants, carbolic acid, incense, and everything else that anyone can suggest. The smell seems especially strong around the floor. Just walking down the cellar steps is a real trial and remaining very long in the basement is almost impossible.

J. P. M.

Have you tried chloride of lime? This is an excellent deodorant and disinfectant for basements. Sprinkle it well over the floor and let it stay until the objectionable odors disappear. Then sweep it up, scrub, and dry the floor. Of course, getting the floor as clean as possible and keeping the basement as dry as is practical in this humid weather will mean a great deal when it comes to controlling the situation. You'll undoubtedly have much less trouble when the basement is thoroughly dried out by your heating system in thefall.

Do you have a recipe for a dark spicy cake, which we baked before World War II? We used two cups of mashed white potatoes. Can you help me?

A. M.

AUNT MARY'S CHOCOLATE POTATO CAKE

2½ cups sifted cake flour
4 teaspoons baking powder
½ teaspoon salt
½ teaspoon each cinnamon and cloves
¼ teaspoon nutmeg
½ teaspoon allspice
¾ cup shortening
2 cups sugar
3 squares bitter chocolate, melted
1 cup freshly mashed potatoes
2 eggs, separated
½ teaspoon vanilla
½ teaspoon almond extract
¾ cup milk
1 cup chopped nuts, if desired

Sift together flour, baking powder, salt and spices. Cream shortening until soft, gradually add sugar, beating until light and fluffy. Add chocolate and then potatoes and beat until well mixed. Add well-beaten egg yolks and flavorings. Add flour alternately with milk, beating after each addition until light and fluffy. Add nuts, then fold in egg whites beaten stiff but not dry. Turn into a prepared (8 by 10 by 3 inch) baking pan. Bake in a moderate oven (350 degrees F.) 1 hour, or until done. Cool for five minutes; turn out on rack. Frost with a butter frosting. Yield: One large cake.

What causes iced tea made as follows to become milky? How can such tea be cleared up? Measured water boiled, tea added (one spoon per cup), allowed to stand 5 to 10 minutes and poured in large thermos filled with ice. M. M.

The most usual reason for cloudy iced tea is allowing the tea and water to cool slowly before pouring it over the ice. For the most sparkling clear iced tea—also that with the best flavor—tea should be allowed to steep out not more than three minutes and then be poured immediately over the cracked ice. Also, by using a short steeping period you avoid the extraction of the tannins from the tea leaves which would make the brew bitter. Tannins are extracted both by long steeping and boiling the tea leaves in water.

Another possible cause for cloudy tea is brewing or pouring the tea into a metal container. If the lining of your thermos is metal, this may also have been a contributing factor.

For the best iced tea, place the tea leaves—not in the bag—in a freshly scalded earthenware or glass pot, using one and one-half teaspoons of leaves for each cup. Pour freshly boiled water over the leaves, tightly cover the pot and let stand two to three minutes. Pour immediately over crushed ice.

Once tea has become cloudy, there is no way to clear it.

I would like to know what to use to remove brown spots from brass. After having removed such stains, how can I keep brass articles from spotting again?"

J. F. K.

Rub the piece with a good metal polish which has a mild abrasive in it. If this doesn't completely remove the stain it may be necessary to have the piece mechanically buffed by one of the firms listed under "Platers" in the yellow pages of the telephone book.

When the piece is polished, decorative pieces can be protected from further tarnish by giving them a coat of clear brushing lacquer. Before lacquering the piece wipe with benzine (inflammable) to remove every trace of grease and oil from the surface. Working with gloves on will prevent transfer of oil from hands to the piece during the lacquering.

THERE'S eye-appeal and appetite-appeal, plus plenty of nutrition, in this casserole of creamed vegetables. Made with leftover carrots, peas or other vegetables, plus some fresh tomato slices, it's bound together with an extra-nourishing white sauce featuring dry skim milk. Buttered crumbs are scattered on top before it is delicately browned in the oven.

To make the white sauce with dry milk (now available in 1-pound packages at many groceries) follow these directions: Melt 2 tablespoons of fat in saucepan and remove from heat. Add 2 tablespoons of flour, mixing in well. Sprinkle 3 tablespoons dry skim milk over 1 cup water in a bowl and beat with rotary beater until well blended. Add to fat-flour mixture with ½ teaspoon salt and ⅛ teaspoon pepper, blending well. Cook, stirring constantly, over medium heat until mixture thickens and comes to a boil. Makes 1 cup

Refreshing Warm Weather Menu Suggestions

For a pretty fruit salad dessert, peel oranges so that no white membrane remains. Cut in circles. Arrange the orange slices on a bed of watercress, wheel-fashion, and center with a square of cream cheese and ripe strawberries that have not been hulled. A good dressing for this dessert salad is a mixture of mayonnaise and sour cream, or mayonnaise folded into sweetened whipped cream.

Serve berries to your family often as they come into season—strawberries, blackberries, blueberries, raspberries; all delicious and vitamin rich.

Fried fillets of flounder may be served with a sauce made by combining a quarter cup of mayonnaise or creamy-type salad dressing, a quarter cup of sour cream and two tablespoons of bottled brown meat sauce.

A new way to serve potatoes is to peel them and cut them into paper-thin slices, then overlap the slices in rows in a baking dish that has been lightly buttered. Brush the potatoes with melted butter, sprinkle lightly with salt and paprika and bake in a hot oven until the slices are a golden brown on top.

Before broiling tomato halves, sprinkle them with finely crushed cracker crumbs that have been mixed well with melted butter or margarine.

Orange Hard Sauce is delicious served with Apple Betty. Make the sauce by creaming a quarter cup of butter or margarine with a cup of sifted firmly packed confectioners' sugar; then add the grated rind of an orange and a tablespoon or two of strained orange juice.

All you have to do to make a tangy cocktail sauce for a first course of seafood is to add lemon juice, horseradish, Worcestershire sauce, and a dash of tabasco to catchup.

Cooking Cues ...

Salted peanuts are delicious added to a cabbage salad. Good, too, with grated carrots and raisins. Youngsters like the latter mixture in sandwiches also.

Add grated Swiss cheese to a cream sauce for cabbage or cauliflower. The creamed vegetable may then be put in a casserole, topped with buttered bread or cracker crumbs, and baked.

When you make a supper salad using leftover cold meat mound it on a serving plate and frost with a thin layer of mayonnaise; sprinkle the topping with finely minced parsley, and decorate with strips of pimiento if you like.

A small white turnip gives delicious flavor to a vegetable soup; peel and dice the turnip and cook with the other vegetables.

A light and delicious summer dessert is made by poaching meringues in hot milk, then using the milk to make a soft custard sauce. Serve with sliced sweetened peaches.

To cook apples the French way slice them and simmer with sugar, a very little water, and a few tablespoons of butter or margarine. A little grated lemon rind or vanilla may be added for good flavor. Apples cooked this way are delectable served over squares of sponge cake and topped with sweetened vanilla-flavored whipped cream.

For a luncheon omelet add sauted sliced mushrooms to the eggs and cook as usual.

To give pastry a lovely golden-brown color brush the top with cream before baking; this is particularly attractive for a lattice-work pastry topping of a berry pie.

WOODWARD & LOTHROP
10th, 11th F and G Streets Zone 13 Phone District 5300
BRANCH STORES—Bethesda, Maryland The Pentagon, Virginia

Her Rings

most precious of her jewels . . . whether you bring your true love with you or choose them thoughtfully yourself . . . choose them at Woodward & Lothrop with confidence.

Engagement ring of 14 karat white gold, set with center diamond and six side diamonds in channel setting, $300
Wedding band to match set with 7 diamonds, $110

Engagement ring of 14 karat yellow gold with solitaire setting, $516
Matching 14 karat gold wedding band, $7.20

Prices include 20% tax

W&L—Fine Jewelry, First Floor

PETUNIA!

I plan my menus
Now with ease
(I use my Red Seal)
Recipes.)

Good idea, Petunia! When you mark all your favorites with red seals or stars from the dime store, you can find them easily—you won't forget 'em—and menu planning is easier.

NAUSEA due to high altitudes, speed and sudden changes, relieved with MOTHERSILL'S AIRSICK REMEDY
Helps to control "sense of balance." Quiets the nerves.

Reporting from the
London Showing

● The British are still masters in casuals . . . suits, dresses, coats for country or for town. Their thesis, clothes must be comfortable to be good.

● In general: skirts are slimming, shorter . . . though pleats are prominent where fullness is desired. Detail interest . . . pockets and collars—enveloping and complicated. Soft tweeds are wonderful, with interest in the Scotch Costume—plaids, kiltie skirts.

● Peter Russell uses a new colour: blue mink. Excitement in "disturbed hemlines" . . . longer in certain places than in others.

● Digby Morton likes the freedom of movement of suits with wrapped, slit skirt.

● Michael Sherard—silhouette follows fundamental lines of the figure—natural shoulders, narrow waists, skirts pencil-slim.

● Victor Stiebel—to achieve a shape material is folded and refolded, often every angle of the grain is used.

● Charles Creed—emphasis on classic tailoring and detail, particularly huge coat pockets.

● Norman Hartnell—who did Princess Elizabeth's wedding gown—shows evening dresses, robe de style, for which he is famous. One with 12 dozen roses clustering at the sides. Colours—gray, gunmetal, mauve, foxglove pink.

Jean Rae Coll
FASHION OFFICE

WOODWARD & LOTHROP

WOODWARD & LOTHROP
10th, 11th F and G Streets Zone 13 Phone District 5300
BRANCH STORES—Bethesda, Maryland The Pentagon, Virginia

If You Are Under 5'4"

the dress that keeps its fashion points intact because it needs no altering

demi-tasse

. . . slanted smartly toward a busy fall season, sizes 12½ to 22½. Cool-point rayon for fall forecasting with summer coolness. The smart slant in the pocket detail, the covered buttons-front. Gray, brown, black,

$14.95

Rayon gabardine to hold a fine fall line. Again the smart slant is in the pocket detail and covered buttons-left. Beige, luggage, aqua, gray,

$12.95

W&L—Inexpensive Dresses, Third Floor

Homemaking Hints . . .

Shaking in a paper bag is an easy and economical way of flouring or sugaring pieces of food. Use it for "dusting" doughnuts or fruit confections with sugar, or flouring chopped nuts or dried fruit before mixing into cake or bread batters.

* * *

Make a cream sauce for canned salmon and serve over hot biscuits for a supper treat. Use the oil in the salmon can as part of the fat in making the sauce. Garnish with thin strips of green pepper or finely minced parsley.

* * *

Cauliflower or broccoli may be varied by serving with a mustard sauce. The sauce may be prepared easily by seasoning a rich cream sauce with prepared mustard, sugar, and a dash of bottled horseradish.

EMILY Fifth Ave
1308 "F" St. N.W., Washington, D. C.
The Career Girls Store

Favored for Fall

The coat dress comes into its own this year! Our very feminine version is designed to take days and dates alike in stride.
Of rich, black-as-night rayon faille trimmed to a queen's taste with soft velveteen. 12-20. 17.95

Open Thursdays, 9:30 A.M. to 9 P.M.

Brooks
1109 G Street

on-or-off campus, thru every season!

juniors' 100% wool coats, zip-lined

58.00

GREY WINE
BEIGE GREEN

You'll cherish it for its handsome looks, perfect control of temperature! Pure wool gabardine, styled with such an air, tailored to a "T". 100% wool warmer, rayon lining. 9 to 15.

Junior Colony, Fifth Floor

Janis Junior ORIGINAL

Shop Thursday 'til 8:30 P.M.

Brooks
1109 G Street

blouse "find" for college or career

4.00

Nylon acetate that washes like a charm! Slim, cool, softly lustrous, daintily stitched round cuffs and collar. White, maize, beige, black. 32 to 38.

fashion's "pin" corduroy skirt!

5.95

Starred in every smart campus and career wardrboe for fall and NOW! Fine pin-wale, back zip, two huge pockets, grey, green, rust, camel. 24 to 30.

Matching jackets, slacks, jumpers

Sports Shop, Street Floor

Brooks Branch Store, 3411 Conn. Ave.

Mary Haworth's Mail

After Two Years' Family Relatedness to Her Young Stepdaughters, Woman Still Can't Get Them to Call Her 'Mother'; She Resents This

DEAR MARY HAWORTH: I have two stepdaughters, ages 10 and 14. When I married their father two years ago the girls still remembered their own mother, who had died three years previously.

I had been a friend of the family for several years, and all of them called me Kip, the nickname by which I am known to all my friends. And at the time I did not insist, or even suggest, that the children begin at once to call be "mother."

My husband felt, too, that it would be best to give them a little time to get accustomed to my presence in the home, and he assured me that before long they would accept me as a co-parent and then quite naturally address me as such. But to this day my stepdaughters still call me Kip, regardless of circumstances.

Should She Insist or Let Things Ride?

IN SPEAKING of me to their playmates, or even to their teachers whom I've never met, they call me Kip; then, if necessary, they explain that Kip is their stepmother. Also they call me Kip in the presence of my friends, my husband's friends, the milkman, the postman, or in the presence of strangers away from home.

I have talked seriously to the girls about the matter, and they admit that when others refer to their "mother" they think of me—for I have tried to be a true mother to them and they have accepted my services without reserve. But the 14-year-old says it seems impossible to learn to call me anything but Kip; and though the younger will say "Mummie" when reminded, it is far from spontaneous.

Since they probably will never have another mother while I live, it seems to me only proper that they should be encouraged to call me mother habitually; but my husband shows no interest in the matter now. He says the time to have made the change was at the very start of our new relationship. Should I take a firm stand and insist on this mark of respect? Or let things ride and hope that in time they will speak more filially? Please advise me. E. S.

Woman Glory-Seeks; Girls Sense This

DEAR E. S.: It seems to me that you and the girls are locked in a subjective struggle—with their tacit purpose dead-set against yours. As I get the picture, they are unconsciously steeled to resist and circumvent your unconscious fervor to "put on a show" of idyllic success in relation to them.

It seems they know you strain for effect in the public eye; and normally intelligent sensitive young children shrink from having any part in that sort of thing. They feel embarrassed if "identified with it; and will go to almost any lengths to "wash their hands" of it,—to indicate figuratively that they're worlds apart from it—if their environment allows them some margin for individual expressiveness.

I notice you're not so much concerned about the substance of the girls' feeling for you—for you imply that it is mutually satisfactory—as you are concerned about "what people must think" of you, in consequence of being called Kip by them. And you cite a full circle of dismay on this score.

She Has Alienated Husband's Sympathy

THUS I infer that you are psychologically immature, anxious and almost entirely self-centered in your personal relationships; hence self-conscious and socially striving in your matron's status, in which you take a somewhat vainglorious pride; and that you rather heatedly want to be thoroughly publicized as "missus" and "matron" on every hand. All of which, from a stepchild's viewpoint, is a far cry from being a comfortable mother-figure, who would naturally evoke fond admiring filial responses.

You will observe that I've cut your letter in half, for you ran to great length in chewing the rag about your chagrin; and I daresay you're always laboring the topic similarly with your husband and the girls—so that he is worn out with it now, and more sympathetic to their passive resistance than inclined to help you put pressure on them.

I think you've been struggling, unconsciously, to erase the first wife's memory from the family mind, for egoist reasons; that the girls instinctively fathom this misguided ungenerous "rivalry," and thus, unconsciously, it becomes emotionally important to them to "stand up" for her by calling you Kip, thus neatly thwarting your aim and advertising your defeat—a completely involuntary performance on their part. Your attitude is glory-seeking, not "truly" maternal—and to earn filial homage, you'll have to change that. For advice, work on yourself and stop nagging the girls. M. H.

Mary Haworth counsels through her column, not by mail or personal interview. Write her in care of The Washington Post.

Beauty Hints For Fall . . .

It is so easy to have summer pass you by, and leave you looking like "the last rose."

You can be the belle of the beach and a honey-tanned dream girl on the dance floor all summer long, but those first few cool days can turn that lovely coppery hue into a muddy coffee color. Sunshine, sea shells and mountains flatter that summer look. But when we get back to fall clothes—browns, blacks and greens—we'll need a complexion lift.

The blue-eyed or green-eyed girl usually can carry off the switch better than the brown-eyed girl who is likely to look more sallow with her fading tan. Makeup can help, especially pink tones. If foundation is applied, however, make

CHARM IN BLOOM . . . It's so easy if you work at it, says lovely movie star Jean Peters

sure you use it on neck and throat, so you do not have a tell-tale mark.

Bleaches can be used and are effective. Cucumber and lemon are the basis of the best concoctions which can be whipped up at home for bleaching. Cold cream and witch hazel should be used after any bleaching lotion, particularly if skin is sensitive.

Some girls like to taper off their tanning by reversing the manner in which they acquired it. They take less and less of the sun each day, doing their swimming in the early morning and late afternoon. The skin will not become lily white even in a few weeks, but with a tapering off process you can make a good start in the direction of winter charm.

My Wife Wants—

—automobiles with bumpers on all four sides, for obvious reasons

Just for Effect

If you are planning a big birthday cake for the celebration of an organization and desire a great many candles thereon, an imitation cake made of pasteboard and plaster is perhaps the wise choice. It will hold as many candles as desired, produce the same effect and, at the same time, may remain attractive during the party when smaller and easier to handle cakes are served.

Several Children—Many Washdays

The mother who has a number of children has several washdays a week. A convenient tip for her is to make an abundance of starch on Monday, her real washday and bottle some while hot for during the week. It will prove a big time saver and convenience.

73rd year
HAHN

1207 F 14th & G
7th & K
*3113 14th *4483 Conn. **3101 Wilson Blvd.
*Open Evenings **Open Fri. & Sat. Eves.

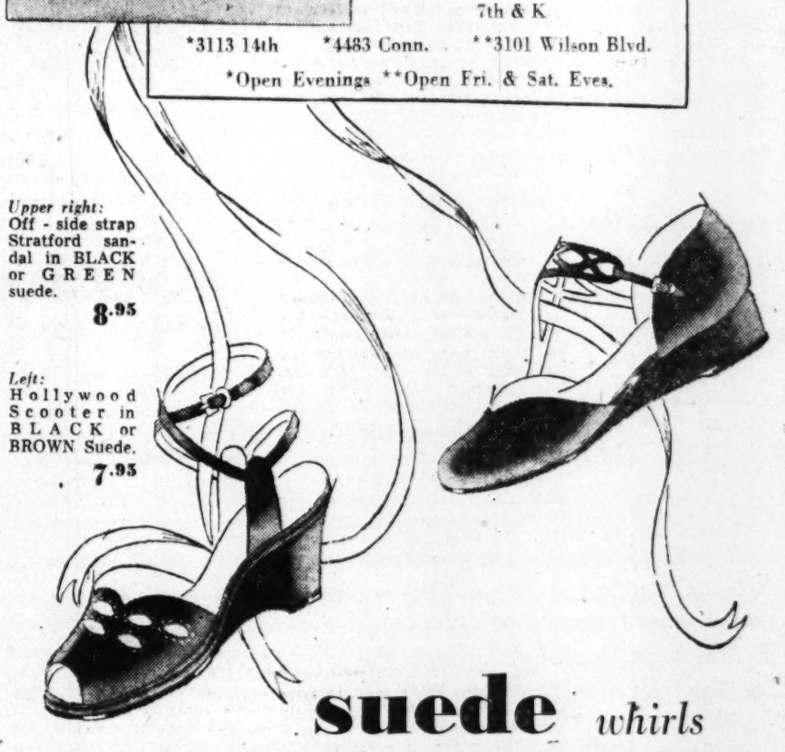

Upper right: Off - side strap Stratford sandal in BLACK or GREEN suede. 8.95

Left: Hollywood Scooter in BLACK or BROWN Suede. 7.95

suede whirls into the fashion picture

Miles and miles of beauty are in these smouldering suedes, as dusky as a summer twilight. They're so accomplished in the art of flattery they'll fuse into the fashion picture now and will prove blessed companions for early Fall. Sizes 4 to 10.

All HAHN Stores Open Saturdays during August

Neighborhood Hours: 9:30 to 9—Downtown Hours: 9:30 to 6

The news for fall making headlines is texture . . . plisse taffeta is our at only 22.95

Franklin Simon

Wonderful crinkle striped rayon taffeta for our flattering Queen Anne collar dress with a long front zipper closing accenting the snug fit. In iridescent copper, green, royal or black. For sizes 10 to 16.

STORE OPEN TODAY
12 noon to 8:30 p. m.

PARKING IS FREE AT YOUR NEW STORE • 4250 CONNECTICUT AVENUE • ORDWAY 6700

LUXURIOUS BLACK-DYED

Persian Lamb..

$595 Plus 20% tax

A coat of rare beauty and quality at a price very much below last year's. Sketched from a collection designed in the important silhouettes of the coming season.

Kann's
"The Avenue"
7th, 8th and D Sts. N.W.

Air-Cooled Fur Shop Second Floor

Truman-Quirino Statement On Pacific Expected Today

A joint statement on the Pacific by President Truman and visiting Philippine President Elpidio Quirino is expected today.

Quirino said yesterday it was being drafted. The statement is apparently what President Truman was referring to at a Tuesday dinner for Quirino when he assured the Filipino he would not go home "empty handed." Quirino leaves for New York today before returning to Manila.

At a press conference yesterday, the Philippines executive said his government is sounding out other Asiatic governments on Quirino's idea for a Pacific union, a plan he discussed Tuesday in a speech to the Senate.

Quirino would not be pinned down to a "target date" for setting up a formal Pacific organization. He said Gen. Carlos Romulo, Philippines delegate to the United Nations, had the job of sounding out other nations.

Among those Quirino mentioned by name were Korea, Australia, India, Malaya and China. In speaking of China's inclusion in the proposed union, Quirino said at one time he was not talking about either Chiang Kai-shek or the Communists. Later he said he included the Nationalist government. He did not elaborate.

The United States recently blasted Chiang in the China White Paper. Secretary of State Dean Acheson has said a Pacific pact on the order of the Atlantic Pact was not feasible as long as conditions in Asia are so unsettled as they are today.

Judge Scores Liquor Board; Cuts Penalty

Prince Georges Circuit Court Judge Charles C. Marbury yesterday slapped down the Prince Georges County Liquor Board for what he termed the "unreasonable" suspension of a Laurel merchant's license.

In cutting the suspension of the merchant, Hyman Danziger, from 60 to 2 days, Judge Marbury declared that the liquor board's action had not been supported by substantial evidence and was contrary to the public interest.

Danziger drew the suspension for putting on sale beer he had purchased from another retailer when "premium" beer wholesalers boycotted him.

He was boycotted, according to his attorney, John S. White, for underselling competitors.

White charged the liquor board had dealt out "excessive and arbitrary" punishment in handing Danziger the 60-day suspension.

He pointed out that a county tavern drew a ten-day suspension last week for selling liquor on Sunday.

"It seems to be apparent," Judge Marbury said, "that the disciplinary action meted out by the board in this case is perhaps more severe than ever meted out . . . The Court feels human enough to appreciate the mitigating circumstances under which the violation occurred."

The offense, he said, was not one which "imposes on the good order of the community or on the orderly sale of intoxicating beverages." The suspension was "clearly an unreasonable assessment," he said.

Danziger's two-day suspension will be through Friday and Saturday.

Man, 73, Dies Of Injuries In Quarrel

William Benezette, 73, of 1028 4th st. ne., died yesterday in Casualty Hospital of injuries suffered in an altercation with his one-armed son-in-law Friday.

An inquest is scheduled for 11:30 a. m. today.

The son-in-law, Herbert F. Wilkins, of the 4th st. address, is held without bond on a charge of assault with a deadly weapon.

Mrs. Wilkins told police her husband beat her after she told him she wanted a divorce because she had become interested in another man.

When Benezette shouted to Wilkins to stop beating the woman, the one-armed Wilkins attacked Benezette, Mrs. Wilkins said.

Police reported they found a 2-inch pipe under Benezette, who suffered a skull fracture and other injuries.

McNarney's Successor Named at Dayton

Lieut. Gen. Benjamin W. Childlaw yesterday was appointed commanding general of the Air Materiel Command at Dayton, Ohio. He succeeds Gen. Joseph T. McNarney, who has been named chairman of the new Department of Defense's National Defense Management Committee.

Childlaw has been acting commander at Dayton since McNarney came to Washington last February for duty in the office of the Secretary of Defense.

One Near Accotink

Bids Invited On 2 Shirley Grade Jobs

Richmond, Va., Aug. 10 (AP).—The State Highway Department today invited contractors' bids for two grade separation structures on the Henry G. Shirley Memorial Highway south of Washington.

One structure will carry secondary Route 648 over the limited access highway near Accotink station. The other will carry secondary Route 617 over the highway south of Lincolnia.

Bids will be opened in Richmond September 1—the same day on which bids will be received for the Yorktown-Gloucester bridge across the York River.

The 17.3-mile, four-lane divided Shirley Highway will be limited access throughout with no crossing traffic permitted. When the highway is completed, all intersecting routes will pass above or below. Parts of the route are scheduled for opening sometime this fall.

Firebug Linked To Three Blazes At Pendleton

Virginia Beach, Va., Aug. 10 (AP). A daylong investigation of three mystery fires that broke out in Camp Pendleton Barracks buildings convinced probers the blazes were started by a pyromaniac.

Taking part in the probe were agents of the Federal Bureau of Investigation, Virginia State troopers, Virginia Beach and Princess Anne County police and officers of Virginia National Guard units in training at the camp.

The fires broke out in three vacant barracks, one at midnight, the second at 5 a. m. and the third at 10:45 a. m.

After the second fire, a special guard was posted at the Governor's cottage where Mrs. William M. Tuck and several friends are staying. Governor Tuck is here to review a parade Thursday of Virginia National Guardsmen.

The first and third blazes were put out before damage was done. The second fire, however, burned the roof and damaged the second floor of a barracks to the extent of $500 to $1000.

Truman Receives Rare Bird, Magazine Says

New York, Aug. 10 (U.P.).—President Truman has a new pet—a rare, expensive talking bird, Newsweek magazine said today.

Newsweek said that Defense Secretary Louis Johnson gave the President the "shiny black, yellow-beaked four-month-old Myna bird" last week.

The magazine said another Myna bird named "Romulus" was given to White House Physician, Brig. Gen. Wallace H. Graham. Since "Romulus" whistles wolf calls and utters obscenities, he was not considered a proper gift for the President, Newsweek said.

87,000 Ford Emlpoyes End Vote on Strike

Detroit, Aug. 10 (U.P.).—The Ford Motor Co.'s 87,000 CIO United Auto Workers in Michigan today wound up an election at which they are expected to approve a Nationwide strike by an overwhelming majority.

Prompt backing of a Ford walkout by the UAW's international executive board was promised after ballots in the largest supervised strike vote ever held in the United States are tabulated.

High Honors at 4-H Fete Won By Cake of Taneytown Girl, 13

A large white frosted butter cake won high honors in the cooking division for Sandra Weiks, 13, of Taneytown, yesterday at the Maryland 4-H Club celebration.

Robert Walker, 16, of Rockville, was declared grand champion in rural art contest. He won with hand-painted wooden bowls and whittled bird models.

Another highlight of the meeting of 1033 youths on the grounds of the University of Maryland was the crowning of three grand champions in the home-furnishing division.

Elizabeth Long, 17, of Cumberland, exhibited prize-winning garbage covers. Lois Norris, 11, of St. James, won the hobby class with her cactus collection. Roberta A. Taylor, 18, of Perryville, was named needle art champ for her display of a needlepoint pillow.

Blue Ribbon for Work in Felt

Fifteen-year-old Patty Fisher of Cumberland, received a blue ribbon for her work with felt.

Other foods winners were: Rolls—Berry Harrison, 14, Calvert. Bread—Mary Remsburg, 15, Mount Pleasant. Anglefood cake—Joan Engerman, 11, Preston. Sponge cake—Janice Raver, 17, Hampstead. Chocolate cake—Delores Bryden, 16, Rock Hall. Canned vegetables—Mary Jane Wilcom, 15, Frederick. Canned fruit—Dorothy Keller, 15, Jefferson. Canned meat—Phylis Snow, 15, Cordova. Frozen foods—Anne Waltemeyer, 14, Parkton. Baking powder biscuits—Doris Reynolds, 14, Nottingham. Muffins—Patsy Hammond, 13, Hagerstown.

Other Winners

Other rural art winners:

Charcoal sketches—Betty Brewer, 15, Glen Burnie. Oil paintings—Theresa Horn, 16, Westminster. Water colors—Alice Smith, 15, Hampstead. Hand-carved model farm machinery—Sam Feeser, 16, Westminster. Steel tools—Douglas Parks, 15, Cockeysville. Woodwork—Dan Reese, 13, Westminster. Weaving — Doris Fleming, 16, Woodbine.

Anne Bunkler, 12, of Frederick won a blue ribbon in the art division for her collection of 34 foreign and character dolls.

These Are Girls . . .

Associated Press WIRE PHOTO

ARRESTED IN NORTH CAROLINA—When a highway patrolman picked up these two on a car theft charge, he ordered them to strip for searching and thereby demonstrated that the policeman's lot can be an embarrassing one. Both are girls, 19 years old—Shirley Mae Wills, of Lancaster, Pa., and Anne Stelzriede, of Providence, R. I.

Judge to Rule On Maryland Religious Oath

By Robert P. Jordan
Post Reporter

The constitutionality of an old Maryland law which orders that public officials must swear to their belief in the Christian religion may be ruled on today or Friday by Circuit Court Judge Charles C. Marbury.

At issue, under the law, is whether J. Milton Stanford, an avowed pantheist, and member-elect of the Brentwood Town Council, can be denied his council seat because he doesn't believe in a hereafter.

Attorney Louis Lebowitz, counsel for Stanford, argued yesterday at a hearing before Judge Marbury that the law is "contrary to the Maryland Constitution and the Bill of Rights."

The law, Section 9 of Article 70, of the Maryland Code, provides that a public official:

". . . must declare orally his belief in the Christian religion or, if he profess to be a Jew, of his belief in a future state of rewards and punishments . . ."

Stanford has said he assumes that the belief in a future state of rewards and punishments also applies to non-Jews, including pantheists, but pantheists do not believe in any hereafter.

According to Webster's Dictionary, pantheism is "the doctrine that the universe, taken or conceived of as a whole, is God; the doctrine that there is no God but the combined forces and laws which are manifested in the existing universe."

Stanford's counsel asserted yesterday that the oath to be taken by officeholders is prescribed in Article 1, Section 6, of the Maryland Constitution, and that it contains no reference to religion.

"It is a question," Lebowitz declared, "of whether the State Legislature can prescribe an additional oath or additional religious restrictions."

Two Baltimore attorneys representing the American Civil Liberties Union and the Maryland Civil Liberties Committee also appeared in Stanford's behalf.

Joseph I. Paper, one of the lawyers, called the law requiring swearing to Christian belief and a hereafter "obsolete" and "a leftover." "It has no right to be the law of Maryland," he said.

Vance V. Vaughan, attorney for the Town Council, drafted the wording of the oath which councilmen must take. He used the phraseology of Article 1, Section 6 of the Maryland Constitution, adding at the end this sentence: "I believe in the Christian religion."

The sentence, he said, was tacked on to comply with Section 9 of Article 70 of the code, which dates back to colonial times.

When he took the case under advisement, Judge Marbury said it was the first time in about 95 years that such a question had arisen. He said he would hand down a written opinion today or Friday.

Husband Held in Death Of Virginia Woman, 27

Portsmouth, Va., Aug. 10 (AP).—A 27-year-old mother of two small children was shot to death in her Norfolk County home today. Her husband, a Navy Yard worker, was found critically injured beside her body, a bullet wound near his heart.

County police swore out a warrant charging the husband, Milton E. Stewart, 30, with killing Mrs. Vera Janice Stewart with a rifle. The couple had been estranged for three weeks. A police officer was posted at the door of his hospital room.

Correction

The name of the winner of Takoma swimming pool's Miss Recreation title was incorrectly listed in cutlines in Wednesday's Washington Post. She is Miss Patricia Slattery. The Post regrets the error.

Postlude

Wilderman Skillful In Faust

By Paul Hume

A good performance of Gounod's Faust depends principally upon a fine singer-actor in the role of Mephistopheles.

The chorus and orchestra are unusually essential to the whole, the leading roles all require finish. But Mephistopheles is the motivating power throughout. William Wilderman made last night's performance of Faust at the Watergate a very good one.

He is built for the part and has a commanding voice which he uses extremely well. Along with these, he is skillful on stage, and save for a bit of unnecessary cape-whirling in ending the Calf of Gold, he is little short of expert. His costume was well done, with a vivid red which changed hues as the lighting varied.

He led the action by pointing up the wizardry he performed, and in his more flamboyant moments, such as the duels or in the invocation to the night, he was most convincing. He was wonderfully seconded by Mina Cravi's Marguerite, though the action of the part is slight.

Cravi's singing of the Thule ballade and Jewel Song were the expert things we knew they would be. Her acting delighted the eye. The Jewel aria gave her the only scale passages we will hear from her this engagement and it could not have surprised anyone to discover that she sings scales evenly and with her infallible rhythmic sense.

Her mounting hysteria at the close of act three was a work of art, and correspondingly moving.

Pasquale De Angelis did the most eloquent conducting of his frequent appearances here. The orchestra sounded much better than usual and the whole opera had a good sense of motion and poetry in it.

Grant Garnell's Valentine was sombre as the part demands. The extreme top of his voice is a bit hoarse but the rest suits him like a glove. Less can be said about Mario Palermo's Faust. His French is too nasal and he does not always sound pleasant. His big aria was especially trying to hear, but the duet with Marguerite was better.

Deanna De Sanctos was a very good Martha in both action and voice. Lorraine Calcagno must eliminate the wobble in her voice if she wants to win public approval. The chorus sang well except in the men's part of the Soldier's Chorus. It was pleasnat to hear Faust again.

Tonight: Rigoletto with Tucker, Likova, Ballarini.

Woman Accused Of Slaying Spouse Studies in Cell

Mrs. Ruth Maxwell, held without bond on a murder charge in the July 30 slaying of her husband, Corpl. Gardner Maxwell, has begun a "home study" course in shorthand in her cell at the Alexandria jail.

Her attorney, Walter I. Young, said yesterday Mrs. Maxwell requested shorthand books and other materials in the hope of preparing herself for a secretarial course in the event she is acquitted.

She has pleaded not guilty to the slaying charge, contending she struck her husband with a milk bottle in self-defense. She was employed as a waitress until a short time before her husband's death.

Mrs. Mesta Says Farewell to Truman

Mrs. Perle Mesta, first woman envoy appointed by President Truman, paid a farewell call on the Chief Executive yesterday before leaving for her post as Minister to Luxembourg. She was to leave last night for Newport, R. I., where she will close her summer home before sailing for Europe next Tuesday aboard the SS. America.

California's Tanforan Is Historic Oval

San Francisco, Aug. 10 (AP).—Tanforan, California's oldest major racing track now figuring in the Washington "5-percenter" investigation, has caused four men to go to jail.

The historic racing oval, first built in the 1880s, got one of its owners and others into trouble during its reconstruction after World War II.

The Government took over the track in suburban San Bruno early in the war to house West Coast Japanese headed for relocation centers. Later the Navy used it for a staging center.

In December, 1945, the plant was purchased by Guy W. Standifer of San Francisco, and Jack Rainer, New York engineer, from John W. Marchbank.

A Senate subcommittee today is looking into alleged use of influence on Federal officials during the postwar reconstruction period.

Standifer, president of Tanforan Co., Ltd., the company, another official and two building contractors paid fines totaling $113,500 for illegally using critical building materials. The men also served jail terms.

Standifer, after the jail sentence, sold his interest in October, 1947, to William Helis of New Orleans and Eugene Mori, Camden, N. J., announcements here at the time said.

Maj. Gen. Harry H. Vaughan, the President's Army aide, witnesses at the Senate hearing testified yesterday, interceded in behalf of the track ownership in 1948 to get a building clearance.

Tanforan is one of three tracks in the San Francisco Bay area with regular racing seasons.

Two Thugs Get $125 in Holdup Of Liquor Store

Thugs yesterday afternoon robbed an H st. liquor store proprietor of $125 at gunpoint and escaped.

Joseph O. Footer, owner of the District Liquor Mart, 907 H st. nw., said he obeyed promptly when the gun-wielder ordered him to put his cash in a paper bag and hand it over.

Footer described this thug as a Negro about 19 years old, 5 feet 2 inches tall, weighing about 125 pounds. He wore fatigue trousers with patch pockets and a blue sweater.

His partner was about 22, 5 feet 5 inches tall, weighed about 145 pounds, wore fatigue trousers and a white T-shirt, Footer said.

Drive on Fire Backed

The District Commissioners yesterday called on Washington residents to cooperate fully in observance of Fire Prevention Week, designated by President Truman to begin October 9.

THE MAN WHO

made a hit with his girl

Rule Reserved In Suits Over 16 Pike Lots

Arlington Circuit Court Judge Walter T. McCarthy yesterday took under advisement several related suits which will decide whether or not 16 lots along Columbia pike, in the Westmont subdivision, may be used commercially.

The 16 lots, about which a neighborhood controversy has developed, all front on Columbia pike, between Highland st. and the Westmont shopping center. Some are now in use as doctor's offices, and one contains a Western Union office.

During a week of involved testimony, owners of the pike property maintained a covenant in the original Westmont deed of dedication, which contained commercial restrictions, could be and was amended so it does not apply to property owners along the pike. The Westmont residents, however, disputed this claim.

Move to 'Abolish' GOP Nearly Gets Senate Consent

The Republicans had a narrow squeak in the Senate yesterday.

Senator Lucas of Illinois, the Democratic leader, interrupted debate on the so-called basing point bill to observe:

"There isn't a single Republican on the floor and it might be a good time to abolish the Republican Party by unanimous consent."

But Senator O'Mahoney (D., Wyo.) noted that Senator Capehart (R., Ind.) was presiding "and we're all in the hands of a Republican and a good Republican."

Grinning, Capehart hastily gave up the presiding officer's chair to Senator Graham (D., N. C.) and took his seat on the empty Republican side.

32 Drown in India

Calcutta, India, Aug. 10 (AP).—Thirty-two persons drowned today when a launch capsized in the Mahanadi River in Orissa Province.

Rape Suspect Wed Another, Police Report

An Upper Marlboro youth charged with rape of a 16-year-old Ritchie, Md., girl last Friday night married another 16-year-old girl Saturday morning, police said yesterday.

Identified as Roy Frank Lusby, 17, a farm hand, he will be given a preliminary hearing at 10 a. m. Friday in Upper Marlboro Police Court. He is being held without bond.

Prince Georges County Detective Wilson J. Purdy said the case came to the attention of police when the girl's mother complained Friday night. The rape allegedly occurred in a car near Forestville, Purdy said.

When the girl arrived home, according to Purdy, she told her mother, who took her to a physician. The mother then reported her daughter's story to police. The girl, according to the officer, suffered bruised arms and legs.

Purdy said that Lusby and the girl had gone out Friday evening with a group of friends. They were alone in the car when the rape allegedly occurred, he said. Lusby afterwards drove the girl to her home, Purdy said.

Saturday morning, he said, Lusby married another 16-year-old girl. Records at the Prince Georges County Court House at Upper Marlboro show Lusby was issued a marriage license Friday afternoon. Parental consent was given on both sides, the records showed.

The rape charge was placed against him Tuesday.

Inter-American Board Leases Field Mansion

The rank-heavy Inter-American Defense Board, house hunting since its creation in 1942, finally has a home of its own. A lease, at an estimated $20,000 a year, with option to buy, has been signed for the historic four-story mansion at 2600 16th st. nw., once the residence of Mrs. Marshall Field, widow of the Chicago department store king.

The board now occupies quarters at 1741 New York ave. nw., owned by the American Institute of Architects. The move, expected to be permanent, will be made by September 15. The board has been located in the Federal Reserve Building and the new State Department buildings. James L. Dixon was identified as the broker.

The mansion, known as the "Pink Palace," is owned by Dr. William B. Ingersoll, local dentist. It has 36 rooms, including one of the city's largest private ballrooms. The Inter-American Defense Board is composed of high military officials of the 21 American republics.

Kappa Beta Pi Offers Scholarship in Law

The Omicron chapter of Kappa Beta Pi, international legal sorority, will offer a four-year scholarship to National University School of Law this fall to women who have completed at least two years of college.

Applicants will be rated on scholarship, character and financial circumstances. Application blanks may be obtained by writing to Mrs. Noreen M. Fundin, 113 Wayne pl. se. August 31 is the closing date for applications.

"I'M NOT A BIT AFRAID OF WATER"

Neither are Doeskins—fastest absorbing tissues you ever sneezed into! Each downy-soft Doeskin drinks up every smitch of moisture (or make-up) . . . double-quick. No scratching! No wadding! Luxurious Doeskins can take it—yet they cost less than other leading tissues!

So-oo Gentle

COUNTESS LYDIA GREY DOESKIN TISSUES

© Sas-Nap-Pak Manufacturing Co., Inc.

Treat it this way and YOUR ELECTRIC IRON WINS THE "OSCAR" for Long Life and Perfect Performance!

Follow just a few simple rules. Use just a little care and your Electric Iron proves to be one of the hardiest of your long-lasting electric appliances. Scan these helpful hints and find out how easy it is to care for!

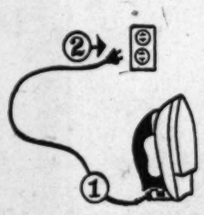

Contact! Always attach the plug to the iron first. Then connect the plug to the wall outlet.

Note! Always set your electric iron down firmly on its rest. Place on a good level surface.

Suggestion! Handiest location for iron outlet is on wall higher than level of ironing board. You can buy little gadgets that keep cord from dragging across board.

Care! Keep the bottom of your iron clean. Wait until iron is cool and simply wipe it off with a damp cloth—that's all!

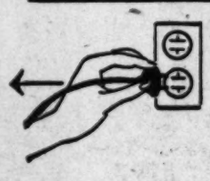

Detaching! Remove plug from wall outlet first by pulling straight out on plug, not cord. Let iron cool . . . coil permanently attached cord loosely around iron. Hang up or coil detachable cord.

Get the disconnecting habit! When the telephone or doorbell rings, make it a practice to pull out wall plug, or turn your thermostat to OFF.

Pepco Matchless Service

Whenever you want advice about your Electric Servants, call NAtional 8800 and ask for Home Service Bureau!

POTOMAC ELECTRIC POWER COMPANY • 10th & E Streets, N. W.

Don't Boil Starch!

SAVE TIME AND MONEY WITH

E-Z Liquid STARCH

Delightfully scented. Keeps whites white and colors bright.

Just add hot or cold water • Blues as it starches
No ironing wax needed • Avoid imitations!
Made by the makers of Zero and 33 Bleach

The Washington Post

CLASSIFIED ADVERTISING
LOCAL RATES

For Washington and Points Within 50 Miles of the District of Columbia.
The following rates are for consecutive insertions:

Rates per line		1 time 33c	3 times 30c	7 times 28c	15 times 26c
Words	Lines				
10	2	$.66	$1.80	$3.92	$7.80
15	3	.99	2.70	5.88	11.70
20	4	1.32	3.60	7.84	15.60

The one-time rate applies on skip ads or irregular insertions. Minimum ad is two lines. 1 time, 66c.
SITUATION WANTED ads are 3 cents per line less than regular rates, cash with order.
Classified advertisements are started the date of order in the City Edition. Advertisements run the following day in the State or out of town editions.

OUT-OF-TOWN RATES
Ads from points more than 50 miles from the District of Columbia are: 1 time, 48c per line; 3 times, 47c per line; 7 times, 45c per line; 15 times, 43c per line. Count 5 words of 6 letters each to a line. Minimum 3 lines.

Phone NAtional 4200
DAILY, 8 A. M. TO 7 P. M.
SATURDAY, 8 A. M. TO 3:30 P. M.
SUNDAY, 11 A. M. TO 7 P. M.
Ask for an Ad Writer

BIDS AND PROPOSALS 6

GOVERNMENT OF THE DISTRICT of Columbia, Director of Construction, D. C., August 6, 1949. Sealed proposals will be received in Room 509, District Building, 14th Street and Pennsylvania Avenue, N.W., Washington 4, D. C., until 2:00 p. m., Daylight Saving Time, August 17, 1949, and then publicly opened and read for furnishing and installing, complete, ready for use, certain Laboratory Equipment for the Kelly Miller Junior High School, 49th Street and Washington Place, N.E., and the Taft Junior High School, 18th and Perry Streets, N.E., Washington, D. C. Proposal forms, plans and specifications may be obtained in Room 427, District Building. (Tel. NA. 6000, Ext. 2378.) Aug.6,8,9,10,11,12

(1) SEALED PROPOSALS WILL BE received by the Town of Front Royal, Virginia, at the City Hall, Front Royal, Va., not later than 2:00 p. m., E.S.T., on WEDNESDAY, AUGUST 24, 1949, for the construction of the following: (2) Construction of sanitary sewers with appurtenances to serve the Town of Front Royal according to plans and specifications prepared by R. Stuart Royer and Associates, consulting engineers, Richmond, Va., and on file at the office of L. B. Dutrow, Town Manager, Front Royal, Va., and at the office of R. Stuart Royer and Associates. (3) Said plans and specifications and proposal forms may be obtained from R. Stuart Royer and Associates, 401 Virginia Bldg., Richmond 19, Va., for $15.00 which will be rebated in full only to bona fide bidders upon return of plans and specifications within 15 days after receipt of bids. Rebate will not be made for more than one set of plans and specifications. Rebate to material and equipment concerns will be $7.50. (4) All bids must be accompanied by a certified check or bidders bond in the amount of 5% of the total bid, made payable to the Town of Front Royal, Virginia. (5) No bid may be withdrawn for a period of 30 days. (6) Owner reserves the right to reject any and/or all bids and to waive all informalities. (7) Attention is called to the Virginia Code of 1936, Chapter 185, Section 4722 (1) and Chapter 175, E. Section 4359 (117) Code of Va. as amended by Chapter 404, Acts of Assembly, 1944. Town Council of Front Royal, Virginia; By L. B. Dutrow, Town Manager. R. Stuart Royer and Associates, 401 Virginia Building, Richmond 19, Va. Aug. 10, 11.

HOUSE OF REPRESENTATIVES, Clerk's Office, Washington, D. C. Bids to furnish the House of Representatives with approximately 4,500 yards of carpet, to be made into rugs from time to time by the House of Representatives, for the fiscal year ending June 30, 1950, will be received up until 12 o'clock noon, AUGUST 18, 1949. Specifications may be obtained upon application to the Clerk of the House.

BUSINESS SERVICE 9

BASEMENT LEAKY?
Water-proofed from inside with our economical "Paracrete Rubber Paint Process. No digging up flower beds, shrubs, etc. Less costly, more convenient and at the same time beautifies. Playrooms, garages, porches, brick houses and asbestos shingles our specialty. Paracrete answers your paint problems. Phone OL. 8500 for details.

BOOKKEEPING, auditing service; reas. rates to small business; tax returns made. Mrs. Fenn, GL. 6867.

CAMERA REPAIRING
CALL FULLER & D'ALBERT, INC.
815 10TH ST. N.W.

CARPENTRY, plastering, painting and general repairs. AD. 9580.

CARPENTRY painting specializing kitchens & baths. AT. 0903, DI. 5130.

CLOGGED DRAIN PIPES electrically Razor-Kleened or no charge. Roto-Rooter. RA. 8888, day or night.

FLOOR SANDING and finishing. Free estimates. Frank Harr, WI. 4770.

LANDSCAPE gardening, hedge cutting, tree surgery. OW. 5420.

PAPERING AND PAINTING—A-1 work; est. free. Mr. Beckett, DU. 4053

PAPERING and painting. Reas. rates. Terms. Mr. Seymour, DU. 2033 aft. 5.

PAINTING, papering, wall-scraping, plastering, floor sanding; for a job well done at a price you can afford to pay, call Mr. Malhoyt, CO. 1382.

PAINTING, inside and out, by ex-GI. Reasonable rates. TA. 2856.

PAINTING—Exterior, interior; phone CH. 1145 or TR. 9335.

PAINTING and Kemtoning, immediate service. Reasonable. NO. 1623.

PLASTERING, specializes in ceiling, old and new work; 1st class mechanic. NO. 4295.

PLUMBER — Reg. 24-hour service. Nelson E. Wells. TR. 7456. OT. 7708.

ROOFING — Stop-leak Roof and Water-proofing Company. TR. 4979.

UPHOLSTERING done in your home. Call W. Ross, DI. 4987.

LOST 10

A TOO-FRIENDLY FRAT MASCOT—Black with terrier face; tag 14139; Thur., vic. Mass. ave., 17th. DU. 9798.

FOX TERRIER, female, white with tan ears and spots, upper right rear leg injured; missing from vicinity 22d and P sts. nw., may be on the way to Leesburg. Reward. Call NO. 2148.

GLASSES, man's, brown tortoise shell case, d'twn. area; reward. EM. 4163.

REWARD for information leading to return of 2-year-old red female dachshund. Name, Peseta. Georgetown July 27. MI. 1718 after 6.

GLASSES, eye, tortoise shell, dk. br., Va. or d'town D. C.; rew. CH. 1887.

LOST—Wallet in cab; reward. M. Sirotta, 1426 Mass. ave. nw.

WALLET, blue, imitation alligator; gold clasp; L-4 bus. RA. 0722.

WATCH, small diamond Kroton, black band, vic. Nat. Hdqtrs, R. C., Allies Inn, G and Pa. ave.; rew. RE. 8300, Ext. 685; CO. 1000, Rm. 754 eves.

PERSONALS 11

BABY SITTING, by univ. grad., mature, intell. care; day or eve. SLigo 3968.

FURNITURE—Upholstering, repairing; home or shop; guar. We buy, sell, accept. furn. as part payment. 3206 Ga. ave. nw. S. Tyler, RA. 3905.

HUMAN ALARM CLOCK—Reliable wake up service. EX. 4295.

SHADOW WORK
and pvt. investigation; all kinds. Specialty at reas. rates. WO. 7144.

WILL NOT BE responsible for any debts incurred by others than myself. UEL M. GAILE, 3119 N. 7th st., Arlington.

MOTOR TRAVEL 11A

LEAVING for Seattle early Mon., Aug. 16; 1949 Olds "88;" will take 1 or 2 passengers who can drive and will share expenses. OL. 3119.

INSTRUCTIONS 12

PIANO LESSONS—Strictest classical technique. Docal Studio, 1935 Calvert st. nw. HO. 9572 or HU. 7282.

HELP, MEN 15

ACCTG.-CLK., British subj., $260 mo.
Gen. Ofc. Clk.-Typist, British $200
Inventory Clerk $50
ALLEN-O'BRIEN PERSONNEL SERV. 710 14th N.W., Rm. 408. RE. 7280.

Air Conditioning Operator
Air conditioning compressor operator with experience for large Baltimore office building. Excellent opportunity for person who can qualify. Telephone Baltimore, Md., Saratoga 3900 for appointment. References must stand full investigation.

AUTOMOBILE MECHANIC
Dupont Motor Repair, rear 1128 16th st. nw. ME. 7643.

AUTO BODY MAN
Experienced for large modern, well-ventilated shop. Very high earnings. All usual employe benefits. Only first-class men considered.
SEE MR. WOOD
L. P. STEUART, INC.
1440 P ST. N.W. (No Phone Calls).

AUTO MECHANICS
Washington's Oldest Chevrolet dealer has opening for 2 experienced automobile mechanics; top rating for good men. Plenty of work. Excellent working conditions. Convenient downtown location. 5½-day week. See Mr. Ralston.
BARRY-PATE MOTOR CO.
1130 Conn. Ave. N.W.

HELP, MEN 15

AUTO MECHANIC, excellent opportunity for experienced all-around man. Woodlawn Service, 4626 North Washington blvd., Arl.

BARBER, good pay; get Georgia and Alaska bus to Four Corners. 10122 Old Bladensburg rd., Four Corners, Md.

BARBER—Best job in town for good haircutter. Must be steady man. Hours: 9-6. EM. 9735.

BARBER WANTED—$75 week guaranteed. Box 728, Washington Post.

BARBER, steady, no license required; must be first-class hair cutter. Shirlington Shopping Center. TE. 9892.

BARBER, COL., $50 wk. guar. and comm. 65%. Apply 1332 You st. nw.

BARBER, 1st class, steady, sober. 4409 Bowen rd. se. TW. 9882.

BARBER, full time, reliable, commission. Call AD. 7848 after 8 p. m.

BUTLER-CHAUFFEUR, colored or white, 8-4, family of 1; excel. personal refs. req., $45 wk. Ladies Exchange, 924 19th st. nw. ST. 1737.

CAB DRIVER—1948 Plymouth for rent; reasonable rate. Call LU. 3-9057.

CARPENTER, experienced, white. Ellis Brothers, SH. 8633.

CHINA PACKERS
EXPERIENCED
5-Day, 40-Hour Week
20% Discount on Purchases
APPLY
PERSONNEL OFFICE
4TH FLOOR
S. Kann Sons Co.

COUNTER MAN
White, 25-40, ability to make salads, $35; 6-day, 6-3:30 wk. Apply in person, 1733 G st. nw.

DRIVERS WANTED
for Diamond cabs. New and used cars avail. Reas. rental rates. Must have identification card. Apply Diamond lot, 101 M st. ne. See MELVIN HERRIMAN.

Elevator Operator (Relief)
(Colored) Must be thoroughly reliable
APPLY HEAD BELLMAN
FAIRFAX HOTEL
2100 Mass. Ave. N.W.

Exceptional Opportunity
For married woman or widow, to earn some extra money. Hours to suit your convenience. Phone EX. 8998 Thursday, 10 to 4 p. m.

ELEVATOR MECHANIC
EXPERIENCED
Warfield & Sanford, Inc.
913 E ST. N.W.

Furniture Finisher
EXPERIENCED
5-Day, 40-Hour Week
20% Discount on Purchases
Apply
Personnel Office
4th Floor
S. Kann Sons Co.

FURNITURE REPAIRMAN
For custom furniture shop. Must be experienced in repairing fine furniture. Excellent working conditions in modern well equipped shop.
APPLY MR. COLE
MAYER & CO.
421 7TH ST. N.W.

HOTEL
CHIEF ENGINEER
Fully experienced, licensed D. C. Knowledge air conditioning, steam boilers, etc.; essential. Apply Box M-346, The Washington Post, giving age, full particulars past employment.

JUNIOR SALESMEN
FULL OR PART TIME
FOR JOHNS-MANVILLE ROCK WOOL INSULATION
Good chance to learn salesmanship under experienced sales engineers. Excellent compensation plan. Call, write or see Mr. Hearn.
Johns-Manville Sales Corp.
928 5th St. N.W. EX. 1177.

LABORERS
Pick and shovel men. 1301 Fort Myer Dr., Arlington, Va.

Lawn Mower Mechanic
Experienced on small gasoline engines. Apply 8 a. m. to 5 p. m.,
C. F. ARMIGER, INC.
Mr. Carroll,
923 Pershing dr., Silver Spring, Md.

MEN for pleasant outside sales work; excellent commission, liberal drawing account. Fine opportunity for making big money. See Mr. Kane between 11 a. m. and 4 p. m. Monday through Friday, 719 7th st. nw.

MEN WANTED
21 to 35 years of age. Good, permanent jobs with steady year-round earnings with paid vacations, sick leave, free transportation and other benefits. Learn to operate a street car or bus. We will teach you and pay you while learning.
APPLY NOW
Monday through Friday, 8:30 a. m. to 12 noon.
CAPITAL TRANSIT
Employment Office, 3132 M st. nw. (Take routes 80 Rosslyn, 20 Cabin John, 30 Friendship Heights street cars direct to door.)

MOTOR REPAIRMAN
and armature winder
experienced.
WARFIELD AND SANFORD, INC.
913 E St. N.W.

OFC. MGR., $300
Credit exper., 25-40 yrs.
Heating engr., warm air exp.....$50
Acctg. instructor, Va. $225
Jr. mech. engineer ....$50 up
MUTUAL EMPLOYMENT SERVICE
1710 G st. nw. NA. 0954

PAINTERS
IMMEDIATE OPENINGS
20% Discount
Vacations With Pay
Many Other Worthwhile Benefits
5-Day, 40-Hour Week
APPLY
EMPLOYMENT OFFICE
MAIN BLDG., 9TH FLOOR
9:30 TO 6 DAILY
WOODWARD & LOTHROP

PLUMBER
One who knows D. C. and Md. regulations; good proposition to sober reliable man.
VIAKAR PLUMBING & HEATING
NA. 2514.

PLUMBERS
Experienced men needed at once for new construction work. Apply in person, 145 Kennedy st. nw. or call Mr. Steger, TA. 5600.

PORTER, colored, steady, reliable worker; permanent position. Apply after 10 a. m., A. Kahn Inc., 935 F st. nw.

PORTER
with D. C. driver's permit. For large automobile garage.
SEE MR. RUSSELL
L. P. STEUART, INC.
1440 P ST. N.W. (No Phone Calls).

PORTER—Must have hotel shop exp. Shoreham Hotel Barber Shop.

HELP, MEN 15

Radio & Television Men
We have several openings for experienced bench and outside men. Ideal working conditions with latest type instruments. Group hospitalization plan. Excellent opportunity to advance for men who qualify.
APPLY IN PERSON TO
MR. SILVERNE
PHILLIPS, INC.
2012 SHANNON PL. S.E.

REAL ESTATE SALESMEN
We need 2 progressive salesmen with intiative sales experience and mature judgment to sell homes in Northwest Washington and nearby Montgomery County. Apply in person mornings only for a position on our sales staff.
VICTOR WICKERSHAM
4625 41st St. N.W. OR. 2100.

REORGANIZATION
Of established sales organization created hard-to-find opportunities for ambitious salesmen to get in on ground floor. Proven sales plan brings highest earnings, security and rapid promotion. No canvassing. We want family men with cars. Call HU. 6240 for executive appointment.

RODMAN
LOCAL CONSTRUCTION FIRM. EXPR., AT ONCE. SEE MR. FORD, BOYD'S, 700 12TH ST., COR. G. NA. 2340.

SALESMAN
If your price tag is over $75 a week apply 310 Ring Bldg., 18th and M sts. nw.

SALESMAN
Opening for ambitious and energetic salesman in our retail organization. Must have experience in sale of major appliances to begin work immediately. Car required. Salary plus commission.
APPLY
EMPLOYMENT OFFICE
WASHINGTON GAS LIGHT CO.
1100 29th St. N.W.
MONDAY THROUGH FRIDAY
8:30 A. M. TO 5 P. M.

SALESMAN, $350
REGISTERED PHARMACIST, CAR NEC., SALARY AND BONUS; YOUNG MAN. SEE MISS MORGAN, PERSONNEL SERVICE, 1311 G ST. NA. 6250.

SALESMEN
We need 5 hard-working salesmen interested in a permanent connection with chance for advancement. You can earn $10,000 per year. Only sober, neat appearing men need apply either by letter with recent photo or call for appointment.
Moore-Day Motors, Inc.
4400 Conn. Ave. N.W.
Washington 8, D. C.
OR. 5500

SALESMAN—Long established leader of the best hand tools for garage mechanics, plus the only manufacturer of angle wrenches needed in the airplane industry. Must have car or truck. Write the Cornwell Tool Co., 2100 Harford ave., Baltimore 18, Md.

SALESMAN, $70 WK. UP
EXPR., PAINT, CAR NEC., AGE UNDER 35. REFERENCES NEC. BRING RESUME. SEE MISS MORGAN, PERSONNEL SERVICE, 1311 G. NA. 6250.

SHOVEL OPERATOR
Experienced on small shovel with backhoe attachment. OV. 3419.

Stenographer-Typist
$50 per week to start. Opening for ambitious man between 25 and 30 years of age to get into procurement department of a large national organization. Splendid opportunity to learn supply work offering excellent promotional possibility. Small, quiet office. 40-hour work week. Hospitalization, group insurance, retirement plan, vacation with pay and other employe benefits.
APPLY BOX M-300
WASHINGTON POST

TEACHERS—Use ADAMS TEACHERS AGENCY, Colorado Bldg., 14th and G.

TRUCK DRIVER
(colored) for furniture truck. Experienced. Apply at 822 Howard rd. se.

TRUCK SALESMAN
New and used. Complete line. ½ ton and up. Very attractive proposition to one who qualifies. State experience and references.
BOX M-347
WASHINGTON POST

TYPIST, $50 WK.
WITH ACCOUNTING TRAINING, EXCEL. FUTURE, AGE UNDER 30. SEE MISS MORGAN, PERSONNEL SERVICE, 1311 G. NA. 6250.

WORKING FOREMAN
for residential homes; 15 under construction. FA. 2975.

YOUNG MAN
High school graduate, for shipping department. Opportunity. Call HU. 5800.

HELP, WOMEN 16

AD WRITERS
CLASSIFIED DEPARTMENT
Line yourself up for a position with The Washington Post in interesting work with an assured future. We need advertising clerks who can type and have an ability to express themselves well by phone. Hours, 10:30 a. m. to 7:30 p. m. Five-day, 40-hour week, including Sunday. Paid vacations, sick leave, group insurance benefits and periodic increases available for successful applicants.
PERSONNEL DEPARTMENT
1345 E STREET N.W.

ASST. BKPR., BETH., $50
Asst. bkpr.-typist, 5-d $50
Asst. bkpr., some shd.........$50
ATLAS AGCY., 1420 N. Y. AVE. N.W.

BILINGUALS
Spanish; secys., typists and statisticians; 5-day.
WALTER H. KESSLER
Personnel Services, 612 Wash. Bldg., 15th & N. Y. Ave. ST. 9442.

BOOKKEEPER
22 to 35, experienced and good typist, in local branch of large fire and casualty insurance company. Excellent position for the right party. 5-day week. Apply Northwestern National, 812 Woodward bldg.

BOOKKEEPER
UNDERWOOD SUNDSTRAND, $45 WK., AGE UNDER 30, 5-DAY WK. SEE MISS BLACK, BOYD'S, 700 12TH, COR. G. NA. 2340.

BOOKKEEPING MACHINE OPERATOR
Immediate opening for capable young woman, not over 35. Remington-Rand machine experience preferred.
HUGH REILLY CO.
1334 N. Y. Ave. N.W. NA. 1703

BOOKKEEPER
Experienced on Remington Rand machine model No. 85. 40-hour, 5-day week. Vacation with pay. Air-conditioned office.
APPLY TO OFFICE MANAGER
ARCADE-SUNSHINE
735 LAMONT ST. N.W.

CASHIER-TYPIST
Age 25-35 ....$150 & meals
ATLAS AGCY., 1420 N. Y. AVE. N.W.

CASHIER, $40 WK.
CLERK, EXPERIENCE WITH C. O. D. SALES ORDERS. SEE MISS BLACK, BOYD'S, 700 12TH ST., COR. OF G. NA. 2340.

CLERK-TYPIST
Young lady, white, for general office work. Prefer one with knowledge of dictation. Excellent working conditions. Good hours and salary.
CALL MR. WHITE, DE. 4800
L. P. STEUART, INC.
1440 P St. N.W.

COLLECTOR-SUPV.
Age 25-35, 3 yrs. exp. $225
ATLAS AGCY., 1420 N. Y. AVE. N.W.

EDIPHONE operator; permanent position; 1-girl office; $40 week. 1346 Conn. ave., Room 924. DU. 8780.

EXECUTIVE OPENINGS—Wanted 10 women to recruit, train and supervise field sales force for national firm; excellent commission. For interview appointment, call CH. 0935 Thursday, 10 to 4.

FLOOR HOUSEKEEPER
Excellent opportunity for woman between 35 and 50, who has supervisory ability; hotel experience preferred, but will train suitable person. Apply Personnel Office, Hotel Statler, L st. entrance.

HELP, WOMEN 16

FITTERS &
ALTERATION HANDS
—FOR—
LADIES' READY-TO-WEAR
5-Day, 40-Hour Week
20% Discount on Purchases
APPLY
PERSONNEL OFFICE
4TH FLOOR
S. KANN SONS CO.

FIRST GRADE TEACHER experienced in child growth and development to work in cooperative elementary school near Alexandria. Address inquiries to Box M-339, The Washington Post.

GIRLS!!!
ATTRACTIVE
PERMANENT POSITION
—FOR—
SINGLE GIRL AGE 20-24
Preference given to residents of Clarendon area. Typing essential, shorthand desirable. Good starting salary with hospitalization, life insurance and bonus plan. 39-hour week, 9 to 5 Monday through Friday and 9 to 1 Saturday.
MR. BULLARD
LIBERTY LOAN CORP.
3179 WILSON BLVD., CLARENDON
OX. 3238

INTERESTING POSITION
Operating bookkeeping machine, nights, experience not required. High school, business college or higher education necessary. Single person and living in Alexandria desirable.
ALEXANDRIA HOSPITAL
AL. 6600.

KEY PUNCH OPERATOR
The Washington Post requires the services of an experienced key punch operator. Five-day, forty-hour week, paid vacations, sick leave and group insurance benefits.
PERSONNEL DEPARTMENT
1345 E STREET N.W.

LEGAL STENO., $250 mo. start; 5-day wk. OFFICE SERVICES, 831 WOODWARD BLDG., RE. 5979.

LIBRARIAN with BLS, for school library; $220-$389 mo. Adams Teachers Agcy., 204 Colorado Bldg., 14th & G nw.

LIBRARIAN, assoc. dup.-dec. cataloguing-typist, some exp., young, $200-$225.
ALLEN-O'BRIEN PERSONNEL SERV. 710 14th N.W., Rm. 408. RE. 7280.

MONOGRAM
MACHINE
OPERATORS
Experience Preferred
5-Day, 40-Hour Week
20% Discount on Purchases
APPLY
PERSONNEL OFFICE
4th FLOOR
S. Kann Sons Co.

OPPORTUNITY for H. S. grad to train for rating clerks; typist openings also; perm. OFFICE SERVICES, 831 WOODWARD BLDG., RE. 5979.

PATENT LAW STENO., exp., $3,100; except. oppor. Miss Young at PERSONNEL SERVICE, 1311 G. ST. 3665.

PATENT LAW SECY., $55 WK., AGE UNDER 30, AT ONCE. SEE MISS GRANT, BOYD'S, 700 12TH ST., COR. G ST., NA. 2340.

PUBLIC RELATIONS secretary, $200 up, depending on background. Miss Bond at CAPITOL EMP. AGENCY, corner 13th and Eye. RE. 2828.

RECEPTIONIST-TYPIST, $40 WK., SUBURBAN D. C., FOR AUTO CO.
CLERK-TYPIST FOR ART STUDIO, $40.
TYPIST-CLERK, INSURANCE, $165 MO.
SEE MISS EVANS, AT ONCE, BOYD'S, 700 12TH ST., COR. G ST. NA. 2338.

RESEARCH CLK., $40
Must type, 2 yrs. college.
ATLAS AGCY., 1420 N. Y. AVE. N.W.

SALAD GIRL
$45-a-week job; vacation after 6 months.
SHOLL'S COLONIAL CAFETERIA
1032 Conn. Ave. See Mr. Fajfar, between 10 and 12 or 2 and 4.

SALESLADIES
Experienced for lingerie, costume jewelry, blouse and sportswear depts.; good salary plus commission; 5-day 40-hour week. Personal discount. Age 25 to 40.
APPLY PERSONNEL OFFICE
L. FRANK CO.
12th and F Sts. N.W.

SALESLADY—Exp. coats and suits, exc. sal. plus comm., 5-day week. Vendig's, 706 13th st. nw. DI. 2755.

SALESGIRL
For pastry shop and caterer. Must be neat, intelligent and have ability to get along with customers.
CLEMENT'S
708 13TH ST. N.W.

SALES CLERKS—$30 WK., PLUS COMMISSION; UNUSUAL OPPORTUNITY. SEE MISS BLACK, BOYD'S, 700 12TH ST., COR. G. NA. 2340.

SALESWOMEN
PART TIME
11 A.M. TO 3 P.M.
or other convenient hours
10% discount on purchases
APPLY
PERSONNEL OFFICE
4th FLOOR
S. KANN SONS CO.

SECY-STENOS., unusual opp't., $50-$60.
Steno., temp. ....$55-$60
Bkkpr.-steno., 5 days..........$60
Settlement clk.-typist, auto......$45
Asst. bkkpr.-typist, S.E. $50
ALLEN-O'BRIEN PERSONNEL SERV. 710 14th N.W., Rm. 408. RE. 7280.

SECRETARY, $3,000
Social secry., college training.
Capitol Hill secy., und. 30, $3,000.
Assoc. secy. expr., $55 week.
Embassy sec., un. 40, oprty., $2500.
Secretary-interviewer, $185.
Always excellent openings. Always COURTEOUS cooperation. Est. 16 yrs. See Miss Young or Miss Knight at
PERSONNEL SERVICE
1311 G ST. ST. 3665.

Secy., Capitol Hill, $250
Secy., mfg. ....$50 wk.
Secy., French-English ....$50 net wk.
Typists, Fr.-Eng. & Span.-Eng., $191
Typist, statistical ....$45 wk.
MUTUAL EMPLOYMENT SERVICE
1710 G St. N.W. NA. 0954.

SECY., 5-D., $225
Many other secy. positions.
ATLAS AGCY, 1420 N. Y. AVE. N.W.

SECRETARIES, $3,000 YR.
Legal Stenos. ....$2,600 yr.
Receptionists-Typists ......$2,200 yr.
LEEDS EMPLOYMENT SERVICE
930 F St. N.W., ST. 7890.

SECY.-STENOS.
Educational assoc., alert, intel. $2700
Numerous law ofc. opening to ..$250
PBX opr., hotel $135
Trade assoc. to $216
Spanish-Eng. secy.-and typist ..Open
ADAMS AGCY.
204 Colorado Bldg., 14th & G N.W.

SILK FINISHER
Must be experienced. Permanent position. Good working conditions. Usual employe benefits.
APPLY MR. MAY
BERGMANN'S LAUNDRY
623 G ST. N.W.

STENOGRAPHER—Young lady wanted by ROSSLYN STEEL & CEMENT CO., 3031 K st. nw. Do not apply on Saturday.

HELP, WOMEN 16

STENOGRAPHER
Varied duties; good working conditions. 818 13th st. nw., 2d floor. DI. 8132.

STENOS., to $2,800
Many select positions.
ATLAS AGCY, 1420 N. Y. AVE. N.W.

TEACHER for senior college, to teach courses in elementary education: $300 mo.; master's degree required. Adams Teachers Agcy., 204 Colorado Bldg., 14th & G sts. nw.

TEACHERS. $200-$400 MONTH
ADAMS TEACHERS AGENCY
Colorado Bldg., 14th & G. RE. 3938.

TYPISTS TO $45 WK.
Assoc., hotel, auto. firms, publishing. P.B.X. typist, $40 and $45 wk. See Miss Evans (NA. 2340.) Est. 33 years.
BOYD'S, 700 12th, Cor. G

TYPIST, publishing exp., $45 wk.
Ediphone Oper.-Typist, $200 mo.
Statistical Typist, $50 wk.; CPA ofc.
Miss REED at PERSONNEL SERVICE, 1311 G st. NA. 6088.

TYPISTS (2), $47.50
Auto exper. N.W. section.
Many other typing positions.
ATLAS AGCY, 1420 N. Y. AVE. N.W.

TYPIST—Star $45 wk.; must be fast and accurate; und. 35; at once. See Miss Bond at CAPITOL EMP. SERVICE, 1229 Eye st. nw. RE. 2828.

WAITRESS
White, for exclusive downtown club; good salary and commission; meals and uniforms furnished. Call DI. 8118, between 10 a. m. and 3 p. m.

WOMEN (2) over 30, with spare time, 4 hours daily. Clean high type work. Substantial and permanent income. Avon Cosmetics. RE. 0795.

WOMEN—WHITE
18 TO 50
Counter work, food checking and cashiering and to carry dishes. Vacation after 6 months.
SHOLL'S COLONIAL CAFETERIA
1032 Conn. Ave. See Mr. Fajfar, between 10 and 12 or 2 and 4.

JELLEFF'S
HAS 2 OPENINGS
—FOR—
"EXPERIENCED"
ASSISTANT BUYERS
—IN—
SUITS
—AND—
MISSES' BETTER DRESSES
PLEASE APPLY
FRANK R.
JELLEFF'S, INC.
1214-1220 F Street N.W.
PERSONNEL OFFICE
7th FLOOR

HELP, DOMESTIC 18

EXPERIENCED g.h.w. and cook, 30-40, must live in, good sal. EM. 7113.

HIGH SCHOOL GIRL, white, dependable, to care for business woman's 10-year-old daughter; 5-day week. DU. 5326.

MAID—Colored, live in; g. h. w.; help with 2 children; must be over 25 years; have local ref. TA. 9088.

MAID WANTED—1314 16th st. nw.; $90 per mo. See manager.

GIRL for g. h. w., full time; start $18; help with children. Call 9 a. m. to 6 p. m., RA. 8929.

2 GIRLS (colored), 1 nursemaid, 1 cook; live in; $25 each.
White practical nurse. Light cooking and hswk., 2 in family; for 3 weeks; $40 week. Ladies Exchange, 924 19th st. nw. ST. 1737.

SITUATIONS, MEN 19

CHAUFFEUR, cultured, reliable, safe, full or part time. Call OR. 0844, 6-8 p. m.

ESTIMATOR—General construction. Box M-305, Washington Post.

SITUATIONS, WOMEN 20

NURSE, practical, white, dependable. Consider any case. Box 752, Washington Post.

SECRETARY, efficient and speedy; exc. refs.; temp. or perm. Box 750, Washington Post.

SITUATIONS, DOMESTIC 21

RELIABLE woman, col.; day's work laun. or cleaning; refs. AT. 5832.

COLORED WOMAN wants steady job at once; live in; $25-$28 week. Box 719, Washington Post.

COLORED home service agency has expr. day worker; full time, part time, g.h.w., wait, placement. NO. 3659.

COL. GIRL desires full or part-time job, child care. LU. 3-6258.

MONEY TO LOAN 23

ON DIAMONDS, WATCHES, jewelry, silverware and misc. articles. LOUIS ABRAHAMS, 3225 R. I. ave. ne.

BUSINESS OPPORTUNITIES 29

DRUG STORE
For rent; in very desirable location, in new apt. development; 30x60 ft.; adequate storage space; $150 month. JO. 3-4040.

DRIVE-IN THEATRE
On the Shenandoah pike, near Woodstock, Va., parks 450 cars, 4 acres of ground can be used. Open now and doing good business. Price $40,000. ¼ cash, balance to suit purchaser.
A. H. BROOKS
3016 Columbia Pike. CH. 5100.

FOR RENT, new modern gasoline station, no good will to buy. D. T. Glascock, Fairfax 310.

UNUSUAL OPPORTUNITY
PART TIME
TO OWN your own cash business where, with expansion, you may become independent within a few years. No selling. Light, pleasant outdoor work delivering merchandise to a route of new, electrically coin operated legal vendors. Part time should pay up to $78.50 weekly—full time much more. Permanent. This is a lifetime opportunity for an honest, reliable party who has good references and can make an immediate minimum cash outlay of $1,500 for equipment and merchandise which is fully secured by inventory. Unless you have the money and can start immediately don't answer. Tell us about yourself and give phone number for local interview with factory man. Box 726, Washington Post.

EXCLUSIVE FRANCHISE—Popcorn dispenser franchise o[illegible] ington; requires small investment; important that man must put in full time, as remuneration will exceed $12,000 a year. For interview write Box 721, Washington Post.

WATCH REPAIR, jewelry and pawn shop on 7th st. nw.; colored trade; long lease; rent, $175; apt. available upstairs. Sell stock and fixtures to suit buyer. Phone HO. 8224.

In Virginia on No. 1 Hwy.
Near Stafford Courthouse, 5 acres of land bordering on lovely creek, plenty fish and game in season. Improved by 2 small 1-room stone houses and 1 cinder block 2-room house; also foundation for large house. Wonderful for tourist court or any highway business. Chester Cogswell, OX. 1633.

BUS. OPPS., OUT-OF-TOWN 30

DEPRESSION PROOF
Opportunity for reliable man; old-established raw milk hauling business, steady year-round run, excellent equipment, tractor and tank trailer; earns over $25,000 annually; business complete with good-will. Price, $21,500 cash. Write P. O. Box 602, Romney, W. Va.

ROOMS, FURNISHED 34

ADAMS MILL RD. N.W.—Overlooks Rock Creek Pk.; master bedroom, pvt. lav.; gentile home; 2 bus lines; gentlemen or empl. couple. DE. 6381.

ARLINGTON, Clarendon sec., attractive rm., semipvt. bath; priv. home, conv. transp.; woman only. GL. 2278.

ARL.—Lovely pvt. home with master bedrm., next bath, for empl. couple. Nr. transp. $15 week. OW. 7044.

ARL.—Lge. frt. rm., semipvt. bath; pvt. home; conv. transp. GL. 6572.

ARL., 1229 N. VERNON ST.—Nicely furn. front rm. for 2, conv. Pentagon, bus and restaurants. OW. 3974.

ASPEN ST. NW., (nr. Walter Reed)—Large room for refined lady; phone, laundry priv.; $35. TA. 8615.

BILTMORE ST. N.W., 1953, comfortable furn. rm., adj. bath, gentleman.

BRIGHTWOOD VIC.—Pleasant sgle. front rm., phone in rm.; pref. empl. person desiring comf. home with adult family; nr. expr. bus; $35 mo. RA. 4084.

BRENTWOOD VILLAGE—1435 Channing st. ne. Attr. sgl. rm. next bath. Phone privs., conv. trans. 1 blk. Rhode Island ave. $30 mo. CO. 1077.

BRYANT NEAR 1ST N.W.—All home priv.; conv. trans.; prefer married cple. or 2 empl. ladies. DE. 7250.

BRIGHTWOOD VIC. — Large front twin bedroom, kit. priv.; unlimited phone; conv. transp. TU. 0182.

CALVERT ST. NW., 1946—1st-flr. front twin bedrm. for 1 or 2 nondrinking adults who desire quiet, congenial home. CO. 5572.

ROOMS, FURNISHED 34

CHEVY CHASE HIGH SCHOOL VIC. Room for rent; gentleman. OL. 4544.

CH. CH., D. C.—Front twin bedrm., next bath, shower; breakfast priv.; refined cple. or 2 ladies. OR. 2272.

CLEVELAND PARK—Single rm. for gentleman in private home. Phone WO. 3977 for appointment.

COLUMBIA RD. NW., 1834—Men; sgle., $6 wk.; dble., $6.50 wk. ea.; clean, comf. separate beds; showers, baths, c.h.w.; Mt. Pleas. car. AD. 4330

COLUMBIA RD. N.W., 1401—Nice rm., 1 or 2; small porch. HO. 4156.

CONN. AVE. VIC.—1863 Wyoming Ave. N.W. Sgle. rm. in refined home; adults; no drinking. DU. 0611.

CONN. AVE., 5103—Single and dble. rm. in priv. home. EM. 5796.

DECATUR ST. NW., 1404—Dble. frt. rm., new furn.; pvt. bath; pvt. adult home; ½ block car. RA. 3965.

DUPONT CIR., 1632 19th St.—Large, cool twin bedrm., kitchen priv.; maid serv. WI. 2562.

DUPONT CIR., 1337 21ST ST.—Yng. man to share with another lge. twin bedrm.; kit. priv.; $30 mo. WI. 2562.

G ST. NW., 1825, Hotel Howard, vic. White House—Sgle., $2 day, $10 wk.; dble., $4 day, $14 wk.; running water and phone in rooms. RE. 5322.

GIRARD ST. N.W., 1450—Nice sngl. rm. $7 wk.; twin bedrm., $9-$10 wk.

GEORGETOWN—Pvt. residence has nicely furn. bedrm., adj. semipvt. bath; gentleman only; ref. HO. 8288.

GEORGIAN HOTEL
1814 G st. nw. Newly opened and decorated; furnished double and twin bedrooms, running water and air-cooling unit ea. room; new tile baths and showers; sun garden; free laundry facilities; $17.50 weekly and up.

P ST. N.W., 1740, "The Churchill"—Clean single rms., running water, maid service, $7-$8.50 wk.; twin bedrms., elec. fan. $10 wk. NO. 9868.

LONGFELLOW ST. NW., 819—Large frt. rm., $30 1, or $40 2; unl. phone; block bus, car. GE. 5882.

M ST. NW., 1410, Apt. 602—Front twin bedrm., also frt. sgle.; adj. bath, shower; walk. dist. EX. 0838.

MACARTHUR BLVD. N.W.—Very lge sgle. studio room; pvt. entrance; convenient; exc. transp.; $30; gentleman pref. OR. 7967, Sat., Sun.; wkdays. EX. 6300, ext. 2167.

MONROE ST. NW., 1508—2nd floor front, newly dec.; twin beds; conv. trans. CO. 2039.

MONTAGUE ST. NW., off 16th st.—Large fr. rm., nicely furn.; semipvt. bath; 4 windows. GE. 1562.

MASS. AVE. NW., 2110—Large cool sgle. rm., next bath, l.h.k. opt.

MASS. AVE. NW., 933—Lge. dble. rm. with twin beds. $10 wk. DI. 4767.

MT. PLEASANT, Nr. Rock Cr. Park—Large front twin bedrm.; emp. cple.; share kit.; Jewish home. SH. 3572.

MT. PLEASANT, 1939 Lamont st. nw. Front studio rm., pvt. shower, lav. and entr. AD. 3224 till 12, after 6.

MT. PLEASANT—Twin bedrm. with sitting rm., home privs. meals opt.; very reasonable. MI. 2669.

N. CAROLINA AVE. NE. 1316—Dble. bedrm.; nice clean quiet home; no drink.; grill privs. At. 6754 aft. 6 p.m.

N. H. AVE. NW., 1308 (nr. Dupont Circle)—Single rm.; only $18 month.

N. H. AVE. N.W., 1535—Beautiful single and twin bedrooms.

Q ST. N.W., 1754—Sgl. rms., r.w., $7, $7.50 wk.; t. b. rms., $10, $12.50 wk.

PORTER ST. N.W.—Nice, large dble. rm. twin beds, in pvt. home; ideal loc.; conv. trans. OR. 5932.

V ST. NW., No. 1 (block Rhode Island ave.)—Frt. cor. tw. bedrm., pvt. shower bath; 2 men or cple. DE. 4244.

VARNUM PL. N.E., 1662—Lge. front rm., semipvt. bath in pvt. home, gentleman pref. NO. 9114.

WESLEY HALL, spacious double room, private bath, in completely remodeled house, furnishings all new, dining room in establishment, meals optional. 1426 21st st. nw. NO. 9804.

WOODLEY PL. N.W., 2635—Nicely furn. pleas. rm., nr. bath. DE. 1924.

7TH ST. NW., 5907—Master bedrm., pvt. bath, well furn., conv. trans., kit. priv. if desired. RA. 2161.

14TH ST. NW., 5102—Large front dbl. rm., next bath. Pvt. family. TA. 0896.

16TH ST. NW., 5911—Nicely furn. 2d-floor rms. in pvt. home. GE. 9272.

16TH ST. NW., 1609—A rather homey place to live while in Washington: a nice couple or single gentleman. It is always nice to exchange refs. Please call AD. 6455 before coming.

16TH ST. NW., 1113 (nr. Statler)—Attr. studio rm., bookshelves, phone; select pvt. home; man. DI. 1113.

16TH ST. NW., 5701—Nicely furn. twin bedrm. for girl to share; conv. transp.; $6 week. GE. 1896.

16TH ST. NW., 1702—Dbl. rm., 2 girls, innerspring, etc., $23 each. HO. 9394.

17TH ST. NW., 3345—Combination sitting and bedrm. for 1 or 2 girls; conv. transp.; hotplate permitted. DU. 2991.

18TH ST. N.W., 2300—Large dbl. rm., mod. furn. Kit. privs. Unlim. phone. Conv. transp. HU. 8369.

20TH ST. N.W., 2438—Of special interest to lady in Federal or professional service. $30 room with inclosed porch and adjoining bath, in home of widow; easily accessible to all shopping facilities at 18th and Columbia rd.

22D ST. NW., 611—Dble. rm. for 2 men. G.W. vic. ME. 3292.

CLARIDGE HOTEL
820 CONNECTICUT AVE.
Furnished rooms, monthly rates. ME. 3935. See Resident Manager.

HOTEL 1440
Newly furnished rooms with running water near shower baths; air cool; 24-hr. telephone and elevator service. $10.50 to $17.50 weekly. 1440 Rhode Island Ave. NW.

ATTRACTIVE midget rm., 3 windows; $4.50 wk; 1 quiet girl. CO. 9692.

HOTEL HAWTHORNE, (2134 G st. nw.)—Sgle., double rooms; all with running water; plenty baths and showers; reasonable rates.

LARGE, single room, comfortably furnished; conv. trans.; private home. RA. 0710.

PRIVATE SUITE of rms. or room in handsome residence of former State Dept. officer. For short term only. NO. 9495.

ROOM, sgle., dble.; quiet place, N.W.; next 14th st. car line; opportunity for Sp., Fr., Eng. conver. NO. 3182.

RITZ HOTEL (920 F st. nw.)—Double rooms, $20 wk.; downtown, center of bus., shop. dist.; complete hotel serv.

STUDIO BEDRMS., in comfort. apt.; conv. transp.; discriminating empl. ladies. RE. 2745 for appointment.

COLORED—Attractive rm. for men; priv. home; $5 week. LI. 3-6862.

COLORED, 1715 U ST. NW.—Large front room; empl. couple or 2 girls; home privileges. DE. 7696.

COL., 1807 Calif. St. N.W., Apt 2—Cool rm.; empl. lady. DE. 6783.

COLORED, 819 N. C. ave. se.—2 rms.; 2 men pref.; phone priv. FR. 3058.

COLORED, 427 Irving st. nw.—Double middle room; cooking, laundry, phone priv.; $8 week. RA. 3142.

COLORED, 1320 W St. NW.—2 sgle. rooms, $5 and $6 week.

COLORED—Double rm. with priv.; next to bath; man. HU. 7435.

COLORED—Large rooms, $10 and $11 wk.; nr. trans.; privs. DI. 6814.

COLORED—Attractive front room for employed couple or 2 refined ladies; twin beds. CO. 4609. Call after 6.

HOUSEKEEPING SUITES 37

F ST. N.W., 2147—Semiair-cond. studio rm.; rfg., TV.; $17.50. EX. 0653.

FLORIDA AVE. NW., 2148—L.H.K. rooms; $10 wk., single; $12-$14 wk. double. RE. 5322.

GEORGETOWN VIC.—Lovely lge. l.h.k. rm. Refrig., hot plate, pvt. bath. WO. 5784.

LIGHT HOUSEKEEPING—Lge. cool room, 4 wind. with Frig. dbl. $45; and singles, $36. CO. 4505.

MARYLAND AVE. S.W., 502—Near National Gallery and Social Security Bldgs.; employed adults, $32 mo.

MT. PLEASANT, 3114 18th St. N.W. Dble rm., desirable h.k. priv. HU. 6258.

NEWCOMERS like my rooms because they are complete: linens, dishes, silver furn.; sgle., dble., triple; avail. at $30, $45, $60. DU. 0521 after 6 p. m.

1ST ST. NW., 907—Large rm. and kitchenette for l.h.k. ME. 3572.

3RD ST. N.E., 100—1 rm., kitchenette, elec. refrig., studio, easy rent.

ROOMS WITH BOARD 39

CLIFTON ST. NW., 1437—Reas. rates, home-like atmosphere, conv. transp. DE. 9853.

DUPONT CIR. (1601 21st st. nw.)—One of Wash.'s finest guest homes; vacancies; perm. guests; exc. meals; room phones; maid service. HO. 7300.

K ST. N.W., 1929, D'town—Young man share dble. rm., twin beds; nx. bath, newly dec., $45 ea.; man share triple, $42; exc. meals. ST. 7067.

QUE ST. NW., 1704—Clean rooms; friendly atmosphere; good food; $45, $50, $52.50 month. NO. 4095.

S ST. NW., 2107—Large room, sgle. beds; suit. 4 boys; with meals, $45 mo. ea.; other attr. rms. HU. 7771.

THE JOHN KILPEN HOTEL (2310 Ashmead pl. nw.). Dble. & sgle. rms., some with pvt. bath; American plan; exc. meals, home atmos. HO. 3566.

THE CLUB SHANNON, 2817 Conn. Ave. NW.—Spacious double room, switchboard, maid service, excel. selected menu, unusually low rates. One of Washington's best locations. Established 20 years. AD. 8430.

18TH ST. NW., 1529—Spaces in beaut. large rms.; unusually fine table with many choices on menu; elev. serv. Bendix. Mrs. Rush. DE. 0654.

CONVALESCENT HOMES 44

GOING ON VACATION? Bring that aged relative to licensed nursing home. Vacancies for bed and ambulatory patients. SH. 6432.

APARTMENTS, FURNISHED 46

BOLLING FIELD VIC.—2 bedrms., auto. washer; $100; sublet 4 mos. AX. 6341, 9-10.

ENTIRE 2D FLOOR—Nice 3 rms., kit., bath; cedar closets, semidet. business woman's home; 3 empl. adults, $90. Aft. 6 p. m., RA. 4386.

F ST. N.W., 2147—Cool bsmt. studio rm.; shower, refrig.; $10-$17.50. EX. 0653.

G ST. SW., 807—1 rm., $55; 2 rms., $65; share bath. TR. 5716.

KAYWOOD GARDEN—Have furnished 1-bedroom apartment. Apply in person, office, 4101 Kaywood pl., Mount Rainier, Md.

MASS. AVE. NW., 2201—"The Argyle," lovely apt.; all conveniences; phone; maid serv.; linens.

TAKOMA PARK—1st floor, 5 rooms, private bath; $79.50. SH. 2614.

23RD ST. NW., 622—1-bedroom furn. apt., $55. DI. 5529.

COMPLETELY furnished housekeeping apartment, 2 rooms, semipriv. bath. $60. NA. 4146.

NEAR DUPONT CIRCLE—Living rm., bedroom, kitchen and bath; large closets; $150 month. DU. 7784.

N.W. DUPLEX—Liv. rm., din. rm., kit., 2 bedrooms, bath, large yard; $160 mo. incl. util. GE. 2943.

1ST ST. NW., 2203—3 large rooms, neatly furn.; bedrm., liv. rm., kit., pvt. bath; 3 or 4 adults; $95. CO. 9612.

16TH & R STS. NW.—Sublet immediately, efficiency apt. for 1, Aug. 13 to Sept. 25. $75 plus util. NO. 4579 after 5 p. m.

PARENTS and baby; nice 1-room apt. with complete kitchen equipment, refrigerator, range, sink; semiprivate bath; $15 per week; no drinking. 1331 21st st. nw. DE. 9601.

PEABODY ST. NE., 334—2 rooms, kit. and bath, util. and phone. Suitable for 3; $85 month. TA. 3652.

VERMONT AVE. N.W., 1324—Efficiency apts., $9, $15 week. CO. 5004.

WALTER REED VIC.—Liv. rm., 2 bedrms., kit., dinette, pvt. bath and entrance; nr. trans.; $115. SH. 7347.

DOWNTOWN one-rm. studio apt., place to cook, for 2 or 3, share bath. Everything furnished, $50-$65. EX. 4544.

NEAR 21ST & MASS. AVE. N.W.—Spacious apt for 2 adults: 3 exposures, 2 pvt. entrances, library, bedroom, bath, elec. kit., china, silver and utilities, $200 mo. DE. 1991.

BEDROOM AND KITCHEN, also furn. room with kit. privs. Do not apply without character and working references. Call Sat. or Sun. or after 6 other evenings. 1908 6th st. nw.

COOL, English, basement studio; priv. ent., priv. bath, hot plate, phone; suitable 2 gentlemen, $35 each. Phone after 7 p. m., EM. 1019.

FRANCIS SCOTT KEY APT. HOTEL. 1-room, kitchen and bath completely furnished apt., $4, $4.50, $5, $5.50 per day for 1 or 2; full hotel service; no time limit. 600 20th st. nw. NA. 5425.

COLORED—Furn. apt. for empl. cple.; also furn. room; priv. HO. 0082.

APTS., HOUSES to SHARE 46A

FAIRMONT NR. 14TH ST.—Girl, 23-30, to share large apt. with 3 girls; all sgle. beds; $27.50 mo. HU. 5630, after 6 p. m.

DOWNTOWN—Clean, quiet apt.; employed lady or man; $25 per month. NA. 0311.

GIRL, 35-40, share lrge apt., 16th st. apt. bldg., with 1. AD. 2509 eves.

APTS., UNFURNISHED 47

CEDAR VALLEY (Pa. ave. se., extended). 1st flr. duplex; liv. rm., fireplace, din. rm., 2 bedrms., tile bath, mod. kit., 2 porches; $110, incl. utils. HI. 6245.

CONN. AVE., near Wardman Pk.—2 rooms, kit.-dinette, priv. bath; closets; gar. $150, incl. util. EM. 9040.

DUPONT CIRCLE
Unfurnished whole floor in building reserved for bachelors only; suitable for 2 men as lodgings or combination home and office for Washington representative.
MR. HULL, CO. 0060

NEW apt. bldg.—Liv. rm., bedrm., kit., bath; N. H. ave. extended (Md.); $84.50. SH. 3739, after 12 noon.

KENT VILLAGE
800 New Garden Apartments
One of the most beautiful developments in the metropolitan area, adjoining the Prince Georges Golf and Country Club in Landover, Md.
FEATURING
Large Picture Windows
Two-bedroom apts. from $90 to $95. Our exquisite duplex apartments are featured at $105 per month.
GAS AND ELECTRICITY INCLUDED
SAFE PLAYGROUND FOR CHILDREN
Directions — From Peace Cross in Bladensburg take Route U. S. 50 to third traffic light, then turn right on Route 202 for 1¾ miles to Kent Village.
EUGENE B. ROBERTS
KENT VILLAGE, LANDOVER, MD.
APpleton 0168

LORD CALVERT APTS.
ADJACENT TO U. OF MD.
20 MIN. TO DOWNTOWN BY BUS.
SPACIOUS ROOMS.
FULL DINING ROOMS.
EQUIP. KIT. EXTRA UTIL. RM.
LAUNDRY FACILITIES.
CONVENIENT SHOPPING.
2-bedroom apt. available. See resident manager, 4317 Rowalt dr., College Park, Md. WA. 9521.

COLLEGE PARK—1 bedroom, living room, dinette, kitchen and bath; convenient to shopping center and transportation; 2 blocks from Univ. of Md.; $81.50 mo., incl. util. SH. 8062, WA. 0802.

NEARBY ARL.—4-rm. apt., private home; sep. entr.; incl. util., porch, garden; 2 empl. couples. OW. 9279.

DONNA LEE APTS.
FALLS CHURCH, VA.
Located off of convenient Columbia Pike near Bailey's Cross Roads, approximately 10 minutes from Pentagon and Navy Annex. New unfurnished apartments with fully equipped kitchens. Rental: 1-bedroom units, $80; 2-bedroom units, $95 (all utilities included).
Directions: Out Columbia Pike ½ mile past Bailey's Cross Roads to Tyler st., right to apartment. Or take A. B. & W. bus marked Bailey's or Annandale. Applications accepted at office of
POMPONIO REALTY, INC.
2228 Wilson Blvd., Arlington.
OW. 6660.

MOVE IN TODAY
PRACTICALLY NEW
2-BEDROOM APARTMENT
In good southeast section, $93.50 including utilities. Apply at rental office, 3341 23d st. se. VI. 3181 or RE. 2388.

Parkway Terrace Apts.
New apartment, immed. occup. Silver Hill rd. and Suitland pkwy. 2 bedrms., living rm., dining rm., kitchen and bath, $90 per month, including utilities; 1 bedrm., living rm., dining rm., kitchen and bath, $80, including utilities. Laundry facilities and storage space available. Conv. to shopping and bus transp. Only 22 min. from bus terminal at 11th and Pa. ave. nw. Temple Hills or Silver Hills bus. Hillside 3158 Sun.; Hillside 5500 weekdays.

SHIPLEY PARK APTS.
Make your plans now to move into this new beautiful development in Southeast.
One bus fare, bus on corner, 1 and 2-bedroom apts., $80 to $95, including utilities. Venetian blinds, extra large picture windows. Play areas. Fully equipped kitchen. Apply at 316 Ring Bldg., 1200 18th st. nw. RE. 2388, RE. 7226.

2300 CONNECTICUT AVE.
One de luxe 2-bedroom unit now available. Includes 2 baths, 2 entrances, cool corner exposure, all utilities plus window washing, package room, roof garden and laundry facilities. Rental, $250. A limited selection of roomy 1-bedroom units starting at $150. Dining room now open. Call HU. 7700.
WINDSOR PARK HOTEL
Fred A. Smith Co., Management.

GLASSMANOR
LOCATED IN
CONGRESS HEIGHTS
SEC.
2-bedroom apartment units for immediate and Aug. 15; brand-new development at foot of South Capitol st. at District line, LO. 3-8100.

APTS., UNFURNISHED 47

KIRKWOOD VILLAGE
APARTMENTS
2 Bedrooms, $81.50 to $85
UTILITIES INCLUDED IN RENT
Now offering apartments in new project on Ager rd., between Riggs rd. and Queens Chapel rd. These apartments are convenient to schools, shopping and transportation: Venetian blinds; good closet space, laundry and storage facilities; immediate occupancy; veterans' preference. See resident manager on premises.
To reach: Drive east on Riggs rd. (Missouri ave. extended) to Ager rd., turn right to project; or out Queen's Chapel rd. (Michigan ave. extended) to Ager rd., turn left to project. By bus take G-4 Hyattsville bus from Mount Rainier terminal to Ager rd., turn left to project.
H. G. SMITHY CO.
811 15th St. NW. ST. 3300.

CO-OP. APTS., SALE 47A

ARLINGTON CO-OPS
Selection of two styles in new cooperative 2-bedroom apartments. Roomy, economical, convenient for military personnel. On Columbia pike, 7 minutes from Pentagon, 15 minutes to downtown D. C. For details, Edward E. Fenlon, ST. 7200; eves., AP. 1909.
JAMES L. DIXON & CO.
1022 17th St. N.W.

APARTMENTS WANTED 48

ARL.—Couple and baby need furn. apt. by Sept.; max. $50. OT. 9567.

APT. DESIRED—1-room, kitchen and bath, furn., in apt. house, good section. DE. 3219.

BACHELOR APT. in apt. bldg., nw. sec. Max $60. WO. 6243, eves. EX. 2040, Ext. 5946 day. Mr. Blacker.

BEFORE SEPT. 1—2 or 3-bedroom apt. for family of 5; N.W. preferred; $85 max. CO. 2056.

BUILDERS, OWNERS, MANAGERS—Apartments needed for deserving veterans. Please phone AD. 7050. American Legion Housing Committee.

COUPLE and child desire 3-room furn. apt. Max. $75. TR. 5523.

COUPLE, Govt. empl. (per.), desires 1-bedrm. apt. for wife and self by Sept. 1; pref. apt. bldg., N.W. or Va. SH. 1540.

HELP! HELP! HELP! Newly married couple in urgent need of apartment; bedroom, living romo, kitchen, bath desired; preferably convenient to Georgetown University and Pentagon; furnished to $80; unfurnished to $60. Telephone HO. 3566, Ext. 403.

INSTRUCTOR desires bachelor apartment near C. U.; no cooking. Box 722, Washington Post.

LANDLORDS—No charge for referring your house or apartment for rent to CAPITAL TRANSIT EMPLOYES who need family housing. Just phone MI. 6363, weekdays, 8:30 to 5, and say, "I want to list some housing."

NEWLY MARRIED professional couple requires small apart. near National Bureau of Standards. GE. 5387 after 7 p. m.

PROFESSIONAL WOMAN, perm. Govt. employe, desires 1 or 2-room unfurn. apt., N.W. sec. CO. 3413 Sun., wkdays. after 6:30 p. m.

RELIABLE business couple, no children or pets, wish efficiency or 1-bedroom furn. apt., vic. Georgetown. Refs. DU. 2946 Sunday; weekdays after 6.

QUIET, responsible couple desires small furnished apt. Conv. G. W. WI. 4178.

REFINED teacher desires small unf. apt. with kit. and bath, in private home in N.W. or Brookland sec.; nr. transp.; by Sept. 1; max. $60. GE. 9401.

1 OR 2 BEDRM. unfurnished apartment; 2 adults. TA. 9546.

1 OR 2-BEDRM. unfurn. apt. for cple., $85. Box 720, Wash. Post.

MOVING & STORAGE 49

ATLANTIC COAST MOVERS—Local, long distance. WI. 3010.

BEVENEY TRANSFER—DU. 3817—Local, long-distance movers; small local pickup; $3 up. NO. 0084 eves.

B. & M. MOVING CO.—Small jobs; reas. rates. TR. 3990; eves., AX. 1077.

CALL ANY TIME for insured, careful moving; reas. Mr. Cook, GL. 5137.

GENERAL MOVING and hauling, D. C., Va., Md. Reas. rates. DI. 9243.

LIDO TRANSFER, hauling, light and heavy; days, night, Sun., TA. 4911.

MARINE VETERAN—Luggage, trunks, light loads. 24-hr. service. AT. 2759.

SPECIALTY MOVING ROOMERS—Trunks, baggage, etc. Call after 5 p. m. any time Sat. and Sun. VI. 7485. Mr. Andrews.

HOUSES, FURNISHED 50

ATTRAC. Cape Cod bung., 2 bedrms. $125. LO. 5-0323.

BETHESDA GREENWICH FOREST—Large modern home; 5 bedrooms, 2 baths; available immediately; $225. Eves. call Mrs. Christman, OL. 0571. ALLIED REALTY CORP. WI. 6649.

BEVERLEY HILLS for 3½ weeks about Aug. 18; reasonable to fastidious tenant. TE. 8554.

CHEVY CHASE, D. C.
¾ block off Connecticut ave.; 4-bedroom house, completely furnished; available Sept. 1 through June 15; $200. OR. 4633.

CHEVY CHASE—4 bedrms., 2 baths, completely furn., air cond.; avail. Aug. 15-Sept. 9, $150. OL. 3119.

SUBURBAN—Near D. C. line; 3 bedrooms, six-room brick, in new condition; yard fenced; toilet in basement; near elementary school and transp.; 1 or 2-year lease; $125 mo. Immediate occupancy.
HARRY A. BOSWELL & CO.
Appleton 1111

1340 Longfellow St. N.W.
Completely and attractively furnished, 8 rooms, front and rear porches. Gas heat, refrigeration, 1-car garage; near churches, stores and transportation. Adult family only. Now vacant, ready for immediate possession. Rent $185 month. Key at office.
B. F. SAUL CO.
NA. 2100

BEAUTIFUL ESTATE
5 bedrooms, 3 baths, double servant's room and bath, beautiful grounds. Located near Alexandria. Most desirable section. $275 month.
ROMYE LAMBORN, Realtor
1601 So. Arlington Ridge Rd.
OT. 8586. OT. 8035.

TWO-BEDRM. BRK. HOME
Shady lot in Arlington, $125 a month.
Furnished 1-bedroom apt. in Alexandria, $115 a month.
HUBBARD REALTY CO.
OV. 6549. OV. 1946.

SUBLET, Aug. 21-Sept. 15, N.W.—Attrac. 2-bedrm. house, sleeping porch, yard, $100; refs. OL. 4787.

A CHARMING
COUNTRY PLACE
15 min. out via Mass. ave. and MacArthur blvd. 3 bedrooms, 1½ baths, delightful living room, dining room, electric kitchen, oil h.-w.h., 3-year lease. $200 mo. A real opportunity.
FRANCES POWELL HILL
1603 20th St. N.W.
DE. 4101. EM. 0881.

1½ MILES from District line; completely furn., incl. grand piano, 2 bedrooms, 6-mo.-old brick detached house; avail. immediately until March 1; $100 mo. WA. 2813 or SH. 1318.

9-ROOM frame dwelling; insulated; oil heat; garage; 3 baths; close to Rock Creek Park; convenient to bus, cars and market. Liberal terms to satisfactory tenant who will board owner, a widower. Applicants please state experience, income, number in family and ages. Box 727, Post.

HOUSES, UNFURNISHED 51

ALEXANDRIA AREA—4 bedrooms, 2 baths, large rooms, rent, $175.
MARGARET J. DUNKLEY
OL. 5800. Realtor. SH. 7023.

ARLINGTON—Unfurn. house, 6-rm. brick; oil heat; range, refrigerator; near Buckingham; $150 mo. Available Aug. 25. OX. 2211.

CALIF.-BOUND family will rent 2-bedrm. bungalow, $100 mo.; children and pets welcome. AL. 2892.

RIVER TER., 3350 Baker St. N.E.—Vacant; exc. cond., 5 rms., tiled bath, 2 bedrms., rec. rm., oil a.-c. heat; fenced rear, screened front porch; conv. schools, trans.; bus at corner, $97.50 month. OL. 9292. Open all the time.

WILSON BLVD. CLOSE-IN
Commercial home, suitable for business or residence; 9-room frame home, oil hot-water heat, porches. Immaculate condition. Long frontage on boulevard.
L. McGEE KING
1561 Wilson Blvd. GL. 5273, CH. 5508.

2 NEW HOMES
FOR RENT
Corner—6 rooms, full basement, gas heat. On Alabama ave., near intersection Good Hope rd. se. Convenient to shops, schools and buses. $135 mo.
Inside—House, $125 mo.
WAVERLY TAYLOR, INC.
RE. 1366 or VI. 6406

WANTED TO RENT 53

AIR FORCE officer desires 4-bedroom house, unfurn.; occupancy Sept. 1. Phone OV. 3155.

AIR FORCE COLONEL desires 3 or 4-bedroom house in Alex. vicinity. Max. $150. Phone OV. 0947.

ARMED FORCES, all ranks, permanently stationed Wash. area, need furn. and unfurn. houses, apts. If interested in desirable tenants, list with
ARMED FORCES HOUSING
THE PENTAGON
RE. 6700. Ext. 74115.

BETHESDA or Chevy Chase area—3-bedrm. unfurn. apt. or house desired by perm. Govt. employe (children high school age). HO. 1266, eves.

CAPT., U.S.M.C., desires 2-bedrm. house, unfurn.; 1 teen-age child and a small dog; conv. to Navy Annex Bldg. AL. 2796, RE. 7400, Ext. 71448.

GENERAL OFFICER desires 3 or 4-bedroom unfurn. house, 2 baths; Western or Wilson High School district. Max. $200 mo. Exceptional detached home. Guarantee excellent care. CH. 3000, ext. 2258, or GL. 8104.

GOVT. EXEC., and adult family wishes to lease 3-4-bedrm. unf. house by Sept. 1 west of 16th st., Crestwood area pref. Max $150. RA. 0620.

HAVE 2 EXCEL. CLIENTS, seeking clean, nicely furn. homes in good N.W. or nearby Md. location will pay up to $400 per mo. Call Mrs. Dixon.
JAMES L. DIXON & CO., ST. 7200.

NAVY COMMANDER and wife desire 2 or 3-bedroom house, unfurn. in Va.; immed. poss.; no children; max. $130. RE. 6700, Ext. 76180, 8 till 4:30.

NAVAL OFFICER desires 3-bedroom house, unfurn., in Bethesda or Silver Spring. WA. 1185.

NEWLY ARRIVED Navy commander and wife des. unfurn. home in N.W., Georgetown or nearby Md. Would like garage, den or recr. rm. Local ref. avail. Rent not to exceed $125. We have a well-behaved dog. Call Annapolis 2516, Cdr. Parke, or write c/o 234 Westwood rd., Annapolis.

PERMANENT Govt. executive desires 5-room unfurn. apt., N.W. or Va., before Sept. 1st; 3 adults; no pets; $100; references. OR. 1413.

RELIABLE cple., 3 children, need 6 or 7-room unfurn. house; pref. Rosemary School district. Approx. $100 month. SLigo 3351.

REG. ARMY COLONEL ordered to Nat. War College desires at least 3 bedrm. unfurn. house, conv. to grade school, in nearby Va. or N.W. sec. pref. Immediate poss. or by Sept. 1. Maximum $150. SLigo 1919.

UNUSUAL HOUSE
Wanted by Unusual Tenants
THE HOUSE: Unfurnished, must be in Virginia within 10 miles of Pentagon, reasonable distance to shop, enough grounds to insure privacy, at least 3 bedrooms and 1½ baths, automatic heat, garage. THE TENANT: Permanent Govt. civilian employe and wife, no children, careful of their own and other's property. Expect to furnish references. Would like to move Oct. 1 or later. Call OV. 5376 after 2 p. m.

3-BEDRM. apt. or house in Arl., desired by 5 adults. TE. 0251 aft. 5:30.

3 OR 4-BEDRM. detached unfurn. house with yard; at least ½ bath on 1st floor; nw. preferred or close-in Arlington. Small family. Guaranteed care. References. RA. 9272.

OFFICES, DESK SPACE RENT 55

CENTRALLY LOCATED, 1 or 2 offices—Ground fl. Ample space in large apt. bldg. 24-hour switchboard service; good parking. Wkdays. aft. 10 a. m., AD. 2363.

Central N.W. Locations
(1) EYE ST. AT 17TH. 3 FRONT ROOMS 2D FLOOR. $135.
(2) K ST. AT 10TH—1 LARGE ROOM, $70.
(3) 23D ST. AT M—2 AIR-CONDITIONED ROOMS. $125.
(4) 6TH ST. AT D—3 ROOMS, OFFICE BUILDING SERVICE, $125.
(5) 1022 17TH ST.—1 LARGE ROOM, $100.
(6) 913 10TH ST.—2 ROOMS, $75.
WEINBERG & BUSH
1707 H St. N.W. Realtors. NA. 5500.

PARK RD. NW., 1438—3 rooms, kit. and bath, pvt. entrance; office and living quarters; $100. AD. 1718.

ATTRACTIVE office space, light, airy, cool, 10th fl., nr. 15th and K. Pvt. office, 19x13, reception rm., 13x13, total 416 sq. ft.; furn., 3 telephones, trunk lines; capable stenographer-secy., modern dictation equipment. Call ST. 3646.

SMALL FURNISHED or unfurnished office, vicinity of Penna. ave. and Jackson pl. nw. (nr. the White House). Wm. Corcoran Hill Co., 710 Jackson pl. nw. DI. 1283.

STUDIO—Office and apt. combined. Excellent location. Large apt. bldg., easy parking. 24-hr. switchboard and elevator service. Weekdays after 10 a. m. AD. 2363.

EDMUNDS BUILDING
917 15TH ST. N.W.
1,500 SQ. FT., 5TH FLOOR FRONT
Consisting of 6 outside rooms and large reception room, facing park. This is an ideal location. Can be seen at any time. Rent $325 per mo. SEE PAT McCORMICK, Supt., on premises or call
WALKER & DUNLOP, INC.
REALTORS
1200 15th St. N.W. DI. 0222

BUSINESS PROPERTY, RENT 59

SCHOOL FOR RENT
2-story brick building with 8 classrooms and office, also cottage and garage and 5 acres, well located in Bethesda, already zoned. Eves. call Mrs. Christman, OL. 0571.
ALLIED REALTY CORP. WI. 6649.

1415 22D ST. NW.—Detached, first flr. 55x115; 2d flr., 10 offices; 6-car garage. HO. 1374 or ST. 1308.

BUSINESS PROPERTY, SALE 60

SMALL GROCERY STORE with living quarters. 518 M st. nw.

WAREHOUSE SPACE 60C

NEW ONE-STORY
FIREPROOF WAREHOUSE, 4,000 SQ. FT. R. R. SIDING, TAIL-BOARD LOADING, HIGH CEILING, UNLIMITED FLOOR CAPACITY, IMMEDIATE POSSESSION.
WEINBERG & BUSH
1707 H St. N.W. Realtors. NA. 5500.

22,000 SQ. FT., Brentwood rd., nr. T st. ne., on B. & O. siding. RE. 2037.

STORES, RENT 61

MODERN STORE FOR RENT—Suitable for any business, long lease, reasonable; also fixtures for sale. Can also buy stock of ladies' and children's wear at sacrifice. LI. 3-6303.

NEW ADDITION
to Greenway shopping center, Minnesota ave. and East Capitol st. Established shopping center being expanded to meet demands. Will divide new stores to suit tenant.
CAFRITZ
1404 K St. N.W. DI. 9080.

1210 K ST. N.W.
Store, 22x34 ft., in busy 6-story parking garage. Excellent location for auto showroom, auto accessories, loans, liquor, etc.
CAFRITZ
1404 K St. N.W. DI. 9080.

SALE INVEST. PROPERTY 62

DET., ½ BLOCK 16TH ST.—3 apts., 3 baths, oil heat, nice income. Priced for quick sale. OWENS REALTY. ME. 0486.

EXCELLENT net return on 8-unit brick detached apartment house; convenient N. Arlington location; close to everything. Priced for quick sale. For details and inspection, call
WILLIAMS REALTY CO.
3806 Wilson Blvd. OW. 6161.

MID-CITY OFFICE BUILDING, well leased at moderate rental, priced to sell at less than 6½ times gross income; redecorated recently; good maintenance; should net investor better than 8 per cent clear on equity investment after all expenses with allowance for depreciation. $150,000 cash required. Call Mr. Willingham, ST. 2400. PHILLIPS, CANBY & FULLER, INC., 1012 15th st. nw.

REAL ESTATE LOANS 63A

1ST, 2D, 3D TRUST LOANS—NEARBY MD., VA., and D. C. MO. PAYMENTS LOWERED. ADAMS REALTY CO., 905 N. Y. AVE. NW. RE. 1612.

SECOND TRUST NOTES PURCHASED
WASHINGTON HOUSING CORP.
CALL NA. 3570

MONEY ON SECOND TRUST
We will buy second-trust notes. D. C., nearby Md. or Va. Reas. rates.
NATIONAL MORTGAGE & INV. CORP.
1312 New York Ave. NW. NA. 5833.

MONEY FOR 2D TRUST NOTES. (White or colored.) Quick settlement. Prefer personal calls to telephone calls. FULTON R. GORDON, 1427 Eye st. nw. DI. 5230. Brokers' attention.

FIRST AND SECOND TRUST LOANS
BARTOW REALTY CO., Realtors
1331 G St. N.W. ME. 2495.

FIRST AND SECOND TRUST LOANS. Prompt, courteous service, low rates. Before borrowing call Colonial Investment Co., 817 9th st. nw. RE. 8650.

SALE, D. C. HOUSES 64

AMERICAN UNIV. PARK
Recently listed 6-room, 2-bath brick home; within 2 blocks of Spring Valley shopping center. Completely redecorated; features paneled recreation room, cool rear screened porch; kitchen with dishwasher, disposal and exhaust fan. This will sell immediately. Phone today.
VICTOR WICKERSHAM
REALTY. OR. 2100
Open 9 till 9

BARNABY WOODS
Brick Colonial. True center hall, large living room, dining room, dining alcove, kitchen, 2 large [illegible], with 2 baths, 2d floor. Built-in garage, gas h.-w. h.; fine garden; 1½ blks. to bus. Call Capt. De Caro. EM. 4450.
C. Allen Sherwin, Inc.
Realtors. Eves., WO. 5163.

BRIGHTWOOD
NEW HOMES—NEW HOMES
SAMPLE HOUSE—
700 PEABODY ST. N.W.
Open Today 12 to Dark
This 6-room, 1½-bath brick home with 1st-floor powder room is located 2 blocks from Georgia ave., near schools, shopping and transportation, in the most desirable Northwest section. Sensibly priced on today's market.
Nimetz & Himelfarb Co.
RE. 5039.

BRIGHTWOOD
SEMIDETACHED BRICK
A really beautiful modern brick home located near Whittier School, recreation center and only ½ block to bus. Large living room with fireplace, fine dining room, heated solarium and ultra-modern kitchen downstairs; 4 bedrooms, lovely tile bath upstairs. Tastefully and expensively decorated and in perfect condition throughout. Oil h.-w. heat; built-in garage. Deep landscaped yard. Beautifully planted with annuals, perennials and roses. A wonderful buy at $15,500. Call NA. 9797 till 6 p. m.
Capital View Realty Co.
925 New York Ave. N.W.

CHEVY CHASE, D. C.—Immaculate 3-bedrm., 2-bath, prewar det. brick home, in perfect condition; 1st fl. has a reception hall, nice size liv. rm. with firepl., din. rm., modern equip. kit. and porch; 2nd fl., 3 lovely bedrms., 2 tiled baths; the bsmt. has a beautiful pine-paneled rec. rm. with built-in bar; det. garage. The home is tastefully decorated with oil paint on all walls. Priced very reas. For appt. to inspect, call
W. B. WRIGHT. EM. 5600.
3400 Conn. Ave.

CHEVY CHASE, D. C.
Complete in Every Way
Den and powder rm. on 1st flr., 26-ft. liv. rm., ultra mod. kit. with many cabinets, garbage disposal, elec. dishwasher and breakfast nook; 2d flr. has 2 nice bedrms. and 2 baths; in bsmt. there is a lge. rec. rm. with firepl. and bar, laundry rm., maid's rm. and bath; attached garage; gas heat. Priced under $30,000.
F. A. TWEED CO.
5504 Conn. Ave. N.W. EM. 1290.
OPEN SUN. 9 TILL 6

CHEVY CHASE
KIRKSIDE
Attractive white brick Colonial, on wide level lot. Large living room and dining room, huge den and bath on first floor, 3 bedrooms and 2 baths on second. Recreation room and garage.
RIGGS & CO.
EM. 2345 OR. 6565

Chevy Chase, D. C., $23,750
Rarely do you find a home in this neighborhood for this low price, and this is a lovely property. Reception hall, living room with fireplace, dining room, kitchen, large screened porch; 2nd floor, 3 sizeable bedrooms, 2 baths; built-in garage, lovely wooded lot, close to schools, transportation, and Blessed Sacrament. Call us to see this one. It's unusual.
Billingsley & Sanderson Co.
5211 Wis. Ave. OR. 2326.
Office Open Today, 9 to 6.

CHEVY CHASE, D. C.—$24,950, adjoining Rock Creek Park. New center hall, 7 rms., 2½ baths, brick colonial, quality construction throughout; full basement with lavatory; gas heat, screened porch, slate roof; exceptional value. Call DI. 1015 till 9 p. m. Wm. H. Saunders Co., Inc.

COLORADO AVE. & 16TH ST.
A beautiful large brick home with 8 large bedrooms and 2 baths. Living room with imposing fireplace, large front and side porch, exceptionally large dining room, large kitchen, butler's pantry and spacious servants' rooms. Full basement, brick double garage. This home is priced right at $29,000; $20,000 1st trust. Call for appointment to inspect.
Arlie L. Johnson Realty Co., Inc.
OR. 7100 Till 9 P. M.

CONN. AVE. AREA
VACANT
Large 5-bedroom, 3-bath town house; convenient to everything; maid's room and bath in basement; will appeal to the large family or for rooming house; priced low at $20,000. Call Mr. Loving, EX. 2480; eves., HU. 6737.
FRED A. SMITH CO.
Realtors, 1113 17th St. N.W.

GEORGETOWN
2-bedroom, 1½-bath. Also 4-bedroom, 2½-bath. Vacant.
DRURY REALTY CORPORATION
RE. 1133. Eves., WO. 7891.

GREENWAY
Nice 5-room brick home; has living room, dining room, kitchen, 2 bedrooms, tile bath, gas heat. Near shopping and transportation. Price only $8,950.
Southeast Realty Co.
1211 Penn. Ave. S.E. FR. 2000.

HILLCREST AREA
Just right—not too high priced and quality-built is this prewar detached brick with 6 rooms, 1½ baths, recreation room and garage. Lovely setting. Priced under $22,000. For particulars call Mr. McDonnell, TR. 4382.
T. PAUL MUDD CO.

JEFFERSON ST. N.W.
$2500 DOWN—Vacant. Lovely 2-story tapestry brick. Containing 6 rooms and bath, h.-w.h. (coal), basement, two enclosed porches and a front porch. In new-house condition. Come and see it today, and you will find the home you've been waiting for. Call weekdays till 9 p. m., Sun. 12-3.
Wm. Calomiris Inv. Corp.
1012 17th St. N.W. DI. 1655.

MICHIGAN PARK
Very desirable semidetached brick, in lovely section close to Catholic U. and Priory School. Contains 6 rms., 1 bath, 2 porches, through hall, finished recreation room with powder room. Nice yard and detached brick garage. Gas h.-w. h. Excellent cond.
PHILIP B. KEY REALTY CO.
SLigo 3010 'til 9 p. m.

NORTHWEST D. C.
$19,750
Only one left—and no wonder! Right in the heart of everything; school and bus at corner, 10 minutes from downtown; det. brick construction, unique and individual design; six [illegible]ms., bath and first-floor lavat[illegible]; completely modern. Don't let th[illegible] opportunity pass. Call Mr. M[illegible], CH. 3547.
SHANNON & LUCHS CO.
1505 H St. N.W. NA. 2345

UPPER BRIGHTWOOD
$2,500 DOWN PYMT.
Semidet. brick; 6 rms. and bath; full bsmt.; built-in gage; gas h.-w. h., screened-in porch; priced for $12,950 with reasonable monthly payments. Call Mr. Stolar, eves. SLigo 7586.
LEO M. BERNSTEIN & CO.
1415 K St. N.W. Realtors ME. 5400

WASHINGTON CATHEDRAL AREA—3 baths, garage, beautiful garden, 4 bedrooms, center hall and sun room. ST. 4422 or OR. 4242.

WESTMORELAND HILLS, $27,500
Owner leaving town and anxious to sell this attractive brick home quickly. Reception hall, 24 ft. living rm., large dining rm. with bay window, kitchen and very large screened porch; 2d floor, 3 bedrms. and bath; built-in garage; paneled maid's room; gas h.-w. heat. Priced low for this select neighborhood. Quick possession.
Billingsley & Sanderson Co.
5211 Wisc. Ave. OR. 2326 till 9 p. m.

TOWN HOUSE
West of Conn. ave. nw.—Exceptional buy. Spacious interior, expensively and artistically decorated. Qualifies A-1. For comfortable ideal in-town residents. For full description and inspection, please call Mrs. Moody. Exclusive with
JAMES L. DIXON & CO.
1022 17th St. N.W.
ST. 7200. Eves., OR. 5756.

633 FARRAGUT ST. N.W.
HOME WITH INCOME: 2-family; new house cond.; new Bryant gas furnace; lge. lot; close to shopping and transp. DON. BLAIR. RA. 3296.

SALE, D. C. HOUSES 64

1ST FLOOR BEDRM.—This charming det. Cape Cod brick home is located only 1 block from Conn. ave. 1st floor has reception hall, liv. rm. with firepl., din. rm., equip. kit., den, bedrm. and full tile bath; 2nd floor has 2 excellent bedrms. and tile bath. There are 2 beautiful screened porches; the lot is very large, fenced and beautifully landscaped; attached garage; excel. value at $19,500.
W. B. WRIGHT. EM. 5600.
3400 Conn. Ave.

$13,750 CORNER HOUSE
$12,950 INSIDE HOUSE
APPROVED GI & FHA
2405 & 2407 ALABAMA AVE. S.E.
Each home has 6 rooms and bath, gas air cond. heat. Cheerful modern kitchen and full daylight basement with toilet. Convenient to bus lines. 2 shopping centers and elementary school, and just 2 blocks from a movie.
Waverly Taylor, Inc.
1028 Conn. Ave. Realtors.
RE. 1366 or VI. 6406.

CORNER HOUSE
OFF 23D & ALABAMA S.E.
2300 SOUTHERN AVE. S.E.
$11,500
Like new; 6-rm. red brick semidet.; equipped kitchen; auto. heat; terms. Mr. Macey, RE. 3851-RE. 7226.

OFF 23D & ALABAMA AVE. SE.
2410 SOUTHERN AVE. SE.
$9,950
Like new; 5-room red brick semidet.; equipped kitch.; auto. heat; terms. Mr. Macey, RE. 3851-RE. 7226.

ROOMING HOUSE
NEAR SUPREME COURT BLDG.
Nice brick home, suitable for rooming house. 10 rooms, 1½ baths, 2 kitchens; oil h.-w. heat. Priced for quick sale. $2,500 cash will handle.
Southeast Realty Co.
1211 Penna. Ave. S.E. FR. 2000.

MUST SELL NOW
Owner leaving. Fine Northwest restricted community. Lovely lawn and enclosed rear garden. Colonial brick. Center hall. Immaculate interior. Impossible to describe in ad. For details, please phone Mrs. Moody. Exclusive with
JAMES L. DIXON & CO.
1022 17th St. N.W.
ST. 7200. Eves., OR. 5756.

TWO BLOCKS WEST Wisconsin ave., nr. River rd.—3 porches, 6 rooms, [illegible] toilet, fireplace, oil heat, full basement, level fenced yard; vacant; only $13,950 for this desirable nw. location. Call Mr. Calvin, with H. G. SMITHY CO., ST. 3300; res., MI. 5004.

Picture S.E. Bungalow
In a setting of beautiful trees and flowers, grape arbor, 50x100-ft. lot, white picket fence, living room, 2 bedrooms, bath and kitchen, Venetian blinds, screens, storm windows, new gas hot-water heater. Off Minn. ave. $9,500. Call Mr. Jones, with
C. D. MURPHY
REALTOR
AT. 6227, 6228. 1401 25th St. S.E.

BY OWNER
BUNGALOW, 5 rooms; corner lot; gas heat, refrig. and stove; N.W. sec. Priced for quick sale. WI. 2166.

1623 UPSHUR ST. N.W.
Vacant—New Listing
OPEN 5 TO 8 P. M.
4 BEDROOMS, 3½ BATHS
A custom-built, detached 12-year-old brick, completely finished room on 3rd floor. Recreation room, maid's room, large cold-storage room, 2-car detached brick garage. Beautiful shrubbery. Lot 154 ft. deep. Priced to sell at once. Call Mr. Darr, with
FRANK J. VOLKMAN
EM. 1666. WO. 1394.

5 BEDROOMS 2 BATHS
UPPER 15th ST. N.W.
This truly delightful home with 5 bedrooms, 2 baths, large kitchen with breakfast nook, has built-in furniture, beautiful recreation room with bar in basement. Will sacrifice for quick sale on cash offer. Call SH. 8010 till 9 p. m.
MONTGOMERY
INVESTMENT & INSURANCE CO.

$14,500—DET. BRICK
NR. 30TH & S. DAKOTA
Modern center-entrance plan brick of 6 rooms and tile bath; on large lot 150 ft. deep with flowers and vegetable garden; full basement, outside entrance, gas a.-c. heat and elec. refrig.; one square from transportation. Phone Mr. de Lathouder, UN. 8925.
SHANNON & LUCHS CO.
1505 H St. N.W. NA. 2345

611 QUINTANA PL. N.W.
A lovely semidetached brick, 3-bedroom home with basement apartment, built-in garage, oil heat, screened porch. Will decorate to satisfy. $15,650 or best offer for quick sale. Easy terms. Open daily for inspection. Phone evenings only, EM. 5954, JOSEPH J. KAHN & CO.

5323 42ND PLACE N. W.
If you will inspect this beautiful brand-new brick colonial home, you will buy it. Built and finished to a standard of excellence seldom found in this low price range. Bear in mind also the location—not out in some isolated suburban community, but here in a most convenient and desirable section of Chevy Chase. 6 rooms, tile bath with tub and shower, fireplace, large concrete screened porch, full basement with laundry, lavatory and outside entrance; 8 cu. ft. GE refrigerator, Magic Chef range; metal venetian blinds throughout; Bryant gas heat; copper pipes, gutters and downspouts; level lot, fully sodded and landscaped, on cool, shaded street ½ block off Military rd. near Wis. and Western aves. Open daily 3 p. m. to dark.
FRANK S. PHILLIPS
DI. 1411.

923 MASSACHUSETTS AVE. N.W.
Rooming house, 20 rooms, 3½ baths; oil h.-w. h. Price includes furniture. $22,300.
HARTMAN REALTY, INC.
1345 Good Hope Rd. S.E.
TR. 4400. VI. 5976.

NEW HOMES
MICHIGAN PARK
1500 BLK. TAYLOR ST. N.E.
Fully det. brick, modern in every respect, 6 large rms., 2½ baths, modern kitchen; lot 42x175, moderately priced, conv. terms.
OPEN DAILY 2 TO 8 P. M.
HO. 0700 R. G. DUNNE CO. 6885

Nr. Chevy Chase Circle
1ST OFFERING
Large living room and dining room kitchen, breakfast room and lavatory, 3 bedrooms plus child's room and bath; large insulated attic. $19,650, early possession. Call EM. 1290. Exclusive
F. A. TWEED CO.
5504 Conn. Ave till 9 p. m.

SUMNER
IN NEW-HOUSE CONDITION
Artistic house of brick and Colonial siding on corner lot; contains center hall, large living room opening onto screened porch, dining room with oriel window, den, 1st-floor lavatory, well-equipped kitchen and well-proportioned bedrooms and 2 baths, excellent storage room, large closets, 2-car garage, gas heat.
W. C. & A. N. MILLER
DEVELOPMENT CO.
Builders and Developers of
Wesley Hts., Sumner & Spring Valley
4830 Mass. Ave. N. W. OR. 4464.
Evenings Telephone WO. 7262
(List Your House With Us)

COLORED—POSSESSION
Lovely 3-bedroom brick home, perfect condition; yards, porches, oil heat, bsmt. Good terms. Mr. Leinson, DI. 2244; eves., TU. 2114.

COLORED—We have houses in all sections of the city reason'ly priced. THOS. W. PARKS. DE. 1160.

COLORED (1100 blk. 21st St. NW.)—13 rms., 3-story brick, semidet. Only $1500 down. Mr. Martin, TA. 4415-MI. 2080.

COLORED—ANACOSTIA
Bargain; must be sold. 4 apartments including furniture, $15,000.
HARTMAN REALTY, INC.
1345 Good Hope Rd. S.E.
TR. 4400. VI. 5976.

COLORED—Custom-built, ultra modern, gas automatic heat, chapel living room. Selling less than cost—$24,000. Terms. Directions: Turn left on Meade st. from Kenilworth ave. ne. to 2 blocks to house. OPEN DAILY AND SUNDAY 2:30 TO 8:30.
THOS. W. PARKS CO.
Exclusive Agents
DE. 1160

COLORED—VACANT
GOOD SOUTHEAST SECT.
Six large rooms and bath, front and rear porches, big yards, oil heat, basement. This is one of the better houses in S.E. and priced for quick sale. Act today. Call weekdays till 9 p. m., Sunday 12 to 5.
Wm. Calomiris Inv. Corp.
1012 17th St. N.W. DI. 1655.

SALE, D. C. HOUSES 64

COLORED—Anacostia, 1330 Dexter terr. se., 3 rms., bath, good cond., ½ cellar, $750 down, $68 month. LU. 3-1287.

COLORED—6-room and bath detached stucco, front and rear porches, quiet Southeast neighborhood; ready to move right in; $500 down, balance like rent. Call Mr. [illegible] Sunday and eves., TU. 3873.

COLORED—Refined S St. dwelling, near New Hampshire ave. Dignified and spacious, containing 11 rooms, hot water (oil), garage, etc. About $5,000 cash required. Mr. Parks, DE. 1160.

COLORED N.E.
Near N. Capitol and "You" Sts. $2500 cash, balance like rent. 18 ft. row brick Colonial, 6 rms., bath, basement, oil heat. Call Mr. Payne, MI. 4280, ext. 611 with
N. G. Frederick—DI. 3740

HOUSES WANTED to BUY 65

IMMEDIATE CASH FOR YOUR HOME, N.E., S.E. or MD. White or colored. COX CO., RE. 1633, DI. 4254.

MAY WE SELL YOUR HOUSE? Our alert sales department has been chalking up mutually satisfactory sales for many buyers and sellers. We need more houses to sell. Let our next deal be yours.
FREE APPRAISALS
R. A. HUMPHRIES
308 North Capitol. Realtor. NA. 6730

MICHIGAN PARK AND WOORIDGE SECTION—For prompt action in selling your home. Call CO. 3333 today. PECK CO., 3618 12th St. N.E.

OVER 60 YEARS' service to local property owners, guarantee results. Wm. H. Saunders Co., Inc., DI. 1015.

WANT TO SELL?
Top market price, home or invest. property; white or colored; D. C. H. T. Randolph, RE. 2137, TR. 7265.

I WILL PAY ALL CASH for houses, white or colored; any condition or location. Evenings, DE. 0885.

WILL PAY cash for your house, any condition or section, white or colored. Ray Morse, SH. 8300-DU. 8558.

FOR REAL SERVICE TO SELL YOUR HOME CALL NA. 7379 TODAY.
PAUL P. STONE, REALTOR
1015 15th ST. N.W.

SALE, SUBURB, HOUSES 67

MARYLAND

BANNOCKBURN, MD.
Everything about this house is exactly right—even the price!
Spacious and livable inside, beautifully landscaped outside. 3 fine bedrooms, 2 baths upstairs. All the trimmings, with den and bath downstairs.
You won't want to miss this beautiful offering, so call
Chevy Chase Realty Co.
4420 Conn. Ave. EM. 1800

BETHESDA, $15,250
6-room brick, 3 bedrms. and bath upstairs; fireplace, ½ bath with shower in basement, which is partitioned and has outside entrance. Less than 2 years old. Large lot in very desirable Parkwood area, Naval and Public Health Medical Centers. For sale by owner, leaving Wash. Financed FHA or GI. OL. 9517.

BETHESDA BRICK
3 bedrooms, 2 baths, recreation room, lovely yard, garage, excellent condition. Bargain price of only $21,950.
ALLIED REALTY CORP. WI. 6649

BETHESDA
4 BEDROOMS
This large old English type brick home with large 12x23 ft. living room and 4 bedrooms suitable for twin beds, with knotty pine cupboards also built-in garage; on corner, fenced-in wooded lot. For particulars call SH. 8010 till 9 p. m.
MONTGOMERY
INVESTMENT & INSURANCE CO.

BETHESDA
GI can buy this house with $2000 down payment. Contains 6 nice delightful rooms, 1½ baths, basement, attached garage, side porch and featuring a superb kitchen with breakfast nook. Located on wooded lot with ample dogwood and maple trees. Priced at $18,000. Eves., call Mr. Meyer, WI. 9346.
SAMUEL E. BOGLEY—WI. 1320

BETHESDA
A—COOL—HOME
OPEN TONITE 5-DARK
5521 FAIRGLEN LANE
NEAR BRADLEY BLVD.
Conveniently located and well-planned white brick home on a quiet street, in immaculate cond throughout. Above first-floor level, two other [illegible] rms. and bath. All large rooms, exceptionally large screened porch for summer meals. This is a home where the asking price may be drastically reduced on an offer of all cash above the first trust.
Directions—Out Wis. ave. to Bradley blvd., left on Bradley to Glenbrook rd., left on Glenbrook rd. to Fairglen lane, left on Fairglen lane to house, or for appointment call Frank Wetzel, OR. 5700 with Edgar L. Webster.

CHEVY CHASE, MD.—$21,500
Close-in convenient location; new brick 2-story colonial on large landscaped lot, containing 6 large rooms, 1½ tile baths, center hall, fireplace, side porch, full basement, gas heat, slate roof, copper pipes and gutters; exceptional value. Call DI. 1015 till 9 p. m., WM. H. SAUNDERS, INC.

CHEVY CHASE, MD.
GI SPECIAL—$16,750
Attractive 3-bedroom prewar colonial brick home in a family neighborhood; garage, fireplace in basement for rec. room; screened porch; nice lot. House has been completely redecorated. Eves., call Mr. Harper at WI. 1575.
SAMUEL E. BOGLEY—WI. 1320

CHEVY CHASE, MD.
ONLY $19,500
Owner transferred, will sacrifice. Detached brick Cape Cod in country club section. 4 bedrooms, 2 baths, maid's room and bath; attached garage; 2 screened porches; large level lot; convenient to grade school, shopping center and bus line. Be sure and see this today; will not last long. Schafer, Broker, AD. 3236; eves., DU. 1000, Ext. 621.

CHEVY CHASE AREA
Only $13,950. Lovely prewar white brick bungalow; only 1 block off Western ave. on shrubbed corner lot, near bus stop; 2 lovely bedrooms, living room, dining room, kitchen and bath. Call SH. 8010 'til 9 p. m.
MONTGOMERY
INVESTMENT & INSURANCE CO.

CHEVY CHASE, MD.
A lovely brick Cape Cod home situated on a beautiful level lot, just off Conn. ave.; bedroom and full bath on 1st fl.; large living room with fireplace; den 14x14; 2 screened porches; 2 large bedrms. and bath on 2nd fl.; attached garage; priced under $20,000; a new listing that will sell quickly. See this one immediately. Call ME. 1143 until 9 p. m. J. WESLEY BUCHANAN.

CHEVY CHASE
1st offering, immaculate 3-bedrm., 2-bath home in perf. cond. Conv. located to schools and trans. 1st fl. has lge. liv. rm. with firepl., lge. din. rm., mod. equip. kit., screened porch and powder rm.; 2nd fl., 3 nice bedrms., 2 baths, stairway to storage attic, beautiful setting of trees and shrubs on corner lot. Priced very reas. ARLIE L. JOHNSON REALTY CO., INC., OR. 7100 till 9 p. m.

CHEVY CHASE, MD.
IN THE HAMLET
$32,500
GENTLEMAN'S SUBURBAN RESIDENCE
Well located in this popular colonial community of professional and business executives. Spacious living and dining rooms, today's complete kitchen, powder room, restful bedrooms, specially built recreation room opening onto garden terrace, 2-car garage. It will be a pleasure to show you this fine property. Call WO. 2300—phone service until 9 p. m.
EDW. H. JONES & CO., INC.

CHEVY CHASE
Conveniently located, immaculate home, consisting of 7 rooms, 2 baths, with maid's room and full bath, small playhouse in rear yard; completely fenced; 1-car garage. This home needs no reconditioning. $19,950. Evenings, Mr. Lebling, jr., OL. 2720.
SAMUEL E. BOGLEY—WI. 1320

CHEVY CHASE
1ST FLOOR BEDRM. AND BATH
SO UNDERPRICED!
Owner must sell this lovely det. brick, containing 4 bedrms., 4 baths, solarium, den, recr. rm. with bar, oil h.-w.h. 2-car gar. with servant's quarters above. Large corner lot with numerous shrubs, rose bushes, trees, etc. Immediate possession.
A. D. Crumbaugh
4908 Wis. Ave., Realtor. WO. 1-3-6-4.

SALE, SUBURB, HOUSES 67

MARYLAND

CHEVY CHASE, MD.
This lovely 3-bedroom, 2-bath home features a nice den on the 1st floor and is close to all conveniences. [illegible] floor has 21-ft. living room with fireplace, dining room, modern equipped kitchen and den. 2nd floor, 3 nice bedrooms, 2 modern tile baths. The basement has a maid's room and full bath. Detached 1-car garage. The home is in excellent condition and is a good buy at $19,950. Call
W. B. WRIGHT. EM. 5600.
3400 Conn. Ave.

CHEVY CHASE, MD.—3-bedroom, 2-bath house; den; $19,500. An excellent buy. Edgar L. Webster, OR. 5700. Eves., EM. 9524.

EDGEMOOR
$17,950
First floor bedroom and bath. Excellent location. This prewar brick on a well landscaped corner lot has just been redecorated. Center entrance hall, large living room with fireplace, dining room, screened porch, kitchen, bedroom and tiled bath on 1st floor; 2 huge bedrooms and bath on 2d floor. Basement with outside entrance, garage. Oil heat, Bendix washer, storm windows, venetian blinds, etc. Excellent financing available. Call Mr. Poston, NA. 9300; evenings and weekends, WO. 1912.
BOSS & PHELPS, INC.
1417 K St. N.W.

FOREST HEIGHTS
Three blocks beyond D. C. Line on Indian Head Hwy. 1 bungalow; 5 rooms and bath, oil heat, full basement and expandable attic.; $11,950; small down payment, GI approved. Also 1 two-story brick house; 6 rooms and bath, basement, built-in garage, large side porch, fully equipped kitchen, including garbage disposal. Price, $14,950.
W. B. ROWE
25 Parkway Dr., Forest Heights, Md.
LO. 3-8567 LO. 3-8506

GLEN ECHO HEIGHTS
4 bedrooms with 2 baths, all masonry; newly decorated. Priced under $12,300. Terms. Vacant.
GEO. W. ROBERTSON, REALTOR
8101 Wisconson Ave. WI. 8267

HYATTSVILLE AREA—$750 down; 5-room and bath bungalow; oil heat; close to new shopping center; very reasonable monthly payments. Call Primrose Realty, WA. 4252, WA. 4214.

MT. RAINIER AREA—$2,000 down; 2-apartment house in perfect condition; conveniently located; income from 1 apartment pays for everything. Call Primrose Realty, WA. 4252, WA. 4214.

MONTGOMERY CO., CLOSE IN
1. 4-room bungalow on 1 acre. $5950
2. 5-room bungalow on ¾ acre. $7500
3. 5-room bungalow on 1 acre. $10,500
4. 4-bedroom bungalow on 3 acres, $11,950.
5. 4-bedroom house on 14 acres, $19,950.

SMITH W. ALLNUTT
SH. 4646 or Ashton 3194.

NEW HAMPSHIRE AVE.
1½ Miles From District Line
ASSUME G.I. LOAN
Lovely 2-story brick, priced at only $12,500. $2000 down. Call for full particulars.
A.A.A. REALTY CO.
JU. 7-7060—Eves., AP. 0046

SILVER SPRING—$19,000
Immaculate prewar brick with 3 twin-size bedrooms, powder room, large yard, garage, oil air-cond. heat; excel. neighborhood in Parkside School area. Call DI. 1015 till 9 p. m., WM. H. SAUNDERS CO., INC.

SILVER SPRING
Lovely suburban home located on 3 acres of ground 6 miles from Silver Spring (near Manor Club). Home contains 3 large bedrooms, large living room, dining room, kitchen with dinette; h.-w. h.; 2-car garage; nicely landscaped with fruit trees, shrubbery, etc. Price $28,500. For details call
Edw. C. Holmead, Realtor
SH. 6200.

SILVER SPRING
BROOKSIDE FOREST
Excellent bungalow value in close-in superb location, only $16,750, for spacious all-brick home, compare these features: Built-in garage, large side porch, full expansion attic, exceptional din. rm., liv. rm. with fireplace, 2 large bedrms., bath, full bsmt.; school very close by; bus, shopping, etc. SH. 6440 till 9 p. m.
WOODSIDE REALTY CO.
EXCLUSIVE REALTORS

SILVER SPRING—Year-old 3-bedrm., 2-bath center-entrance brick; screened liv. porch, b.-i. garage, gas a.-c. heat, ground-level recr. rm. Thos. L. Phillips, WO. 7900. 3518 Conn.

SILVER SPRING
Unusual nice 6-room home located close to parochial and public schools. 3 twin-size bedrooms, living room, dining room, kitchen, attached garage; large fenced lot; G.I. appraised at $14,750. For details call
Edw. C. Holmead, Realtor
SH. 6200.

SILVER SPRING
G.I. FINANCED
Less than $70 per mo. will pay for this lovely 2-bedroom and bath bungalow, 2 years old, in new house condition with attractive living room, well equipped kitchen and dining areas. A large lot. Anchor fenced complete the picture. Let us show you what an excellent "buy" this is.
Chevy Chase Realty Co.
4420 Conn. Ave. N.W. EM. 1800

SILVER SPRING—$10,950
For this 2-bedroom, 2-story brick and asbestos shingle home on a large landscaped lot with fenced back yard; living room with fireplace and built-in bookcases; full basement; close to bus and school. Call DI. 1015 till 9 p. m.
WM. H. SAUNDERS CO., INC.

TAKOMA PARK
Outstanding 6-room detached brick home. Bedroom, ½ bath on first floor; convenient to stores and schools; nice yard; oil h.-w. h. Priced below $14,000. For further details call Mr. Miller. Exclusive with
JAMES L. DIXON & CO.
1022 17th St. N.W. ST. 7200.

UNIVERSITY PARK
New 7-room brick, 4 large bedrooms, 2½ baths, large living room with fireplace, dining room, large equipped kitchen; basement, screened porch, garage; large lot; excellent price and terms. JOHN H. JOHNSON, WA. 5050.

COOL CHEVERLY
Live where the cool breezes blow. Center hall, 6-room brick on large shady level lot. Rear yard fenced. Screened rear porch, living room with fireplace (13x21 ft.), master bedroom (11x15½), complete kitchen, and abundance of closet space, and large storage attic. You will find this home exceptionally well built and in better than new-house condition. Phone now for additional information. AT. 8980-AT. 0566.
THE GABLES CO.
2423 Minnesota Ave. S. E.

By Owner Leaving City
White brick, Cape Cod style, porch, slate roof, built 1942, insul., copper screens, weatherstripped, prewar quality throughout, nice section, 2 bedrms. 2d fl. Finished rm., ½ bath, outside entr. in basement. All rms. lge.; fireplace, gas hot air heat. Bus and stores nearby. Avail. for occup. now. Asking $13,950; good financing avail. SH. 9142. 7409 Wildwood dr., N. H. ave., Highlands; 1½ mi. north D. C. line.

NEAR D. C. LINE
YORKTOWN VILLAGE
Attractive detached stone and brick Cape Cod home, only 4 years old. 1st floor, large living room with fireplace, dining room, modern kitchen, knotty pine den and full bath; large screened living porch; 2d floor, 3 bedrooms and modern tiled bath; large recreation room in basement, gas a.-c. heat; 1-car built-in garage; very large, well-landscaped lot. Property just placed on market and will sell quickly. EDGAR L. WEBSTER, OR. 5700. Eves., EM. 9524.

Builder Closing Out
Several brick colonials in Silver Spring, adjoining Sligo Park, featuring 6 large rooms, 3 bedrooms, 2 colored tile baths on 2nd floor, with powder room on 1st floor. Large living room with fireplace, fully equipt. kitchen, picture windows; convenient to everything. Priced from $17,750, as low as $2000 cash down. Immediate occupancy. Also some 4-bedroom bungalows, on large lots, at $16,250. FHA-VA-approved, with as low as $2000 cash down. Don't miss out on this bargain opportunity. Call RE. 6650, 9 till 9.
Colonial Investment Co.

BUNGALOW BARGAIN
$14,750
TAKOMA PARK, MD.
Charming prewar brick bungalow, 5 rooms and bath, expandable 2nd floor, roughed-in for bath; superb recreation room, 27x15 ft.; asphalt tile floor, burnt cypress wall paneling, acoustical ceiling; includes regulation pool table, Venetian blinds, screens, range, refrig., oil a.-c. heat, aluminum awnings; fine shaded lot with white picket fence.
REALISTINGS CORP.
CALL NA. 8647 DAY OR NIGHT

SALE, SUBURB, HOUSES 67

MARYLAND

OLD HOME IN BETHESDA
Large house on large lot with big trees, on busline. A bargain at $11,950. $2000 cash, $75.13 per month. Eves., Mr. J. C. Smith, OL. 2084.
SAMUEL E. BOGLEY, INC.
WI. 1320

$14,750—ASSUME $11,200 4% TRUST. This large 3-bedroom brick bungalow on Ga. ave. in Silver Spring area. This is a good buy. Call SH. 8010 till 9 p. m.
MONTGOMERY
INVESTMENT & INSURANCE CO.

4 Bedrms., 2 Baths, $19,500
Near St. Bernadette and public schools, bus, shopping; new det. brick home, has bedrm., bath 1st floor. McDEVITT, Realtor. RA. 4422.

A REAL VALUE
3-bedroom brick home and attached garage on beautiful large lot; owner will give quick possession.
SLigo 7375
SUBURBAN INV. & INSUR. CO.

BRICK BUNGALOW
SMALL DOWN PYMT.
Modern 2-year-old brick bungalow with foyer entrance, liv. rm., din. rm., large modern kit., 2 bedrms., bath, expansion attic, gas radiant heat; Anchor fence, storm windows, Venetian blinds, stove, refrig.; $1,000 down; payments less than rent. Call Mr. Weiss, eves., AX. 5760 or TU. 4036.
Leo M. Bernstein & Co.
1415 K St. N.W. Realtors. ME. 5400.

SUBSTANTIAL SAVING over market on direct sale; two-bedroom all-pine-paneled rambler, on ¾ wooded acre; garage; chicken houses; near new Shirley Highway; owner moving West Coast; $11,000; $2,000 cash required; 4% first trust; total financing about $100 monthly. AL. 2892.

RESIDENCE and income on Baltimore blvd., near D. C. 6-room home, 4 cabins and plenty of room for expansion. Only $14,750. Terms. ALVIN EPLING, UN. 0313.

Rambler—3 Bedrooms
Beautiful brick rambler, liv. rm. 21x14 with 2 picture windows, din. rm. 9x10, all electric kitchen 10x12, 3 spacious bedrooms, ½ basement opens to lawn; place for recreation room. Gas radiant heat, fireplace, huge closets. Located in exclusive neighborhood. $21,500. Call ST. 1161.
MONTGOMERY
INVESTMENT & INSURANCE CO.

FAMILY HOME
In Silver Spring, just off Sligo and Georgia ave. This immaculate house is convenient to transportation, schools and churches. It has large living room, 2 bedrooms, dining rm., bath, screened porch, full basement with built-in garage. The 2nd floor is now used as children's living quarters and is equipped with large ventilating fan. A bargain at $13,950. Call RE. 6650, 9 till 9.
Colonial Investment Co.

LARGE HOME
ON LARGE LOT
6 large rooms and bath, detached garage; lot 120x145. On dead-end street, one block from bus. Large trees; garden already producing. Slate roof, storm windows; new oil furnace h.-w heat. Only $14,950. Eves., Mr. J. C. Smith, OL. 2084.
SAMUEL E. BOGLEY—WI. 1320

$950 Down—$75 Month
WHY RENT?
This lovely 2-bedroom, living room, dining room, fully equipped kitchen bungalow with oil heat and approx. ¼ acre of lawn, must be sold this week. Call SH. 8010 'til 9 p. m.
MONTGOMERY
INVESTMENT & INSURANCE CO.

OPEN DAILY
912 PATTON DRIVE
$14,950 — An unbelievably low price for a large, new, 3-bedroom, 2-bath brick rambler, in Montgomery Knolls, Silver Spring. Equipped kitchen includes garbage disposal unit, 8-ft. refrigerator, and new Bendix. Rear screened porch.
Philip B. Key Realty Co.
SLigo 3010.

DE LUXE RAMBLERS—3 bedrooms, 2 baths, full basement; stone and brick; ½-acre lot; near Conn. ave. Edgar L. Webster, OR. 5700. Eves., EM. 9524.

QUALITY RAMBLER
Built to quality, not to price. 6 rooms, 2 baths, in color; utility room with automatic Bendix; brick and California redwood, on little less than half acre in suburban setting. $19,950.
EXCLUSIVE WITH
W. L. LEBLING, REALTOR
WI. 1122

ONLY $300 DOWN
and $71 per month; includes taxes, insurance, etc., for lovely, spacious bungalow in excellent location near Silver Spring. Full basement, tiled bath; large rooms throughout. Call till 9 p. m.
WOODSIDE REALTY CO.
SH. 6440.

SHADY RETREAT
7-year-old brick bungalow, slate roof, side porch, 2 bedrooms, bath, dining room, living room with fireplace and entrance foyer, finished recreation room and den or extra bedroom; above ground level; oil hot-water heat; located near transportation, ideal neighborhood in Silver Spring. Owner transfered. Price reduced and offers welcome for quick sale. Terms.
GRAHAM & CO.
SLigo 6010

BUNGALOW
BETHESDA—4624 S. CHELSEA LANE
Attractive brick, 6 rooms, 2 baths, automatic heat, recreation room, finished attic, porch, spacious grounds.
S. A. YOUNG CO.
NA. 3383.

$500 DOWN
Brick bungalow for veterans. 5 really large rooms, all on 1 floor, center stairway to expansion attic with dormer windows, full dry basement, gas heat. $76 per month pays everything. Fast possession. Convenient location. Just over D. C. line in Chilium, Md. Call WA. 3900 'til 9 p. m.
ROBERT S. DAVIS & CO.

$13,950—Beautiful all-brick colonial to a lucky buyer who wants to live near Sligo Creek Parkway in Silver Spring. Call now.
SLIGO 7375
SUBURBAN INV. & INS. CO.

RAMBLER ON ½ ACRE
Beautiful Bradley Hills Grove estate section, on dead-end street. Weathered brick with 3 twin-sized bedrooms, 2 Carrara glass and chrome baths, dining room and terrace, de luxe kitchen and large 2-car garage. Ready for selection of interior colors. Built by
KORZENDORFER CO., INC.
OL. 5336 or WI. 5661.

VIRGINIA

ALEXANDRIA—Bungalow, No. 136, $2000 down, $6500, 10 min. south of Alexandria; 5 rooms, 2 bedrooms, ½-acre lot, auto. oil heat. OV. 5900, open 9 'til 9. J. T. MOTON REALTY, 2415 Mt. Vernon ave.

Alexandria—By Owner
15 MIN. FROM PENTAGON
4 bedrooms, 2 baths. 1206 PORTNER RD. Modern brick, 7 lovely rooms, fireplace, 2 tiled baths; gas heat. To inspect, call Mr. Weitz, ST. 4555.

ALEXANDRIA
Flourishing, well-established florist business located in one of the good business sections of Alexandria, for sale at a most reasonable price. The building is completely equipped with refrigerator, cash register and everything necessary for a florist business, including a truck, large building with a long-term lease; reasonable monthly rental. If this is the type of business you are looking for call us at once.
HICKS REALTY CO.
Realtors.
3706 Mt. Vernon Ave., Alex., Va.
AL. 1600. Eves. TE. 0933-OV. 6843.

ALEXANDRIA
4 BEDROOMS—2 BATHS
$18,500
Lovely home, complete, with bedroom and tile bath on 1st floor; three bedrooms, bath on 2d floor; screened porch. Full basement, recreation room, garage, two fireplces, lovely lot.
HUBBARD REALTY CO.
OV. 6549. OV. 1946

ALEXANDRIA—Bungalow, No. 5; $2000 down, $9500. Del Ray section; 5 rooms, 2 bedrooms; close to schools, churches, shopping; large lot. J. T. MOTON REALTY, 2415 Mt. Vernon ave. OV. 5900, open 9 'til 9.

ALEXANDRIA, VA.
BEVERLEY HILLS
Three-bedroom, 2-bath house, in immaculate condition. Bedroom, den and bath on 1st floor; screened porch, attached garage; lovely wooded lot. Phone OV. 0383.

SALE, SUBURB, HOUSES 67

VIRGINIA

ALEXANDRIA, detached. No. 45, Del Ray section, $2000 down, $10,500; 4 bedrooms, 7 rooms, oil h.-w. h., hardwood floors, full bsmt. OV. 5900, open 9 'til 9. J. T. MOTON REALTY, 2415 Mt. Vernon ave.

ALEXANDRIA
STONE HOME, ATTACHED
Two bedrooms, tile bath, living rm., dining rm., full basement; easy finance. $2450 down. $9950.
HUBBARD REALTY CO.
OV. 6549—OV. 1946

ALEXANDRIA—Bungalow, No. 101, $1500 down. 15 min. south of Alexandria; 5 rooms, 2 bedrooms, partly finished attic, full basement, auto. oil heat, ½-acre lot. OV. 5900, open 9 'til 9. J. T. MOTON REALTY, 2415 Mt. Vernon ave.

ALEXANDRIA, brick, No. 9, $3000 down; two apts., private entrance, 5-room apt., hardwood floors, full basement, hydr. oil heat. J. T. MOTON REALTY, 2415 Mt. Vernon ave. OV. 5900, open 9 'til 9.

ALEXANDRIA-ARLINGTON PROPERTIES
CURTIS E. MARTIN, INC.
OPEN DAILY 9 TILL 9
Alexandria row brick, $800 down, 5 rms., 2 bedrms., tile bath, auto. heat, full basement; close to shopping and bus. GI. No. 465. Price $8,400.
Rosemont bungalow, 5 rms. and bath, equip. kitchen, inclosed porch, full bsmt. Conv. No. 652. Price $8,500.
Beverley Hills. New brick; 6 rms., 3 bedrms., large liv. rm. with fireplace, din. rm., equip. kitchen, scr. porch. No. 612. Price $16,850.
Arlington brick Cape Cod, 7 rms., 4 bedrms., tile bath, liv. rm. with fireplace, din. rm., equip. kitchen; wooded lot 50x151; very convenient. No. 105. Price $13,950.
120 SO. ROYAL ST., ALEX.
TE. 0233 — AL. 6815

ANNANDALE
New brick rambler, 3 bedrooms, automatic heat, basement, equipped kitchen. Half acre with streams. For details, call
L. McGEE KING
1561 Wilson Blvd. GL. 5273-CH. 5508.

ARLINGTON, VA.
2-bedroom home, Washington blvd., completely furnished, oil heat. Will rent for $135 per month or sell for $12,950; $2500 cash. Quick sale.
C. W. CLEVER CO., INC.
1123 No. Irving St. CH. 3222.

ARLINGTON
NEAR THE POTOMAC
½ bath 1st floor, beautifully finished recreation room, 3 good-sized bedrooms, G.E. equipped kitchen. Wooded section of new homes, overlooking new Memorial blvd., 5 minutes from Navy bldgs. and Pentagon. Ready for occupancy within 2 weeks.
M. T. BROYHILL, INC.
CH. 5300
MR. RICHMOND—CH. 5975

ARLINGTON—$16,750
6-room brick Colonial situated on wooded corner lot 75x130, high and dry in North Arlington where it's cool and breezy; features, center hall through to large equipped kitchen. Spacious living room and dining room, fireplace, 3 bedrooms, full basement, finished recreation room, laundry room, Bendix washer, detached garage. Bus stop at door. Terms arranged. Call 9 to 9.
TALMAGE WILCHER, REALTOR
1738 Wilson Blvd. GL. 6020, GL. 8017.

AURORA HILLS
$15,750
This is solid house value. White brick Cape Cod, newly decorated, entrance hall, large living room with fireplace, dining room with built-in cabinets, equipped kitchen and breakfast nook. Rear screened porch, 2 bedrooms 2d floor, one 24x11 ft., tile bath, full basement, h.w.h., gas burner. Garage, fenced lot.
J. LEE PRICE
2303 So. Arlington Ridge Rd., Arl., Va.
OT. 7504. OX. 4200.

BEVERLEY HILLS
Attractive 3-bedroom brick Colonial on corner lot; recreation room, 2 fireplaces, slate roof, attached garage; officer offering home at below market price because of transfer. Call today for appointment.
J. WESLEY BUCHANAN
CH. 1341. OW. 3007.

BERKSHIRE
The Wise Owl location. Why? High in elevation, good sleeping plus a fine featured colonial brick; 6 rooms, in Arlington, 1½ baths, de luxe kitchen with G.E. disposal and exhaust fan. Full basement. Gas air-conditioned heat. Fireplace. Price far below G.I. appraisal. Quick acting. Quick value.
ARLINGTON REALTY CO.
2204 Wilson Blvd. OW. 9300

BELLE HAVEN
Large, white brick center-hall colonial, 4 bedrooms, 4 baths, plus maid's room and bath; gracious living room with slate fireplace, equally lge. din. rm. (banquet size) with chair rail, elec. kitchen, step-up library or bedroom with built-in bookshelves and full bath; 2nd floor; 2 master bedrms., each with 2 closets and priv. bath; 3rd fl.; guest suite with private bath, lge. paneled recreation rm., lge. screened porch, floored storage rm., random width pegged floors, built-in garage, slate roof, oil A.-C. heat, beautifully landscaped lot; substantial cash, balance financed.
Fred J. George, Realtor
2173 Glebe Rd. GL. 6777-OX. 0141.

BROOKDALE
Live and enjoy the charm of this 6-room white brick home in a convenient, well-established neighborhood; features; 1st-floor powder room, 3 large bedrooms, cool, spacious rear porch overlooking level shaded lot; attached garage, Cooper Lifebond built; reduced to $20,750 for quick sale.
Victor Wickersham Realty
OR. 2100, 9 'Til 9.

DOMINION HILLS
One of the Larger
All Brick Homes
With a side entrance hall. This 6-room, Colonial type brick contains (12x20) living room with fireplace, (11x12) dining room and equipped kitchen. On the second floor, master bedroom, 2 other bedrooms and tile bath; full basement, oil heat; level lot with trees; sidewalk in front of property; conveniently located to schools and transportation. Most reasonable terms.
$14,750
George Mason Green Co.
EXCLUSIVE AGENTS
CH. 3838. Eves. & Sun., FA. 4424.

FALLS CHURCH AREA
Brick Cape Cod, on large landscaped and fenced lot; many extra features, including inclosed porch, fireplace, expansion attic and full basement. FHA-GI loan of $10,700 may be assumed. Fairly priced at $14,500. Shown by appointment only.
WILLIAMS REALTY CO.
3806 Wilson Blvd. OW. 6161.

LYON VILLAGE
Seldom can we offer a home at the GI-approved price in this desirable community. 3 large bedrooms and bath up, large living room, family-sized dining room, den and ½ bath down. $17,500. By appointment only.
LURIA BROS.
2300 Wilson Blvd. OW. 8500.

NORTH ARLINGTON
Six-room brick, 1½ baths, oil hot-water heat, built-in garage, bedroom and powder room on the 1st floor; 2 bedrooms and bath 2d floor; lot 60x150; plently of trees; 10-mi. drive to D. C. over Lee Blvd.; $17,500. Use your GI bill or FHA financing. No. 18 North Oakland st.
Six-room brick rambler; 2 baths, ready for occupancy; range, refrigerator, venet. blinds and automatic laundry; will go GI.
Six-room bungalow; oil a.-c. heat, range and refrigerator, lavatory in basement, detached garage, well landscaped lot, 50x130; shade trees; close to bus service. $16,500; terms to be arranged.
MAC LINDSEY
75 No. Glebe Rd. CH. 6090 OX. 2211

NORTH ARLINGTON
ACROSS FROM ST. AGNES
PAROCHIAL SCHOOL
$2500 cash; 4-bedrm., 1½-bath home on lovely wooded corner lot; 1st fl., side entrance hall, liv. rm., din. rm., beautifully equipped kit., unusual cabinets, breakfast space, screened porch, ½ bath; 2d fl., 3 twin-size bedrms. and bath, glass-enclosed sleeping porch; 3d fl., large pine-paneled bedrm.; full bsmt.; oil heat; outside entrance 2-car garage; $81 per mo.; $15,000 GI.
LUCILLE COOK
FA. 3273. Exclusive. FA. 4664.

SALE, SUBURB, HOUSES 67

VIRGINIA

PENTAGON
CLOSE TO FORT MYER
NAVAL STATION—Large shopping center, and through cross-town transportation. There is a lovely 5-room semidetached brick home you can purchase for only $1500 cash. Southern exposure; Bendix washer, 36-in. Magic Chef range, G.E. refrigerator, storm windows; fenced back yard; stairway to storage attic; front porch; excellent condition. Priced to sell at $10,500. For details call Mr. Goddard, NA. 9141; eves., AX. 5271.
FREDERICK W. BERENS
SALES INC.
NA. 9141

SOUTH ARLINGTON
A lovely colonial brick home has large living room with fireplace, dining room, fully equipped kitchen with breakfast nook, side screened porch, 3 large bedrooms with cedar-lined closets, full tiled bath on 2d floor. Full basement with ½ bath, pine-paneled recreation room, oil hot-water heat, 1-car attached garage, on nice level lot, convenient to transportation, schools and shopping. Minimum cash payment will handle. Shown by appointment only.
SEWELL REALTY CO.
14 So. Glebe Rd. at Lee Blvd.
Phone OX. 0217 or GL. 1878

WALNUT HILLS
Beautiful modern all-brick home, featuring large living room with fireplace, family-size dining room, modern kitchen, large pine-paneled den; also large screened back porch and ½ bath on first floor. On second floor there are 3 sunny bedrooms and colored tile bath; full basement with outside entrance and built-in garage. With moderate cash down payment purchaser may assume trust of $15,200. Shown by appointment. Call.
YEONAS REALTY
GL. 2100 Exclusively OX. 1243

YATES GARDENS
Charming 2-bedroom brick offering today's conveniences; in perfect Colonial setting; random plank flooring; fireplace, equipped kitchen, rear walled-in garden. 1½ baths; priced at only $13,500.
J. WESLEY BUCHANAN
CH. 1341. OW. 3007.

BUILT TO COMPETE
Attractive 1-floor-plan bungalow with center hall entrance; spacious living room with fireplace; dining "L", large modern kitchen, 2 huge bedrooms and tile bath. Price $13,950. GI or non GI; located right in Arlington. Inspect through
Real Estate Service, Inc.
Lee Hwy. at Glebe Rd. OW. 9090

$550 CASH will buy this lovely 2-bedroom bungalow near Annandale. Full basement; ¼-acre lot. OWNER, CH. 1056.

PRICE $12,500
$1,300 CASH, $75 MO.
To eligible vets. North Arl. 2-bedroom brick. Recreation room, lovely porch, fenced lot, venetian blinds, storm windows, etc. May be seen at any time.
C. F. WOODROE, INC.
EXCLUSIVELY
CH. 8100. Eves., CH. 0843.

ATTENTION VETERANS!!
We will build a beautiful home to suit you on a half acre wooded homesite of your choice in beautiful Fairlee, near Fairfax Country Club for only $11,250. 10% down, $70 per month. Act now while the selection is still at its best. Non-G.I. terms also arranged. Call 9 to 9.
TALMAGE WILCHER, REALTOR
1738 Wilson Blvd. GL. 6020, GL. 8017.

HOUSE TRIUMPH OF '49
Most unusual yet inviting center-hall entrance with living room oriented to rear of home. High studio ceiling, unique Swedish fireplace, pegged random-width floors, gracious rooms throughout; 1 bedroom with private bath on first floor; 3 additional rooms and bath up. Recreation room, maid's quarters with bath, built-in 2-car garage. Located on much-sought-for corner, in fashionable north Arlington section. Only substantial, qualified buyers should call.
Real Estate Service, Inc.
Lee Highway at Glebe Rd. OW. 9090

RAMBLERS
Now is the time to select your favorite style rambler, brick, stone, frame or California Redwood, all with 3 bedrooms, de luxe equipped kitchens, garages, car ports and basement available; convenient, close-in North Arlington neighborhood; $13,950 up.
LURIA BROS.
2300 Wilson Blvd. OW. 8500.

Nice Home—Little Money
Near Clarendon, on nice individual lot, 2 bedrooms and bath, full basement, detached 1-car garage. Front and rear porches. Yes, a little older home, but there's a lot of comfortable, economical living here. Price under $10,000. Will go GI. Call
Real Estate Service, Inc.
Lee Hwy. at Glebe Rd. OW. 9090.

CLOSE-IN
Immaculate 2-bedroom brick home with additional room in the attic; slate roof, tile bath, full basement; lovely grounds with shade trees and convenient to everything.
LURIA BROS.
2300 Wilson Blvd. OW. 8500.

GARAGE
SCREENED PORCH—SUN DECK
Yes, all this with 3-bedroom brick home; for down payment only $3000; total price, $14,750; Other features include equipped kitchen, basement, and real fireplace. See it today. Call OW. 9090.

5-BEDROOM HOME
ON 1 1-3 ACRES
An older home with large rooms, front and rear porches, excellent financing; sound condition; shopping, schools and transportation near; about 25-30 minutes from downtown D. C. Call
Real Estate Service, Inc.
Lee Hwy. at Glebe Rd. OW. 9090.

1204 N. NELSON ST.
Corner N. Wash. blvd. just beyond the intersection of Wilson blvd. in Clarendon. Det. brick, 7 r., b., maid's rm., rec. rm., bath, elec. refrig., oil burner, h.-w. h., 2-car gar. Must be sold. Price reduced.
L. T. GRAVATTE
1518 K St. N.W. Realtor. NA. 0753.

REALLY GOOD
$1500 cash; nearly new, big brick bungalow, liv. rm., fireplace, dining rm., 2 bedrms., expansion attic, dormers, oil a.-c. h., basement, screened porch, $13,650, with $11,000 1st trust.
PROVIDENCE REALTY, FA. 3343.

COUNTRY CLUB AREA
OPEN EVENINGS 6-9 P. M.
We offer these well constructed houses, of colonial design, in one of North Arlington's nicer residential sections. There are 5 left of an original group of 10. The Cape Cod bungalows have bedroom, full bath on 1st floor, 2 bedrooms and bath 2d floor; all rooms larger than usually found in modern construction. The 2-story houses have 3 bedrooms and bath on 2d floor, ½ bath on the 1st floor. All houses have electrically equipped kitchens (including range, refrigerator, dishwasher and garbage disposal unit), full basements with recreation rooms and fireplace, ½ bath, outside entrance, gas air-conditioned heat and side porches. Priced from $21,000. Can be handled with reasonable amount of cash.
GEO. H. RUCKER CO.
Realtors. 1403 N. Courthouse Rd. OX. 0197.

$1,500 DOWN
BRICK BUNGALOW
Nestled in the trees of a lovely wooded lot, ½ acre, we have this modern brick bungalow, has living room, dining room and modern equipped unit kitchen; 2 nice-sized bedrooms and full tiled bath. A large expansion attic, suitable for 2 more bedrooms, and full, dry basement; oil hot-water heat. The home has excellent financing. For full information and appointment, call
AL BAKER & SON, INC.
AL. 6644 9 Till 9 TE. 7343

BY OWNER
Two- bedroom brick Cape Cod; exceptionally fine condition; 2½ years old; under market, $13,500. FA. 3375. Open listings to all brokers.

COUNTRY HOMES
2 ACRES, 8 ROOMS, $13,650
Absolutely divine setting; decorative trees, shrubs, arbors, wisteria, flowers, 40 apple trees; fine garden; 2 fireplaces, 1½ baths, 4 bedrooms.
1-ACRE BRICK, $19,750
Grounds and location beautiful; 1 bedroom, den and ½ bath on 1st floor; 2 bedrooms and bath on 2nd floor; fine garden; attractively landscaped.
CHEAPER THAN RENT
$750 cash; $78 per month, including taxes and insurance; 2 years old; 2 bedrooms, expansion 2nd floor, fine basement; large lot; 20 minutes out.
MANY MORE TO CHOOSE FROM
J. FULLER GROOM REALTY CO.
OX. 4487. CH. 4487.

SALE, SUBURB, HOUSES 67

VIRGINIA

FOR FINER VIRGINIA PROPERTY
EDWARDS REALTY
KE. 3-3855 CH. 4733.

BUNGALOW—$11,750
2 bedrooms, fireplace in living room, large dining room, equipped kitchen, floored attic, full basement; 5 minutes to Pentagon. Priced for quick sale. Immediate possession.
ARLINGTON REALTY CO.
2204 Wilson Blvd. OW. 9300.

LOCATION CONSCIOUS?
Then inspect this English 2-bedroom brick home, placed on a shaded corner lot in a most desirable and convenient North Arlington neighborhood. Full basement, Hollywood type tile bath. Attached garage. For a discriminating couple, or small family. Inspect by calling
Real Estate Service, Inc.
Lee Hwy. at Glebe Rd. OW. 9090.

Large Brick Bungalow
G.I. Approved, $16,500
Magnificent Heading & Grand View
5 minutes to Pentagon and Army and Navy Club. Much larger and better built than the ordinary home of today. Bay window in living room, fireplace, dining room, 2 twin-sized bedrooms and bath, fully equip. kitchen on first floor; enormous closet space throughout; stairway to large attic; gas a.-c. heat in basement; garage.
MANNAS REALTY
2116 Wilson Blvd. GL. or OX. 2784.

5 ROOMS—$9,500
2-story stucco home, oil hot-water heat, gas water heater; nice corner lot off Washington blvd., near Fort Myer. Buses, shopping and schools nearby. Owner will sacrifice.
ARLINGTON REALTY CO.
2204 Wilson Blvd. OW. 9300

ACCENT ON THE SETTING
Back and side lawn tailored smooth as a putting green; shrubs, trees and flowers galore; in excellent N. Arl. location; English brick with att. gar., bedroom and ½ tile bath down; 2 bedrooms and tile bath up; all good-sized smartly decorated rooms; screened living porch overlooking yard, and running brook. This appears to be exceptional at $16,350.
THE BRANT COMPANY
2334 Wilson Blvd. GL. 4216.-OX. 0520

Who Says You Can't Afford
A lovely detached Colonial with living room, log-burning fireplace, large dining room, fully equipped kitchen, 2 excellent bedrooms and tile bath upstairs. Full basement with oil hot-water heat, front porch, lovely level homesite, 60x150. Only $1900 down and $60 month, at 4% to some lucky veteran.
EXCLUSIVELY WITH
ARLINGTON REALTY CO.
2204 Wilson Blvd. OW. 9300

LOOK!!
NEW BRICK CAPE COD
Bedroom and bath, 1st floor; 2 large bedrooms and bath up; large living room, fireplace, dining room and equipped kitchen; full basement, gas heat, half-acre level lot; convenient location.
G.I. & F.H.A. Approved $16,500
CALL MR. COLE, OW. 1004.
LES FARNUM & ASSOCIATES

RANCH HOUSE
Nr. Arlington High School
Nestling beneath tall oaks in heart of North Arlington, this white gem, liv. rm. 16x15, nice din. rm., beautiful bright kitchen; on same level are 2 large bedrooms, plenty of closets and full tiled bath; full basement cont. paneled rec. rm. with fireplace and paneled bedrm., another full bath; det. garage; back yard is Anchor fenced, cool and shady; patio with ornamental grill work; 2 blocks from bus and school; 12 min. from Pentagon; prewar construction, yet modern as tomorrow; priced below reproduction cost.
MANNAS REALTY
2116 Wilson Blvd. GL. or OX. 2784.

4 BEDROOMS—CLOSE-IN
7-room brick Cape Cod home, in good North Arlington location, only 5 minutes from Washington. Has 2 large bedrooms and tile baths on both first and second floors. Living room with fireplace, full dining room, equipped kitchen and side porch. Full basement, oil air-conditioned heat. Good, level lot. Owner has purchased farm and is willing to sacrifice. Don't miss this.
ARLINGTON REALTY CO.
2204 Wilson Blvd. OW. 9300

LOOKKE HERE, YOUALL!
You'll have to do a powerful lot of searching to find a nicer floor plan and home at the price! On a big landscaped corner lot with high oak trees and only 2 blocks to bus. All on first floor are: 3 bedrooms and tile bath, 19 ft. living room with fireplace, dinette, large kitchen, direct stairway to large attic, with dormer windows, full basement, gas heat, concrete patio. 30-day possession. FHA GI loan of $10,700 may be assumed. All this for $13,990!
THE BRANT COMPANY
2334 Wilson Blvd. GL. 4216. OX. 0520

6 BUS LINES
Pass within 1 block of this 2-bedroom English row brick with full basement, automatic heat, tile bath and rear screened porch. Low cash down. $10,000; FHA or GI.
LURIA BROS.
2300 Wilson Blvd. OW. 8500.

LIVE BETTER FOR LESS
Cheaper than rent—only $62.50 monthly, including taxes, will buy this cozy 2-bedroom home priced at only $8,750 with $1950 down; attractive neighborhood; excellent 1-fare bus service; 10 minutes from Pentagon; property in excellent condition; immediate possession.
DICK BASSETT CH. 5057

3 BEDRMS., 2½ BATHS
OWNER WILL CONSIDER TRADE
This immaculate center-hall brick Colonial having slate roof, screened living porch; 3d floor suitable for 2 additional bedrooms, recreation room, built-in garage, full basement and oil hot-water heat; on a large lot, is fairly priced at $22,250. Veteran may purchase with as low as $3000 cash.
DOMINION INS. & REALTY AGCY.
GL. 6338. 3103 10th N. OX. 1779.

$750 DOWN
buys a 2-bedroom brick semidetached home; full basement, gas a.-c. heat, large front porch, convenient to bus, schools and shopping. Full price $10,950.
AL BAKER & SON, INC.
AL. 6644 9 Till 9 TE. 7343

Secluded—Convenient
$12,950
Cool screened porch overlooking brook flowing beside great trees on this 90x160 lot. Delightful home, containing living rm. with fireplace, dining rm., equipped kitchen, 2 fine bedrms. and tiled bath, garage, full bsmt. Quiet, lovely section of Westover, just off main thoroughfare, one block from bus, shopping and complete school facilities. The most unusual value in this choice section.
MANNAS REALTY CO.
2116 WILSON BLVD.
GL. 2784. OX. 2784.

CALIF. BUNGALOWS
$13,950
FHA. GI-approved, brand-new 2-bedrm. stucco bungalows, liv. rm. with fireplace, modern kit., concrete patio, gas a-c. heat; excel. No. Arl. location. To inspect call
YEONAS REALTY
GL. 2100-OX. 1243.

$1,000 Down, Bal. Less Than Rent
A clean 3-bedroom brick home with detached brick garage, in convenient Westover; immediate possession; vacate your hot apartment today.
ENZOR REALTY
CH. 1000. Wash. Blvd. OX. 2234.

Gleaming White Rambler
On ½ acre lot just 2 blocks off Lee blvd., is our special for this weekend. Living room, dining room, beautifully equipped kitchen, 3 twin-size bedrooms and bath. Full basement, garage with attached breezeway. All this on half acre and under $20,000. Call today for appointment to see.
ARLINGTON REALTY CO.
2204 Wilson Blvd. OW. 9300

2-BEDROOM BRICK, CASH $1,500
BASEMENT AND EXPAN. ATTIC
Conveniently located to everything, 1 block off Lee blvd., nice lot, picket fence, living rm., dinette, equipped kitchen, bath, 2 bedrms. Expan. attic fully insulated and floored, will make two additional bedrms. Monthly payments like rent.
CAPUTI REALTY CO.
121 So. Lee Hwy. Phone FA. 2122

WAVERLY HILLS, $12,600
EXTRA BUILDING LOTS
Looking forward to building your own home? Move in this large 3-bedroom colonial with $2,000 cash, balance monthly. Build your dream home next door. A very desirable location.
MANNAS REALTY
2116 Wilson Blvd. GL. or OX. 2784.

$10,975
2-bedrm. all brick semi-detached, liv. rm., dinnette, equipped kit., full basement, oil a. c. heat; conv. located in South Arlington; to inspect call
YEONAS REALTY
GL. 2100—OX. 1243

SALE, SUBURB, HOUSES 67

VIRGINIA

Something to Crow About
All-brick Colonial in North Arlington location, consisting of 3 bedrooms downstairs arranged with side hall breaks. You enter kitchen without going through dining room; kitchen large enough for dinette table; ½-bath on first floor, full basement, space for recreation room, gas a.-c. heat; truly a find in real property; price $14,500; small down-payment; good financing to veterans.
ARLINGTON REALTY CO.
2204 WILSON BLVD. OW. 9300

PROFIT
By the fact that a veteran was willing to use his GI benefits and then pass them on to you—so you can purchase a practically new brick bungalow in N. Arlington for $1850 down and $89.17 per month including everything. Low title transfer cost. Yes, the house can be expanded with 2 additional bedrooms and bath at little expense. Priced to sell, $13,650.
ENZOR REALTY
CH. 1000. Wash. Blvd. OX. 2234

RARE ITEM
$10,500
Brick and stone Dutch attached; with slate roof; in excellent No. Arlington section; 1 block to bus and shops. Pretty as a peppermint are 2 bedrooms and tiled bath, smart basement recreation room, living rm., dining room and fully equipped kitchen. Possible G.I.
THE BRANT COMPANY
2334 Wilson Blvd. GL. 4216. OX. 0520.

LOVELY GROUNDS
6-Room, 2-Bath Brick
PRICED UNDER $20,000
Featuring bedroom with private bath on 1st floor and 2 large bedrooms and bath on 2nd floor; attractive living room opening to screened porch with seclusion, privacy and view of gardened yard, cheerful living room, equipped kitchen, maid's room in basement, detached garage; excellent prewar construction; owner will accept reasonable cash payment and carry balance as 1st trust loan.
DICK BASSETT CH. 5057

Pay the Bottom For the Top
Here is real value in Fenwick Park for only $1000 down. 5 oversize rooms in 1-year-old brick bungalow; mammoth expansion attic, full basement with outlet; fireplace, back porch; 66x135; GI-approved and ready for quick possession.
Exclusively with
ARLINGTON REALTY CO.
2204 Wilson Blvd. OW. 9300

SMALL CHILDREN
Will have a wonderful place to live in this one-year-old det. brick Cape Cod home in desirable Fenwick Park; 1st floor has a lovely liv. rm. with fireplace, din. rm., modern equipped kit., 2 nice bedrms., tile bath and expansion attic which is insulated; low down payment; assume GI financing. Also an immaculate 2-bedrm. brick home with rec. rm., garage, in Garden City. For appt. to inspect, call Mrs. Hall, OV. 2961, with W. B. WRIGHT. EM. 5600. 3400 Conn. ave.

FARMS, LAND, SALE 70

MARYLAND

245-ACRE DAIRY FARM in Fred'k County, Md. 9-room and bath main dwelling, 6-rm. tenant house, barn, 20 stanchions; 20 aditl. can be added; leanto for young cattle, corn house, dairy, silo, spring house, 30 miles to D. C. line. $35,000. Box 751, Washington, D. C.

VIRGINIA

VIRGINIA FARMS
Ranging from 50 acres to 5000 acres in size and from $20,000 to $500,000 in price. These farms are located in beautiful Northern Virginia, from the Tidewater to the mountains. Many are within commuting distance of Washington. Cattle, dairy and general purpose farms are a specialty. If you want to live out of town, be it in a modest cottage or in a stately Colonial mansion, see MASON HIRST, Annandale, Va., at the end of Columbia Pike. Phone FA. 7447. Closed Sunday.

$65,000
Outstanding Loudoun County farm of 483 acres highly developed for beef and hog production; abundant natural water, including a large creek; 7-room stone house, tenant house, stock barn machinery barn, cattle scales, modern hoghouse and other necessary buildings. On a macadam road and in a prosperous neighborhood. $30,000 down. Shown by
MASON HIRST
Annandale, Va., at the end of Columbia pike. Phone FA. 7447 weekdays.

PRODUCTIVE FARM
NEAR UPPER MARLBORO, MD.
182 acres, more or less, about 92,000 tobacco plants; Tobacco sold for $[illegible] per 100 lbs. during July at Upper Marlboro. Probably 150 acres adaptable to tobacco, corn, other grains and grazing, 3 houses; main—7 rooms, and bath, electricity, [illegible]; 1 tenant—6 rooms, electricity, cooking gas, 1—3 rooms; 6 barns; 4 tobacco, 1 livestock and tobacco, 1 for 6 horses, hay and feed; 2 garages; combination corncrib and grainery, and other necessary out buildings. Income probably $10,000 gross. Priced to sell under $25,000 to suitable purchaser on terms. Mr. Carr, OR. 8348. With
LEATH & ASHLEY, INC. NA. 6464

1,400 FT. FRONT
ON LEESBURG PIKE
3/10 Mile West of Tyson's Corner
Just Beyond Falls Church
72 acres; 12-room house and outbuildings. Beautifully situated on one of the highest points in the Washington area, 8 miles beyond Chain Bridge.
Excellent for Subdivision
or Gentleman's Farm-Estate
$55,000
SANDOZ, INC.
2 Dupont Circle. DU. 1234.

LOTS FOR SALE 73

DISTRICT OF COLUMBIA

New Hampshire Ave. Area
Choice building lot, 45-ft. front, in neighborhood of new homes. Only $1950, including water and sewer. Be sure to see this before you buy.
ADELBERT W. LEE
3211 Penn. Ave. S. E. VI. 1006

1 BLOCK EAST OF CONN. AVE. (at 34th and Fessenden sts. nw.), Chevy Chase, D. C.—Beautiful homesites; rep. on grounds, 10 a. m. till dark. SHAPIRO, INC. ME. 1717, TA. 7511.

VIRGINIA

APPROXIMATELY 13 acres, 6 miles from Manassas, Va., mostly good timber, already subdivided for lots; fronts on Occoquan Creek, also on main road; will sell as lots or in the entirety at $2800. GL. 6250.

BELLEVUE FOREST—Nearby Arlington, wooded lots, nr. the extension of the George Washington Memorial pkwy. now being completed along the river's edge. George Mason Green Co., CH. 3838. Eves. and Sun., GL. 3838.

BEVERLEY HILLS, Alexandria. Choice lot, high elevation. Owner, GL. 1139. No brokers.

WOODED HOMESITE, ⅓-acre, priced $1525 to $2000. City water, subdivision restrictions. Lots marked for inspection. Drive out Lee highway to East Falls Church, turn on Fairfax drive for 3 blocks, follow Westmoreland st. ⅔ mile to Beacon Hill sign. Owner, GL. 8332.

ACREAGE, SALE 7[illegible]

MARYLAND

3 TO 5-ACRE tracts of land on State Highway No. 75 within 2 miles of No. 240 U. S. Hwy. at Hyattstown. Md. Harry P. Williams, P.O. Clarksburg, Md.

NR. LANHAM—15 fertile acres, mostly wooded; city water; State road; priced right; easy terms. HO. 1550.

WATERFRONT, SALE 75A

FAIRHAVEN CLIFF
Beach cottage overlooking Chesapeake Bay. Excellent neighborhood. To see pictures and for further information call DU. 7784.

WATERFRONT, RENT 75[illegible]

SOUTH RIVER—4 rooms, bath; all conv.; nice beach; $50 wk. HO. 4299.

COLONIAL BEACH—6-room cottage; l.h.k. room; next to bath. OV. 1694.

VACATION PLACES 75[illegible]

OCEAN FRONT—New mod. apts., 2, 3, 5 rooms and bath; reas. Tobe[illegible] Apts., Boardwalk and S. Division st., Ocean City, Md.

SECLUDED, small mt. farm, adj. Shenandoah Pk., 75 mi. D. C.; enchanting spot; stream by house, cool dips, hikes, nights; facilities rugged. $80 month. DE. 0796.

DOGS, PETS, KENNELS 7[illegible]

COCKER PUPS, A.K.C., 10 wks. old; beautiful black; male, female; wormed; paper trained. [illegible] 0485

COLLIE PUPPIES
Beautiful golden sable; intelligent, gentle farm-raised collies; ideal pets and watch dogs. PINEY BRANCH KENNELS. Rockville 3648.

CONTINUED ON FOLLOWING PAGE

DOGS, PETS, KENNELS 76

Continued From Preceding Page

COCKERS, beautiful buff, AKC., 10 weeks old. OW. 7816.

ENG. SETTER, ped. hunt. stock, $25 or trade small girl's bike. WI. 9113.

GIVE AWAY to good home. 2-mo.-old female puppy, half Doberman. MI. 0677.

GROOMING all breeds by exper. prof. woman; conveniently done in your own home or mine. FA. 1640.

SEALYHAMS—WA. 2778

SIAMESE CAT, beautiful, year old, pedigreed female bred expecting kittens Oct.; reasonable price and terms; also handsome male, 10 mos. old. TE. 8554.

WHITE PERSIAN KITTEN, thoroughbred, house-broken. SH. 5931.

WILL GIVE beautiful thoroughbred black cocker to responsible adult family; male, 3 yrs. old. OL. 8210.

SALE MISCELLANEOUS 78

AIR-CONDITIONERS—Frigidaire window type. Now only $359.75 installed. Immediate delivery. OW. 5448.

AIR CONDITIONING UNITS, GE and Carrier, console model, ¾ horsepower, operate on 220 or 110 volts, additional units now being moved from temporary Government building. A-1 condition; 40 sold in 2 days last week, $159.50. Reserve right to refund if oversold, as total available uncertain. FORD PHOTO SUPPLY, INC., 8th & Pa. ave. nw. RE. 5530.

AIR-CONDITIONER, window type, GE ½-ton. NA. 7031, Ext. 3631; 9-5:30.

ANTIQUES—Authentic Early Victorian chest and marble-topped dresser, poster bed, new box spring and mattress; $500. CH. 2137.

BEAUTY SHOP EQUIPMENT—Complete for 1 operator; any reasonable offer accepted. FR. 1488.

BABY CARRIAGE, gray, collapsible, $25; light birch crib, $25; sterilizer, $6. Baby-All; high chair, Thayer, $8; all good condition. TE. 8473.

BABY carriage, Welsh, de luxe, collapsible, prac. new; scales; reas. EM. 2355.

BABY CARRIAGE, Thayer, prac. new; gray; $30. JO. 3-4486.

BABY CRIB, new, still in carton, $20. TA. 0879. 9:30 to 1. Will deliver.

BABY carriage, Thayer, $25; cost $65; 1 yr. old; excel. cond. FR. 5425.

BABY FURN.—Playpen, hardwood, waterproof pad; $12.50. CH. 1047.

BEDS (2)—Rollaway; innerspr. matt.; excel. cond.; reas. GL. 4400, ext. 152.

BEDS (2), rollaway, 39-inch width, coil springs, good mattress, $20 per bed; child's outdoor swing set, $7. OW. 5892.

BED LEGS for coil springs and box springs, factory to you. We install. Call SLigo 9594.

BEDROOM SUITE—5-pc. blond walnut, perfect cond., $250; also student desk, $15. GE. 5575.

BICYCLE, girl's, 26-in., excel. cond.; new paint and tires; $25. SI. 0698.

CAMERAS—Photo and movie supplies, darkroom equip; easy terms; trade-ins; year guar.; catalog free. Brenner, 933 Pa. ave. nw. RE. 2434.

CAMERA, Practiflex, with Xenar f 2.8 lens; ½ original cost; like new; $50. OL. 1082.

CHINESE lacquer tea ser., cups, saucers, tray; purchased in Shanghai, $35 or best offer. CH. 6693, 5-8 p. m.

CLEANING MACHINE (new), Hoffman Synthetic-Nu; can be purchased under list price. MI. 1214.

CLOTHES, good condition; dresses, a suit and shoes. MI. 6060.

CONCRETE FORMS for swimming pool; in sections; size 30x12 ft.; can be enlarged; constructed according to engineer's plans. CH. 6868.

DIAMONDS—Lady's sol. ⅜ ct., $100; lady's ¾ ct., $175; man's 1 ct., $200; man's 2 ct., $350; lady's fine 2 ct., $500; man's 2¼ ct., perfect, $550. All prices include mtgs. Trades accepted. Livingston & Co., 1423 H st. nw. ME. 3440.

DINETTE SET—Limed oak table, 4 chairs, buffet, china closet, $120. CH. 1116.

DINING-ROOM SET, 9-pc. mahog., exc. cond. WI. 7284 till 12 noon.

DINING ROOM suite, 10-pc., walnut; excellent condition; $90. NO. 4647.

DRESSES, suits, coats, hats, sz. 9-10; excellent for teen-agers; shoes, 6½; twin bed lamp. WO. 7643.

ELECTROLUX—Vacuum, all attach. $25. HO. 4000, ext. 105, aft. 6.

FANS, 2, d.c. current; 1, 12-in. blade; 1, 16-in. ST. 4422 or OR. 4242.

FURNITURE, stoves, baby furniture all kinds; our prices are lowest; new and used. I. C. FURNITURE & STOVE CO., 1353 H st. ne. TR. 1032.

FURN.—Sofa with 3 cushions; 9x12 rug; both $25. OL. 4429.

FURNITURE
NEW AND USED
BEDROOM, LIVING ROOM, DINING ROOM AND MANY ODD PIECES, INCLUDING PIANOS ON SALE AT
Smith's Transfer & Storage Co.
1313 U ST. N.W.
1920 Bladensburg Rd. N.E. AT. 4880
1258 Wisconsin Ave. N.W. HO. 9782
2601 Wilson Blvd., Arl., Va. OX. 4801
106 N. Lee, Alex., Va. OV. 9869
DON'T MAKE A MOVE
WITHOUT CALLING
SMITH'S
NO. 3343

FURN.—Stained oak bedroom set, box spring and mattress, dressing table, bench, coffee table, end table, 2 Venetian blinds; bargain, $75. GL. 9572.

FURNITURE—3 rooms, $100, good condition. Call AP. 1996.

FURN.—Chest of draw., buffet, diaper wash. mach. Sacrifice. 219 Audrey lane se., Apt. 503.

FURN.—Credenza buffet, $40; chrome kit. set., $35; ant. chest and wash stand, $45. GL. 7389.

FURN.—Compl. bedrm. suite, $100; 2 sgle. beds, metal ¾ bed, sprgs. incl., $15 ea.; oak buffet, $15. AD. 7631.

FURN., lge. round mahog. table, 7 leaves; 2 chairs, lge. sideboard, fair condition, $50. OX. 1169.

FURNITURE UNCLAIMED
Single Hollywood, complete with head board, $17; 6-pce. bedroom suite, antique white, $75; 7-pce. dining-room suite, $75; over-stuffed chair, $14; gate-leg, drop-leaf table, $20; 2-pce. living-room suite, $59; sofa bed, $14; studio couch, $19; 5-pce. dinette set, $25; 5-pce. walnut suite, $58; dresser base, $8; vanity, $10; sofa pillows, 50c ea.; feather pillows, 29c ea. Open daily till 9 p. m.
Hoffmann Upholsterers
2433 18th St. N.W.

FURN.—8 kneehole desks, $8 to $39; corn cab. new mahog., $135; 4 Mr. and Mrs. dressers, $38 to $78; 15 bookcases, sect. and etc., $8 to $22; 5-pc. chrome set, $39; 5-pc. fermica, new, $69; 72 club chairs, fringe bottom, $29 ea. 18 7th st. ne. LI. 3-6969. Open till 9 p. m.

FURNITURE—Bedroom set, $160, all or part; double bed, box spring, mattress, $45; 2 rugs, Oriental, 4x6, $50; broadloom stair and runners, 70 feet, $50; mahogany wing chair, $40; child's desk, chair, $7. See at U. S. Storage, 418 10th st., 9 to 5:30.

GAS RANGES, all sizes; credit and liberal trade-ins; regular installation. Peerless Sales, 2237 Ga. ave. DE. 5670

GAS RANGE—4-burner, needs slight repair, $20. OX. 0256.

GAS RANGES, iceboxes; used, new. Oil, coal, wood ranges. Acme Stove Co., 1011 7th nw. NA. 8952

GOLF CLUBS—Matched set, Wilson; 3 woods, 6 irons, and large leather bag, $65, or nearest offer. OL. 3119.

GUITAR—Elec. Hawaiian, 12 strings, blond mahog. with amp. $75. Excel. cond. M. C. Ferguson, FA. 7030.

HEATING and air-conditioning systems (Mueller) installed complete for 6 rooms, $465. Klomp Air System, VI. 5800.

KITCHEN EQUIPMENT—We have unwrapped a new set of heavy aluminum wear-ever waterless cooking utensils, $62.95; since we have duplicate set we will sell the new set complete for $62.95. TE. 7369.

LIVING ROOM SET, 3 pieces; in good condition. GE. 8757.

LIVING ROOM SUITE—2-pc. modern; excel. cond. $100. GE. 6874.

LOUNGE, studio, new, unused, large, modern, dark green, frieze, wide blond classic arms; can be seen any time. Best offer. GL. 2592.

MAGNAVOX—New, $150; bar bells, $15. 219 Audrey lane se., apt. 503.

MICROSCOPE and access., Leitz Petrographic; Cannon (Lica model), 35-mm. camera, case filters and telephoto lens; microscope slides, botanical and mineralogical; 880 specimen mineral collection; cabinet and file. UN. 2313 for inspection.

OFFICE FURNITURE—Used, reconditioned; desks, $19.50 up; files, $9.50 up; posture chairs, $4.50 up. Complete display of every office need. H. BAUM & SON, 616 E ST. NW.

OUTBOARD MOTOR—1948 Sea King 5 h.p. $95. GE. 2402.

PHOTO EQUIPMENT—Omega B enlarger; Federal 120 enlarger; Victor No. 3 movie camera, 16mm; Victor No. 20 movie projector Argus C-3 with case; Meyer Goerlitz f2 pt. 9 reflex camera. Private sale. Sacrifice. OL. 5487.

PIANO—Used full keyboard spinet, $295. Also other values. JORDAN'S, corner 13th and G sts. nw.

PIANO (player) with 80 rolls; sacrifice $50. LO. 3-8207 after 6.

PIANO RENTALS as low as $1 per week plus cartage on annual basis. Money paid in rental credited to purchase of new piano. Colonial Piano Co., 637 D st. nw. NA. 4870.

PIANO—Knabe, grand, less than 1 year old. In appearance, durability, tone quality and performance is comparable to a new piano, and is fully guaranteed; $1500. Convenient terms. Kitt's, 1333 G st. nw.

SALE MISCELLANEOUS 78

PIANOS—New. Lester, Betsy Ross spinets; $20 deposit, $10 monthly. ST. 6300. PIANO MART, 1015 7th nw.

RADIO, console, all wave, 10 tubes (extra tubes), $35. NO. 5147.

RADIO, Super Pro 210-X, with power supply, $150; Hallicrafters SX-28, $125; RME-45, $80. Will consider trade for television. GL. 4400, Ext. 1197.

RADIOS—Leaving city; RCA Victor console comb., $35; Zenith portable, $12. CO. 6614.

RADIO, Philco console; good cond.; $25. Also Zenith table model comb., $10. VI. 1050.

REBUILT WASH MACHINES, $25 up. All makes and models. Dillon's Home Appliance, 5034 Rhode Island ave., Hyattsville. UN. 4107.

REFRIG., G.E., 6-foot, perf. cond.; sacrifice $50. LO. 3-8207 aft. 6 p. m.

REFRIGERATOR, Servel, 6 cu. ft., good condition, $75. DE. 7869.

REFRIGERATOR, Coldspot, good condition, $50. EM. 0885.

REFRIGERATOR—$45. Can be seen in operation. 2 utility cabinets, small china cabinet, etc. CO. 5770, CO. 2644

REFRIGERATOR, used, recond., guaranteed; A-1 terms. J. C. EGGLESTON 5700 Ga. ave. nw. TA. 4400.

REFRIGERATOR showcase with compresser and motor; 6 ft. long, 32 inches wide, 42 inches high; reasonable. Can be seen 2425 Hayden dr., Georgia ave. extended, Silver Sprg. SH. 9826. SLigo 2168.

REFRIGERATOR—Coldspot, 9 cu. ft. Good condition. $75 GL. 6091.

REFRIG.—Philco, 8 cu. ft.; 1946 model; $150. LU. 3-5091.

REFRIGERATOR, 8.3 ft., freezer locker; 1 year old; excel. cond.; cost $360, sell $225. JO. 3-4257.

REFRIGERATOR—Norge, 6 cu. ft. $60. MI. 8854.

REFRIG., '48 Westinghouse, 7 cu. ft.; $185. Kitch. base cab., $45. EM. 7552.

REFRIG., Coldspot, 6 cu. ft., 5 yrs. good cond.; best offer. JO. 3-5671.

REFRIGERATOR, prewar Frigidaire, 12 cu. ft., all porcelain, A-1 condition: $75. EM. 3138.

REFRIG., Coldspot, 6 cu. ft.; excellent cond.; clean; $60. RA. 8559.

REFRIGERATOR—Norge, new, priced for quick cash sale. OL. 6506.

REFRIGERATORS, rebuilt, all makes and models, $39.50 up. DILLON HOME APPLIANCE CO., 5034 Rhode Island ave. UN. 4107.

REFRIGERATORS, elec., used, $10 and up; serviceable and unserviceable. 1242 6th st. sw.

REFRIGERATOR—Norge, 9 cu. ft., good cond. $75. FA. 9530.

RODIN JEWELS announce their reopening with many unusual pieces brought back from their recent tour. RODIN JEWELS, 808 17th st. nw.

SEWING MACHINES, sale or rent; expert repairs. Sewing Machine Exchange, 2412 18th st. nw. CO. 3245.

SEWING MACHINES, preschool spec. portables elec., 10-yr. guar., $39.50 to $89.50; 10% cash discount. We repair, $1.50 up, all makes. 915 10th st. nw. EX. 6844.

SILVER, Nobility quad. plt. sterling, 6 pl. setting and serving pc., bought recently; "Reverie," tarnish-proof chest. Falls Church 4467.

TYPEWRITER desk—3 drawers, $12. Call EM. 7196.

SOFA and 2 chairs with slip covers; very reas.; Tak. Pk. JU. 7-7981.

TOOLS, entire home woodworking shop; $300; excellent condition. See to appreciate. VI. 2756.

TIRES, factory recond., all sz., $3.45. 6-mo. guar.; used truck tires, $6.95. Wkdys., Sun. till 8 p. m. All-Service Tire Co., 3619 Ga. ave. nw. RA. 9850.

TYPEWRITER, office, Royal, excellent condition, $30. GL. 0908.

WAREHOUSE SALE
Commercial refrigeration equipment. Slightly damaged. Two 16-cu.-ft. reach-in refrigerator; four 14-cu.-ft. reach-in refrig. Priced below cost. Standard Transfer & Storage Co., 4th and Bryant sts. ne. DU. 7777.

WASHING MACHINE — ABC; reas.; stationary tubs; gas range, $10; pr. French doors. TU. 0182.

WASHING MACHINE, 4 lbs. Naxon, good condition, $20. DU. 0897.

WASHING MACHINE—ABC, wringer and pump, $45; Rolloway bed, $7.50; good cond. VI. 4299.

WASHER—ABC automatic, $50 or best offer. TU. 1490.

WASHER, Maytag, fine condition; $65. Mr. Wolf, VI. 0700.

WASHER, Easy, whirldry, apt. size, good cond., $45 or best offer. TE. 7094.

WATER HEATER, 20-gal., fully automatic, Hoffman, gas-fired, only $49.50. Heating Equipment Wholesale Co., 514 2d st. nw. EX. 3424.

SALE MISCELLANEOUS 78

WHEELCHAIRS — Reclining, $25; folding, $35. HO. 3865 after 1 p. m.

MISCELLANEOUS WANTED 79

ANTIQUE jewelry, silver, diamonds, dental gold, gold watches. Cash. Schiller's, E st. at 9th st. nw.

AM INTERESTED in buying silverware, any cond.: jewelry, bric-a-brac china and other household effects.
DORA KRUPSAW MILESTONE
1335 G St. N.W. ST. 7496.

ENLARGER, 4x5, with condenser system. KI. 8-9145.

FURNITURE WANTED AT ONCE—Better grade furniture and household effects. Will buy odd pieces or entire home. Please call Mr. Gray, NA. 2679. 918 New York ave. nw.

GOLD OR PLATINUM JEWELRY, silverware and gold teeth; any condition. We pay cash. A KAHN, INC., 57 years at 935 F st. nw.

HIGHEST PRICES paid for furniture of all kinds. DU. 5136. ME. 5861.

MERRY-GO-ROUND HORSE or giant rocking horse for child's recreation room. OL. 8210.

SEWING MACHINES
Highest prices for all makes and styles of sewing machines. RE. 1900, RE. 2311, or bring to 804 F st. nw.

Scrap Iron, Scrap Metals
Auto batteries, house rags—Highest prices paid. If you cannot deliver your accumulations, please phone us.
Wash Rag & Bag Co.
215 L St. SW. DI. 8007

TWIN BEDS hinged to single headboard. Call GE. 4635, 6 to 8 p. m.

OLD SILVER—High prices paid for old and discarded silver. LOUIS ABRAHAMS, 733 13th st. nw.

OLD-FASHIONED picture frames, clocks, china, furniture, glassware, antiques, silverware. EM. 4205.

PIANOS WANTED—We pay highest cash prices for spinets, consoles, apt. uprights, grands; also will give $50 due bills for old uprights. Colonial Piano Co., NA. 4870.

SEWING MACHINES
WE PAY MORE. UN. 7300.

WE BUY
AND SELL
DIAMONDS, JEWELRY, LUGGAGE, BINOCULARS, CAMERAS, FURS, SHOTGUNS, RIFLES, MUSICAL INSTRUMENTS, TYPEWRITERS, LEVELS, TRANSITS, MICROSCOPES, ETC. PAWN TICKETS.
ESTABLISHED 1911
TENDLER'S
PAWNBROKERS SALES CO.
913 D ST. N.W. ME. 9339.
FREE PARKING

WE BUY & SELL
Musical insts., all firearms, engineering insts., old gold, silver, diamonds, binocs., cameras, trunks, etc.
MAX ZWEIG SONS
937 D St. N.W. ME. 9113, ME. 8345
WILL PICK UP AT YOUR HOME

BOATS, PARTS, SERVICE 81

PATROL BOAT FOR SALE
The Department of Tidewater Fisheries, Box 747, Annapolis, Maryland, offers for sale the following boats:
Patrol Boat Wicomico—This boat is seaworthy and in good mechanical condition. It is powered by a 6-cylinder Lathrop engine, 45 ft. length, 10 ft. beam, 3 ft. draft. Can be inspected at yard of Unger and Mahon, Inc., Dundalk, Maryland.
Oyster boat, without engine, length 40 ft., beam 8½ ft., draft 3 ft., Hoopers Island design. This boat may be inspected at the Durm Shipyard, Whitehall, Maryland.
Sealed bids will be received until 12 o'clock noon, August 22, 1949. All bids must be plainly marked on envelope "SEALED BID."
DEPT. OF TIDEWATER FISHERIES,
By: DAVID H. WALLACE,
Chairman.

DUNPHY runabout (14½ ft.) with Evinrude speedifour motor; inc. windshield, lights, sectional oars, dashboard controls; insurance covering boat & motor; $600. MI. 8499 aft. 6.

FARM AND GARDEN 82

WATER LILIES
Light and dark pink; some red. OX. 0300, CH. 5508.

TRAILERS, SALE 87

LUGGAGE TRAILER, hitch included, $55. East Riverdale, Appleton 2672.

TRAILERS, SALE 87

NATIONAL TRAILER—Late '48, 27 ft., 3 rms., exc. cond., $2300. 328 LaVerne ave., Alex., Va. OV. 0013, will sacrifice.

TRAILER—1942, 25 ft., sleeps 4, $700, terms. RE. 5969.

LINCOLN-ZEPHYR — 1941; original owner; $575 or best offer; excellent condition. TA. 5181.

Zimmer Trailer Sales
Has late models on hand; always excellent values to be found. Call TE. 9853.

AUTOMOBILE LOANS 90

AUTO LOANS—1936 models and up; cars, trucks, taxis; most reasonable rates.
ECONOMY FINANCE CO.
1430 Florida Ave. N.E. AT. 8484.

AUTO PARTS-SERVICE 91

COMPLETE OLDSMOBILE SERVICE
Knox Oldsmobile Co.
7 N. Y. AVE. N.E. RE. 6444.

TRUCKS, SALE 93

DODGE—1936 1-ton panel, $300; 1938 ¾-ton panel, $350. ABC SUPPLY CO., 1414 14th st. nw. HO. 1414.

Studebaker '49
2-ton cab and chassis completely equipped with dual horns, hill holder; oil filter; rear view mirror. 2-750 by 20, 8 ply tires, front 4-825 by 20, 10 ply tires rear. Buy now from:
Lee D. Butler, Inc.
1121 21st St. N.W. DI. 0110

New '49
display model Studebaker
1-ton pick-up only 1 left; never before has this rugged truck been offered at such a low price; fully equipped, unit sells for $1425
lists at $1740
Lee D. Butler, Inc.
1121 21st st., n.w. DI. 0110

¾-Ton Pick-up
Less than 200 miles, as demonstrator. Brand new '49 Studebaker; dark green; fully equipped. Aug. clearance sale price, $1395.
Only One of Its Kind Left!
Lee D. Butler, Inc.
1121 21st St. N.W. DI. 0110

Studebaker '49
1-ton chassis, shock absorbers, oil filters, 2,700 by 20, 8-ply tires, take advantage of our August clearance sale. Come in and buy from:
Lee D. Butler, Inc.
1121 21st St. N.W. DI. 0110

Attention!
Dry cleaning, laundry and Service business's
Here is your truck!
Beautiful new '49 Studebaker, merchandise type, step and drive panel, heavy duty 1-ton chassis with all equipment. All steel, Brandt body, measuring over 9 ft. behind driver.
yours for $2075
in our August clearance sale
lists for $2600
Lee D. Butler, Inc.
1121 21st St. N.W. DI. 0110

TRUCKS, SALE 93

TRUCK BARGAINS
'47 Dodge, ½-ton panel $745
'42 Chevrolet, 1½-ton stake..... $695
'41 Chevrolet, ½-ton panel...... $495
'39 Dodge, 1½-ton van. $345
'39 Chevrolet, 1½-ton chassis and cab $295
BARRY-PATE MOTOR CO.
1130 Conn. Ave. N.W. RE. 7878.

AUTOMOBILES WANTED 96

ALL CASH for good clean cars, '36 models and up.
BRENTWOOD MOTOR CO.
1717 Rhode Island Ave. N.E. DU. 2877

HELP
We are desperate for at least 450 cars. Our monthly quota is way below the danger point; immediate cash; no delays.
HILL & TIBBITTS
1114 Vermont Ave. N.W.
Wash.'s Oldest Ford Dealer. NA. 9850.

OKLAHOMA DEALER
Desperate for '49 Chevrolet and other postwar cars and nice prewar cars. Will furnish cash to take delivery and pay bonus.
M. & H. AUTO SALES
7614 Ga. Ave. N.W., D. C. GE. 7666.

IF YOU HAVE a clean car which you desire to sell quick for highest cash price call me now; any model '41 to '49 inclusive. Car must be in nice condition and popular make.
SAM WINSBORO
1111 18TH ST. N.W.
DI. 5803 or DI. 4722.

WANTED—'40, '41 Chevrolets. Town & Country Motors, 5336 Wisc. ave. nw. OR. 0100.

WANTED AT ONCE
25 CLEAN Automobiles
'39, '40, '41 or '46 Models
ANY MAKE
Will Pay Highest
DOLLAR
for clean cars
Kenyon Motors
1430 Florida Avenue N.E.
AT. 6633
Open 'til 9 p.m. for your convenience.

AUTOMOBILES WANTED 96

USED CARS WANTED—Prefer 1936 models and up. Town & Country Motors, 5336 Wisc. ave. nw. OR. 0100.

HOW MUCH do you want for your car? We have the cash and we want the cars. A few dollars over the market makes no difference to us and could make you very happy. Call
SCHLEGEL & GOLDEN
263 Carroll St., T. P., GE. 3300, 3303.

LOST
$100 by a certain man in Arlington who sold his car to a neighbor without first getting an offer from
ARLINGTON MOTOR CO.
(1 block south of Key Bridge)
1917 North Moore St. OW. 8787

AUTOMOBILES, SALE 97

BUICK—1948 Sedanette, r. and h., master tires. The interior is decorated with attractive covers; $1895. STANLEY H. HORNER, 6th and Fla. ave. ne., AT. 6464.

BUICK—1948 convertible Super; r. and h., w.w. tires, beautiful covers; very smart car; $2095. STANLEY H. HORNER, 6th and Fla. ave. ne., AT. 6464.

BUICK—'38 Special convertible coupe, excel. cond.; new top, radio and heater. $400. JO. 3-4626 eves.

BUICK—'48 Roadmaster, dynaflow sedan, 15,000 mi. perf. cond., pvt. Best offer. JU. 7-7953.

BUICK—1948 Dynaflow Roadmaster for sale by estate; only 5000 miles; completely equipped; including blow-out-proof innertubes; $2,395 or best offer. Call NA. 5397, bet. 9 and 4.

BUICK—1948 Special sedanette, r. & h., white wall tires, chrome sun shades, plastic covers and Fendix. This car sold new for over $2,200; will sacrifice for $1,695. TE. 6543.

BUICK—1948 dynaflo sedan; also has r.&h., white side tires and sun visor. A one-owner car; shows very best of care. Terms up to 24 mos.; CCC guarantee. Price $2185. CAPITOL CADILLAC-OLDSMOBILE CO., 1222 22d st. nw. NA. 3300.

BUICK—1941 Sedanette; r. and underseat htr., defroster; exc. buy, owner needs cash; $595. DU. 5637, Ext. 403, bet. 7-8 p. m.

CADILLAC—1948 sedan model 62; equipment includes r. & h., hydramatic drive and custom-built tires. Here is real quality in pract. a new car. Terms up to 24 mo. CCC guaranteed. Price $3175. CAPITOL CADILLAC-OLDSMOBILE CO., 1222 22d st. nw., NA. 3300.

CADILLAC — 1946 sedan; popular model 62. Has radio, heater and hydramatic drive; unusually clean con. inside and out shows best of care; CCC guarantee; liberal terms; $1965. CAPITOL CADILLAC-OLDSMOBILE CO., 1222 22d st. nw. NA. 3300.

AUTOMOBILES WANTED 96

CASH

WE HAVE $500,000
TO PAY FOR
USED
CARS
We are LONG on cash But SHORT of used cars
WE NEED CARS NOW!
Will pay highest prices for any make or Any model 1937-1949
SEE US BEFORE YOU SELL
KIRK MOTOR CO.
4000 Georgia Ave. TA. 4800

AUTOMOBILES, SALE 97

CADILLAC—1948 Model 62 4-door; horizon blue; all accessories. Will accept smaller car as part payment. $2,950. FA. 0339.

CHEVROLET—1949 station wagon; green with all-metal body; 5000 miles; $1,895. WO. 5976 after 6:30.

CHEVROLET—1940 Conv. Coupe; maroon; black top; $495. Cox Motor Co., 5002 Wisc. ave. nw. OR. 1220.

CHEVROLET—1948
FLEETMASTER
4-door sedan, another beautiful 1-owner, low mileage used car traded in on a new Studebaker, gun-metal finish, r. & h., clock, fog lights, new slip covers, attractively priced at $1595; no trade required. Terms guaranteed.
LEE D. BUTLER, INC.
1121 21st st. n.w. DI. 0110.

CHEVROLET—'47 conv., r.&h.; new top, 1-owner. $1400. SLigo 6696.

CHEVROLET—1949 2-door sedan, Special de luxe; very low mileage; best cash offer. AX. 1714.

CHEVROLET—'46 Fltmstr., 2-dr., r. h., plastic seat covers; 1 owner; exc. cond. Best offer around $1100. TA. 5567.

CHEVROLET—4-dr. sedan. Driven less than 10 miles. Priced only $1700.
GREENWAY AUTO SALES
WALDORF, MD. WALDORF 4111

CHEVROLET—'47 2-dr., heater, clean, orig. owner. $1100. AL. 1707.

CHEVROLET—'49's; immed. delivery; most body styles, colors; $1,745. MORRIS & HUGHES, Wholesalers 7614 Ga. Ave., D. C. GE. 7666.

CHRYSLER—'48 4-dr. Windsor sedan, dark gray, 30,000 miles, excel. cond.; original owner, $1895 or best offer under. OV. 4306.

CHRYSLER—'46 New Yorker; radio, heater, 4 new tires; 31,000 orig. mi.; in perfect cond.; $1650. Will finance. Can be seen at 4508 Sigsbee rd., Viers Mill Village, Md.

CHRYSLER 1948
Windsor 4-door sedan. This beauty in new car condition throughout; dark green finish with that showroom lustre; super de luxe, radio and heater; airfoam cushions, white wall tires, one owner, low mileage. This car was treated like a baby by previous owner. 90-day Cipco warranty. Come in or call at once—cannot last long at $1895. Terms if desired, up to two years to pay.
COAST-IN PONTIAC
407-427 Fla. Ave. N.E. AT. 7200

CROSLEY—'47 conv., only 15,000 mi., overhauled. Heater. A good buy at $395. TE. 7375.

DE SOTO—'40 cab; good cond. $200. 943 E st. sw. DI. 2878.

DODGE—1941 4-door. Price $645. See after 6 p. m., 6006 N. 26th st., Arlington. KE. 3-6000.

DODGE—1947
DE LUXE 2-DOOR
Sedan. In perfect condition; another 1-owner, low-mileage used car, traded in on a new Studebaker; custom push-button radio, Chrysler Mopar h.-w. heater, fluid drive, slip covers. Since car was new has been driven only 13,000 miles. Exceptional value; $1565.
LEE D. BUTLER, INC.
1121 21st St. N.W. DI. 0110.

DODGE—1941 conv.; exc. cond.; must sell! $575. CH. 3000, Ext. 3157.

AUTOMOBILES, SALES 97

FORD—'46 2-dr. sedan, heater, good condition. $950. TA. 3172.

FORD—1941 Station Wagon, super de luxe; excel. cond.; 1947 motor; will trade for lot, D. C. vic., or other valuable property. FA. 1642.

FORD—'47 Station Wagon, radio, heater, $1200 cash. Call owner. DI. 2463.

FORD—1948 de luxe convert., r.&h., w.-w. tires, special tubes, 23,000 mi.; excel. cond., $1400. OV. 3258.

FORD—1948
SPECIAL DE LUXE
4-door sedan. Another beautiful 1-owner, low mileage used car, traded in on a new Studebaker. Very practical gunmetal finish, r. & h., spotless upholstery. Another mechanically perfect car. Priced for quick sale, $1495.
LEE D. BUTLER, INC.
1121 21st st. n.w. DI. 0110.

FORD—'37; 85 h.p., 4-dr., good motor, tires, battery. Clean upholstery; $285. EM. 6862, any time.

FORD—'49, custom "8" 2-dr. maroon, new car cond. $1675. UN. 1039.

FORD—1949 custom club coupe. A real nice one; light gray, clean inside. Has large luggage compartment; CCC guarantee. Terms up to 24 mo. Price $1695. CAPITOL CADILLAC-OLDSMOBILE CO., 1222 22d st. nw. NA. 3300.

FORD—1948, 4-dr. sedan, R & H $1311. SH. 9671. Major Buchanan.

FORD—1940 black "85" de luxe 4-door, heater, new seat covers, turn indicator; $595. EM. 7552.

FORD—1947 Spec. de luxe 2-door Sedan; 6 cyl.; 22,500 miles; $995 cash; owner going abroad. EM. 6073.

LA SALLE—1940 club coupe, $750; good condition. HU. 9412.

LINCOLN—'48 4-door sedan; low mileage; r., h.; owned by diplomat leaving country; best offer secures. WO. 5709.

LINCOLN—1949 sport sedan, 4-door; fully equipped; low mileage; immaculate condition; $2,495 or best offer. Diplomat must dispose. AD. 3602.

LINCOLN—1949 Cosmopolitan 4-dr.; 4783 miles; over-drive, seat covers, r. and h., master tires; $2595. STANLEY H. HORNER, 6th and Fla. ave. ne.. AT. 6464.

MERCURY—1949 Club coupe, 6-passenger; over-drive, r. and h., w.w. tires; $1995. STANLEY H. HORNER, 6th and Fla. ave. ne., AT. 6464.

M. G.—'48, TC English sports car, green with green leather, perfect condition; less than 8000 miles; extras; need larger car. OR. 8996.

NASH—1948 "600" trunk sedan, overdrive, radio, weather-eye, bed; like new, $1400. Call ST. 6920, Mon.-Fri., 9 a. m. to 5 p. m.

OLDSMOBILE—'49 club sedan, "98;" Rocket engine; only 400 mi.; custom-made seat covers, r. and h.; car must be seen; list price $2,895; can be bought for $2,595. SH. 9767.

OLDSMOBILE—1948 de luxe 4-dr. sedan, model 98; complete with r. and h., hydramatic drive. Terms up to 24 mos. CCC guarantee $2285. CAPITOL CADILLAC-OLDSMOBILE CO., 1222 22d st. nw., NA. 3300.

OLDSMOBILE—1936 4-door sedan; clean interior and body; good motor and tires; D. C. auto; $50 down; total price $225. RE. 5867. 801 H st. nw.

AUTOMOBILES, SALES 97

OLDS—'42 "66" club coupe; new motor; radio and heater; excellent condition. $700. SH. 1662.

OLDS—'42 custom 4-dr. sedan, r. and h., Hydra-Matic; seat covers since new. Leaving for Europe. Sac. $575. $900 trade-in value. 1404 15th st. nw., Apt. 14. NO. 9259.

PACKARD—'39 conv.; r. and h.; good trans.; $350. Call OW. 4036.

PACKARD—'48 2-dr. $1650. A-1 cond. Radio and heater. Sacrificing way below market price because no need for car since arriving in Washington. OW. 2454 after 6 p. m.

PACKARD—'40 conv. coupe, blue, light top, R.&H., $495. COX MOTOR CO., 5002 Wisconsin ave. OR. 1220.

PLYMOUTH—'41 special de luxe 4-dr., radio, heater, clean original finish. 1 owner. $675 or best offer. OW. 5601 evenings.

PLYMOUTH—1941 2-dr. sedan; looks and runs like new, purchased new by lady owner; used for pleasure only; garaged nightly, for complete description, price and terms. Call Mrs. Smith, SLigo 1977.

PLYMOUTH—'40 2-dr. sedan, good condition. Must sacrifice. Owner leaving town. $350. 222 Eye st. se.

PONTIAC—1947 Torpedo "6" 2-door Sedan; black finish; seat covers, radio and heater; wheel discs; car in excel. cond.; 21,500 miles; $1,375. AX. 8300, Ext. 30.

PONTIAC—1947 Torpedo "8" 4-door sedan; dark blue and gray finish, plastic seat covers, r.&h., wheel disc, white tires; car in exc. cond.; terms can be arranged, $1395. GL. 1385.

PONTIAC—'37, 8-cylinder, 4-door., r. and h.; excel. condition. VI. 1363.

STUDEBAKER—'39 Commander. Motor just overhauled. Best offer. SH. 2050.

STUDEBAKER—1948
"CHAMPION" 4-DOOR
Original maroon finish; radio, climatizer. This is about the most popular used car on the market today. Guaranteed; $1595.
LEE D. BUTLER, INC.
1121 21st St. N.W. DI. 0110.

STUDEBAKER—1949
REGAL DE LUXE
Landcruiser sedan. Company demonstrator; carefully driven less than 4000 miles. Beautiful willow green finish; overdrive, radio, climatizer. Trade $250. Full price $2500. New-car guarantee.
LEE D. BUTLER, INC.
1121 21st St. N.W. DI. 0110.

STUDEBAKER — 1948 4-dr. sedan, Champion; clean and new-looking. A one-owner, low-mileage car. Terms up to 24 mo.; CCC guarantee. Price $1575. CAPITOL CADILLAC-OLDSMOBILE CO., 1222 22d st. nw. NA. 3300.

STUDEBAKER—1949
REGAL DE LUXE
Convertible coupe; executive's personal car; carefully driven and loaded with accessories, such as overdrive, radio, climatizer, whitewalls, U. S. Royal Master tires, with puncture-proof tubes; beautiful silver mist finish; new-car guarantee. Attractively priced at $2695.
LEE D. BUTLER, INC.
1121 21st St. N.W. DI. 0110.

MY BOSS, Mr. D., told me I have to clean house in our used car dept. Everything must go! This is the chance of a lifetime to get a good piece of transportation below our cost and far below the present day market.
C. STROUD.

Cars	Our Cost	Market Price	Our Price
1939 NASH Sed. Heater	$285	$475	$220
1940 PONTIAC Sedan, R.&H.	$735	$795	$595
1935 STUDEBAKER Sedan	$95	$125	$35
1941 CHEVROLET Sedan	$705	$795	$595
1946 NASH Amb. Sedan, R.&H.	$1250	$1175	$1045

Dell Nash Motors, Inc.
8507 Colesville Road SH. 8400

Additional Automobile Selector Ads
PRICED OVER $500 ON FOLLOWING PAGE
Watch for the Selector Every Thursday in the Post

AUTOMOBILES, SALE 97

The Post's Automobile Selector
. . . THE QUICK GUIDE TO FIND THE CAR YOU WANT!

Up to $500

MAKE AND MODEL	PRICE	DESCRIPTION AND DEALER
'41 BUICK SEDANETTE	$495	Equipped with radio and heater. Priced for quick sale. SMILING SAM 1829 Wisconsin Ave. N.W.
'37 BUICK 4-DOOR	$395	Special model; tires; mechanical condition, appearance all good. FRANK SMALL, JR., INC. 600 Penn. Ave. S.E. TR. 8247
'42 BUICK SEDAN	$495	2-Door—Will Take Trade-in Allowance BRENTWOOD MOTOR CO. 1717 R. I. Ave. N.E. DU. 2877
'41 BUICK SEDAN	$345	THURSDAY & FRIDAY ONLY! DONALD MOTORS 137 O St. N.E. ME. 3033 320 Fla. Ave. N.E. LI. 3-9575
'40 CHEVROLET COUPE	$495	Good running condition. See it today. Washington Motor Sales Corp. 1507 14th St. NW. AD. 1004
'39 CHEVROLET 2-DOOR	$495	In fine condition throughout; radio and heater. FRANK SMALL, JR., INC. 3200 Pa. Ave. S.E. TR. 8247.
'38 CHEVROLET MASTER DE LUXE	$395	4-door. Immaculate. SCHLEGEL & GOLDEN 263 Carroll St. GE. 3300, GE. 3303
'37 CHEVROLET COUPE	$175	We're not fooling. Prices are just coming down. BILLHIMER & PALMER 4801 Baltimore Ave. WA. 0902—8777
'36 CHEVROLET 2-DOOR	$295	Sedan. Original paint. Excellent Buy. ALEXANDRIA USED CAR CO. 1406 King St. OV. 4727-8.
'47 CROSLEY TUDOR	$389	A very clean small car. Ideal for that extra car. Apple green; extras. PEAKE MOTOR CO. 4433 Wisconsin Ave. OR. 2003
'41 DE SOTO 4-DOOR	$495	Fluid Drive. Special Price. LOGAN (Ford)—ME. 2818 2017 VA. AVE. N.W.
'42 DE SOTO 2-DOOR	$395	Good transportation. GARNER MOTOR SALES 2323 Nichols Ave. S.E. FR. 4203
'41 DE SOTO 4-DOOR	$495	Radio and heater LOGAN (Ford)—ME. 2818 2017 Va. Ave. N.W.
'39 DODGE 2-DOOR	$495	An exceptionally fine car at a low figure. Many, many more to choose from in our large indoor showrooms. Come in and look them over. LOGAN (Ford), 1111 18th st. nw. DI. 5803.
'38 DODGE 4-DOOR SEDAN	$195	This car is in top mechanical condition and looks good. Can be bought at— No. 1 FLORIDA AVENUE
'36 DODGE COUPE	$145	Immaculate Condition. Washington Motor Sales Corp. 4518 Arkansas Ave. N.W. GE. 7454
'38 FORD	$195	Good running condition LOGAN (Ford)—ME. 2818 2017 Va. Ave. N.W.
'38 FORD TUDOR	$245	Black. Heater and seat covers. LOGAN (Ford)—ME. 2818 2017 Va. Ave. N.W.
'40 FORD TUDOR	$195	Runs fine; $25 dn.; Thurs., Fri. only. DONALD MOTORS 137 O St. N.E. ME. 3033 320 Fla. Ave. N.E. LI. 3-9575
'41 HUDSON 4-DOOR	$450	Radio and heater. Hard to beat this one at any price. Open till 9. HALEY'S, INC., PACKARD 1140 20th St. N.W. NA. 1905.
'42 HUDSON 2-DOOR	$495	A real buy! GARNER MOTOR SALES 2323 Nichols Ave. S.E. FR. 4203
'41 HUDSON "6" SEDAN	$495	R. H. Don't let the low price fool you. BRENTWOOD MOTOR CO. 1717 R. I. Ave. N.E. DU. 2877

Up to $500

MAKE AND MODEL	PRICE	DESCRIPTION AND DEALER
'40 HUDSON 2-DOOR	$395	One owner. Low mileage. Mechanically perfect. ARMSTRONG MOTORS, INC. 6503 Georgia Ave. N.W. TA. 5000.
'41 HUDSON SEDAN	$295	Has to be seen to be appreciated. DONALD MOTORS 137 O St. N.E. ME. 3033 320 Fla. Ave. N.E. LI. 3-9575
'41 NASH SEDAN	$165	Plenty of good mileage left in this clean car. Washington Motor Sales Corp. 1507 14th St. NW. AD. 1004
'41 OLDSMOBILE 4-DOOR	$495	Keeping abreast of the times in price. Unbeatable bargain. Northeast Motor Co. (Ford) 920 Bladensburg Rd. AT. 0200.
'39 OLDSMOBILE 2-DOOR	$495	Mechanically sound; good for miles and miles of transportation. FRANK SMALL, JR., INC. 600 Pa. Ave. S.E. TR. 8247.
'37 PACKARD 2-DOOR	$125	Radio and heater. Don't miss this one. Open eves. till 9. HALEY'S, INC., PACKARD 1140 20th St. N.W. NA. 1905.
'38 PACKARD "120"	$345	R. and h.; must liquidate lien holder's interest. See Bernie. 2109 BENNING ROAD N.E. FR. 3888
'39 PLYMOUTH	$450	4-Door. WISSINGER CHEVROLET CO. 7 Corners, Falls Church. FA. 1177
'41 PLYMOUTH 2-DOOR	$495	Heater; good transportation. LOGAN (Ford)—ME. 2818 2017 Va. Ave. N.W.
'41 PLYMOUTH 2-DOOR	$395	A fine family car in fine condition throughout. FRANK SMALL, JR., INC. 3200 Pa. Ave. S.E. TR. 8247
'41 PACKARD "120"	$495	Plenty of good mileage left in this clean car. Washington Motor Sales Corp. 4518 Arkansas Ave. N.W. GE. 7454
'40 PACKARD CLUB COUPE	$495	New tires. In perfect shape. BOULEVARD MOTORS, INC. 4031 Old Dominion Dr. CH. 7112.
'41 PLYMOUTH SEDAN	$495	Excellent condition. Radio, heater. New motor Washington Motor Sales Corp. 4518 Arkansas Ave. N.W. GE. 7454
'41 PLYMOUTH CLUB COUPE	$495	Has a sweet running motor and in good condition. FRANK SMALL, JR., INC. 600 Penn. Ave. S.E. TR. 8247
'40 PLYMOUTH 2-DOOR	$69	Economical transportation. GARNER MOTOR SALES 2323 Nichols Ave. S.E. FR. 4203
'38 PLYMOUTH 2-DOOR	$295	A great value you can't beat. Northeast Motor Co. (Ford) 3801 Minn. Ave. N.E. LI. 3-4100
'39 PLYMOUTH DE LUXE	$395	4-door, r. & h., almost new tires. CALVERT MOTORS, INC. 2611 Lee Highway OW. 7166.
'39 PONTIAC CONVERTIBLE	$495	Blue finish. You'll hunt a long time trying to beat this one for value. First come, first served. LOGAN (Ford), 1111 18th st. nw. DI. 5803. All Cars Indoors.
'39 PONTIAC 2-DOOR	$395	Radio and heater; seat covers. BELL AUTO SALES Corner East-West Hwy. and Ga. Ave. SH. 1125.
'40 PONTIAC "8" 4-DOOR	$445	Torpedo; fully equipped; bank financing. KLEIN MOTORS 23rd and M Sts. N.W. EX. 8969
'41 PONTIAC SEDANETTE	$495	This car is very clean. Washington Motor Sales Corp. 4518 Arkansas Ave. N.W. GE. 7454.
'40 PONTIAC "8" 2-DOOR	$495	A wonderful bargain. Has radio and heater. Visit our indoor showroom for many other bargains. Open evenings till 9. LOGAN (Ford), 1111 18th st. nw. DI. 5803.

Up to $500

MAKE AND MODEL	PRICE	DESCRIPTION AND DEALER
'39 PONTIAC 2-DOOR SEDAN	$495	Radio, heater; excellent terms. Call Mr. Smithers. HAWKINS MOTOR CO. 2501 Col. Pike, Arl., Va. OW. 7900
'40 PONTIAC 2-DOOR	$395	Black. Excellent condition. LOGAN (Ford)—ME. 2818 2017 Va. Ave. N.W.
'35 PONTIAC 2-DOOR	$195	Original finish. Very clean. EDMONDS MOTORS, INC. At Clarendon Circle, Arlington (Ford) Dealer CH. 4300
'41 STUDEBAKER CHAMPION CPE.	$445	Excellent mechanically. LOGAN (Ford)—ME. 2818 2017 Va. Ave. N.W.
'39 STUDEBAKER COUPE	$295	Radio and heater; seat covers. BELL AUTO SALES Corner East-West Hwy. and Ga. Ave. SH. 1125.
'42 STUDEBAKER CHAMPION	$495	4-Door; very nice; $195 down. DONALD MOTORS 137 O St. N.E. ME. 3033 320 Fla. Ave. N.E. LI. 3-9575

$500 to $999

MAKE AND MODEL	PRICE	DESCRIPTION AND DEALER
'40 BUICK CLUB COUPE	$595	Radio and heater. Very nice. Open eves. till 9 p. m. HALEY'S, INC. (PACKARD) 1140 20th St. N.W. NA. 1905.
'42 BUICK SUPER SEDAN	$595	Fully equipped. DONALD MOTORS 137 O St. N.E. ME. 3033 320 Fla. Ave. N.E. LI. 3-9575
'41 BUICK SEDANETTE	$695	Radio, heater and seat covers. SCHLEGEL & GOLDEN 263 Carroll St. GE. 3300, GE. 3303
'42 BUICK SPECIAL SEDANETTE	$995	Special today only; radio and heater. LOVING MOTORS 14th and N Sts. N.W. AD. 8000
'41 BUICK 4-DOOR	$795	A-1 condition; black; r. and h.; guar. D. C. inspec. Thurs. only. KENYON MOTORS 1430 Florida Ave. N.E. AT. 6633
'42 BUICK SEDANETTE	$595	Low mileage. Radio and heater. GARNER MOTOR CO. 2323 Nichols Ave. S.E. FR. 4203.
'42 BUICK 2-DR. SEDANETTE	$695	R. and h.; w.w.'s; mortgager authorizing me to sacrifice. See Al. 2109 BENNING ROAD N.E. FR. 3888
'41 BUICK SEDANETTE	$695	Radio, heater. An unbeatable car value. Call Mr. Smithers. HAWKINS MOTOR CO. 2501 Col. Pike, Arl., Va. OW. 7900
'41 CADILLAC SEDANETTE	$975	Very clean. Radio and heater. A fine car. HALEY'S, INC. (PACKARD) 1140 20th St. N.W. NA. 1905.
'41 CHRYSLER NEW YORKER	$795	Sedan; r. and h.; General Squeege tires; 1 owner. Open till 9. HALEY'S, INC. (PACKARD) 1140 20th St. N.W. NA. 1905.
'41 CHRYSLER ROYAL	$695	This car is in very good condition throughout, fully equipped. Washington Motor Sales Corp. 1507 14th St. N.W. AD. 1004
'41 CHRYSLER ROYAL	$725	Business Coupe. Motor completely overhauled; A-1 condition. ALEXANDRIA USED CAR CO. 1406 King St. OV. 4727-8.
'40 CHEVROLET CLUB COUPE	$595	Another "hard-to-find" model for your motoring pleasure. FRANK SMALL, JR., INC. 600 Penn. Ave. S.E. TR. 8247
'40 CHEVROLET 2-DOOR	$595	Ready to roll; good mechanical condition. FRANK SMALL, JR., INC. 600 Penn. Ave. S.E. TR. 8247
'41 CHEVROLET CLUB COUPE	$695	Good tires; mechanically A-1; appearance very good. FRANK SMALL, JR., INC. 600 Penn Ave. S.E. TR. 8247

$500 to $999

MAKE AND MODEL	PRICE	DESCRIPTION AND DEALER
'48 CROSLEY STATION WAGON	$595	8000 miles. BOULEVARD MOTORS, INC. 4031 Old Dominion Drive. CH. 7112
'41 DE SOTO 4-DOOR	$595	It's hard to find a nicer car than this one; radio and heater. FRANK SMALL, JR., INC. 3200 Penn. Ave. S.E. TR. 8247
'40 DODGE 2-DOOR	$595	Beautiful new beige paint job; very clean interior; mech. cond. fine throughout; radio and heater; good rubber. Open till 9. LOGAN (Ford), 1111 18th st. nw. DI. 5803.
'42 DODGE CUSTOM	$795	4-door. Like new. 1 owner. Thurs. only. Guaranteed. KENYON MOTORS 1430 Florida Ave. N.E. AT. 6633
'41 DODGE 4-DOOR "DE LUXE"	$745	Radio, heater, perfect mechanically. See Mr. Dailey. TAKOMA MOTOR COMPANY 37 Carroll Ave. SH. 3004
'41 DODGE SEDAN	$595	Excellent condition. Rebuilt motor. Washington Motor Sales Corp. 4518 Arkansas Ave. N.W. GE. 7454
'41 DODGE CONVERTIBLE	$795	One owner; original black; extra-clean; fine mechanical condition; radio and heater. Cash, trade or terms. LOGAN (Ford), 1111 18th st. nw. DI. 5803.
'41 FORD FORDOR	$689	Here's a real bargain. Lots of good transportation. Dark blue; heater. PEAKE MOTOR CO. 4433 Wisconsin Ave. OR. 2003
'41 FORD CONVERTIBLE	$695	Radio and heater; blue; tan top; 4-month guarantee. HILL & TIBBITTS 1114 Vt. Ave. NW. NA. 9850.
'40 FORD TUDOR	$695	Has heater; in good mechanical condition; looks fine. FRANK SMALL, JR., INC. 3200 Pa. Ave. S.E. TR. 8247.
'46 FORD Tudor De Luxe	$975	R. and h.; Hindu blue; excellent motor and tires. Special! Montgomery-Stubbs Mtrs., Inc. 1200 East-West Hwy. SH. 8045-6.
'40 FORD CONVERTIBLE	$695	A-1 shape. 1 owner. See this one before you buy. KENYON MOTORS 1430 Florida Ave. N.E. AT. 6633
'46 FORD TUDOR	$995	Clean. Good condition. GARNER MOTOR SALES 2323 Nichols Ave. S.E. FR. 4203
'41 FORD TUDOR	$595	Radio, heater; a good car that can be bank-financed. KLEIN MOTORS 23rd and M Sts. N.W. EX. 8969
'41 FORD TUDOR	$595	Black; radio and heater; good rubber; good motor. Montgomery-Stubbs Mtrs., Inc. 1200 East-West Hwy. SH. 8045-6.
'41 FORD TUDOR	$695	Clean. Good running car. GARNER MOTOR SALES 2323 Nichols Ave. S.E. FR. 4203
'41 FORD TUDOR	$695	A very clean car in excellent condition throughout. FRANK SMALL, JR., INC. 600 Penn. Ave. S.E. TR. 8247
'46 FORD TUDOR	$995	V-8. Heater. LOGAN (Ford)—ME. 2818 2017 Va. Ave. N.W.
'41 FORD CONVERTIBLE	$795	Radio and heater, 53,000 miles. EDMONDS MOTORS, INC. At Clarendon Circle, Arlington. (Ford Dealer) CH. 4300.
'47 JEEP	$795	Excellent tires, body condition excellent. HUNTER MOTORS 901 Prince St., Alex. OV. 1439-40
'40 MERCURY SEDAN	$545	Four-door sedan. Immaculate condition Washington Motor Sales Corp. 1507 14th St. N.W. AD. 1004

CONTINUED ON NEXT PAGE

Additional Automobile Selector Ads PRICED UNDER $1000 ON PRECEDING PAGE

Watch for the Selector Every Thursday in the Post

AUTOMOBILES, SALE 97

STUDEBAKER—1937 4-door sedan; heater; this old car looks so new inside and outside; real factory originality; new tires, seal beam; D. C. auto; can finance, $50 down; total price, $295. RE. 5867. 801 H st. nw.

STUDEBAKER—'48 Commander convert.; r., h., w.w. tires, all extras; $1,995. MI. 4953.

Studebaker (49) Demonstrator

Regal de luxe land cruiser with many extras including overdrive, radio, climatizer, whitewall tires, etc.; carefully driven only few thousand miles; new-car title; attractive deal to buyer with or without trade.

Regal de luxe convertible coupe with many extras including overdrive radio, climatizer, whitewall tires, wheel discs, etc.; weatherproof leather upholstery; smart looking and economical; new-car title; attractive deal to buyer with or without trade.

Lee D. Butler
1121 21st St. N.W. DI. 0110.

WILLYS—'49 Station Wagon. 6-cyl. overdrive, low pressure tires, very clean, excel. mechanical cond. $1500. AX. 8300. Ext. 661.

BIGGER AND BETTER values to be found on all types of cars; late models, hot-rods and mechanic's specials. So before you buy, shop at ALCORN MOTORS 6920 Lee Hwy., Falls Church. FA. 6634

FOUND
We are not out of business! We just moved to a new and better location. 4031 Old Dominion dr., in Cherrydale. CH. 7112.
Boulevard Motors, Inc.

STATION WAGON CHEVROLET '49
Attractive oak and steel 4-door, 8-passenger model with maroon hood, top and fenders; driven only 3000 miles. New-car guarantee. Save $200.
CHEVY CHASE MOTORS
7725 Wisconsin Ave., Bethesda. OL. 6100.

'45 Dodge
(two-ton tractor)
with overload springs, trailer brake connections, 5th wheel.

'41 Chevrolet
(1½-ton stake)
This truck has overload springs, fish plate frame, etc. Must be sold immediately to settle debt.
WILL SELL FOR ANY REASONABLE OFFER. SEE AL AT:
2109 Benning Road N.E.
(By the way, be sure to see our excellent car buys in The Post "selector" today!)

OVER 100 OWNER-RATED FINE CARS
LOGAN
1111 18th St. N.W.
DI. 5803

D. C. PRICES
BUY WITH SAFETY FROM
LEE D. BUTLER, INC.
1121 21st St. DI. 0110
Compare—Price—Condition

'41 CADILLAC "62" Sedan	$995
'40 PACKARD "120" 4-Door Sedan	495
'48 FORD Spec. D'Lx. Fordor Sedan	1495
'48 STUDEBAKER Champ. 4-Dr. Sed.	1645
'38 AUSTIN 4-Door Sedan	995
'40 PONTIAC 4-Door Sedan	395
'47 STUDEBAKER Comdr. 4-Door	1745
'48 STUDEBAK. Comdr. R. D'Lx. 5-pas. Cpe.	1895
'49 STUDEBAK. Comdr. R. D'Lx. Conv. Cpe.	2695
'37 STUDEBAKER Dictator Sed.	200
'48 CHEVROLET Fleetmaster 4-Dr. Sed.	1595
'47 STUDEBAKER Comdr. Ld. Cruiser	1695
'41 STUDEBAKER Champ. 2-Dr. Sed.	395

LOGAN (Ford)
2017 Virginia Ave. N. W.
SEE OUR FINE SELECTION OF "OWNER RATED" CARS IN TODAY'S AUTOMOBILE SELECTOR
LOGAN (Ford)
2017 Virginia Ave. N. W.
ME. 2818

The Post's Automobile Selector
. . . THE QUICK GUIDE TO FIND THE CAR YOU WANT!

$500 to $999

CONTINUED FROM PRECEEDING PAGE

MAKE AND MODEL	PRICE	DESCRIPTION AND DEALER
'42 NASH 4-DOOR	$695	Radio, heater, overdrive. Open eves. till 9. HALEY'S, INC. (PACKARD) 1140 20th St. N.W. NA. 1905.
'42 NASH "600" SEDAN	$645	Equipped; special for today only. LOVING MOTORS 14th and N Sts. N.W. AD. 8000
'40 NASH 2-DOOR	$595	Runs fine; will make a good buy for the first one here. FRANK SMALL, JR., INC. 600 Penn. Ave. S.E. TR. 8247
'40 OLDSMOBILE 4-DOOR	$595	Very clean; fine mechanically; extra accessories. Bank financing; liberal trades. Open evenings for your shopping convenience. LOGAN (Ford), 1111 18th st. nw. DI. 5803.
'42 OLDSMOBILE SEDAN	$745	Rebuilt motor. Priced right. Washington Motor Sales Corp. 4518 Arkansas Ave. N.W. GE. 7454.
'41 OLDSMOBILE Club Sedan	$595	New engine; Hydra-Matic; good tires. ARMSTRONG MOTORS, INC. 6503 Georgia Ave. N.W. TA. 5000.
'41 OLDSMOBILE SEDAN	$545	This car is really a steal at this price, equipped at: FASANKO MOTORS 7301 Baltimore Blvd. UN. 8700
'41 OLDSMOBILE 4-DOOR	$600	R. & h., seat covers, 2-tone green. WISSINGER CHEVROLET CO. 7 Corners, Falls Church. FA. 1177.
'41 OLDSMOBILE 4-DOOR SEDAN	$695	Radio, heater. Purchased from original owner BRENTWOOD MOTOR CO. 1717 R. I. Ave. N.E. DU. 2877
'41 OLDSMOBILE 2-DOOR "76"	$695	Radio and heater. EDMONDS MOTORS, INC. At Clarendon Circle, Arlington (Ford Dealer) CH. 4300
'41 OLDSMOBILE "66"	$695	Radio, heater and seat covers. SCHLEGEL & GOLDEN 263 Carroll St. GE. 3300, GE. 3303
'41 PACKARD 4-DOOR	$545	R., h., perfect mech. cond.; new tires. Open till 9 p. m. HALEY'S, INC. (PACKARD) 1140 20th St. N.W. NA. 1905.
'47 PACKARD CLIPPER	$995	Four-door sedan. This price is an actuality. Can be bought at No. 1 FLORIDA AVENUE
'40 PACKARD SEDAN	$545	Radio and heater. CALL CARL MOTORS, INC. For Personally Indorsed Used Cars 5949 Georgia Ave. N.W. GE. 3716.
'42 PACKARD "160" 4-DOOR	$795	Black finish; radio and heater. LOVING MOTORS 14th and N Sts. N.W. AD. 8000
'41 PLYMOUTH 2-DOOR	$695	A swell car in appearance and condition. See it today. FRANK SMALL, JR., INC. 3200 Penn. Ave. S.E. TR. 8247
'42 PLYMOUTH CLUB COUPE	$695	Good Condition. Radio, heater. Priced low for immediate sale. Washington Motor Sales Corp. 1507 14th St. N.W. AD. 1004
'42 PLYMOUTH 2-DOOR	$595	Many a carefree mile in this car. You can't go wrong at this price. FRANK SMALL, JR., INC. 3200 Penn. Ave. S.E. TR. 8247
'41 PLYMOUTH 2-DOOR	$695	New motor, new paint; heater and radio. BOULEVARD MOTORS, INC. 4031 Old Dominion Dr. CH. 7112.
'40 PLYMOUTH 4-DOOR	$595	Fine family car; good condition; mechanically A-1; radio and heater. FRANK SMALL, JR., INC. 600 Pa. Ave. S.E. TR. 8247.
'40 PONTIAC 2-DOOR	$595	Radio and heater; good condition throughout; guaranteed. FRANK SMALL, JR., INC. 600 Penn. Ave. S.E. TR. 8247
'40 PONTIAC 2-DOOR	$645	Clean. Always a good car. GARNER MOTOR SALES 2323 Nichols Ave. S.E. FR. 4203
'41 PONTIAC SEDANETTE	$695	Hard to beat this fine car. Has radio and heater. FRANK SMALL, JR., INC. 3200 Pa. Ave. S.E. TR. 8247.
'41 STUDEBAKER 4-DOOR	$595	A very nice little car. Fine transportation. Open 'til 9. HALEY'S, INC. (PACKARD) 1140 20th St. N.W. NA. 1905
'42 STUDEBAKER 4-DOOR	$845	Motor excellent, radio and heater. Open evenings 'til 9. HALEY'S, INC., PACKARD 1140 20th St. N.W. NA. 1905.

$1000 to $1499

MAKE AND MODEL	PRICE	DESCRIPTION AND DEALER
'46 BUICK SUPER SEDAN	$1175	SPURRIER MOTORS, INC. Fort Myer Dr. Bet. Wilson & Lee Blvd. Arlington's Packard Dealer GLebe 4110 OWens 9643
'46 BUICK 4.DR. SEDAN	$1395	Low slung and handsome; radio and heater; 30-day guarantee. SHIRLINGTON MOTOR CO. Shirlington Bus. Center. OV. 4000.
'46 CHEVROLET 4-DOOR	$1195	Very low mileage; compl. equipped. Guaranteed. Open eves. 'til 9. HALEY'S, INC., PACKARD 1140 20th St. N.W. NA. 1905.
'47 CHEVROLET CLUB COUPE	$1345	Blue. Radio, heater; 8000 miles. VERY POPULAR! CARR SALES CORP. 1991 Wisconsin Ave. EM. 6277.
'47 CHEVROLET AERO	$1395	SPURRIER MOTORS, INC. Fort Myer Dr. Bet. Wilson & Lee Blvd. Arlington's Packard Dealer GLebe 4110 OWens 9643
'47 CHEVROLET AEROSEDAN	$1445	Cream beige; excel. mech. cond.; fine tires; clean. Logan's 30-day "Owner-Rated" guarantee; terms or trade. LOGAN (Ford), 1111 18th st. nw. DI. 5803.
'47 CHEVROLET SEDAN	$1095	Four-door; radio and heater. BOULEVARD MOTORS, INC. 4031 Old Dominion Drive. CH. 7112
'47 CHEVROLET CLUB COUPE	$1345	Blue; heater, seat covers, immaculate condition; one owner. ARLINGTON MOTOR CO. 1917 N. Moore St., Rosslyn. OW. 8787
'47 CHEVROLET AEROSEDAN	$1400	Black, radio and heater. WISSINGER CHEVROLET CO. 7 Corners, Falls Church. FA. 1177.
'47 CHEVROLET AEROSEDAN	$1495	A perfect car in every respect. Don't miss it! FRANK SMALL, JR., INC. 3200 Penn. Ave. S.E. TR. 8247
'46 CHEVROLET 2-DOOR	$1050	This low-mileage beauty is perfect mechanically; equipped; guaranteed. WILLIAMS & BAKER NASH 2819 M St. NW. HO. 8700
'48 CHEVROLET BUSINESS COUPE	$1295	Equipped with all extras, has beauty and is practical. FASANKO MOTORS 7301 Baltimore Blvd. UN. 8700
'48 CHEVROLET 4-DOOR	$1495	Superb condition; 30-day guarantee; heater. CHERNER MOTOR COMPANY 1711 Florida Ave. N.W. HO. 5000.
'47 CHEVROLET "AERO" 2-DOOR	$1495	R. & h., sleek, black, immaculate. BILLHIMER & PALMER 4801 Baltimore Avenue WA. 8777 WA. 0902
'47 CHEVROLET 2-DOOR	$1195	Radio and heater. 2-tone finish. EDMONDS MOTORS, INC. At Clarendon Circle, Arl. (Ford Dealer) CH. 4300
'46 CHEVROLET 2-DOOR	$1145	Fleetmaster. Black. R. & H. and extras. In good condition. Guar. PEAKE MOTOR CO. 4433 Wisconsin Ave. OR. 2003
'47 CHEVROLET FLEETMASTER	$1275	2-door sedan. Radio and heater. (2 to choose from.) WISSINGER CHEVROLET CO. 7 Corners, Falls Church. FA. 1177.
'48 CHEVROLET AERO	$1495	One of Chevrolet's best. Equipped, at— Northeast Motor Co. (Ford) 920 Bladensburg Rd. AT. 0200.
'47 CHEVROLET 2-DR. AEROSEDAN	$1495	In top condition; 30-day guarantee; radio and heater. CHERNER MOTOR COMPANY 1711 Florida Ave. N.W. HO. 5000.
'47 CHEVROLET CLUB COUPE	$1395	Fleetmaster, r. & h. Maroon finish; low mileage; fully guaranteed. PEAKE MOTOR CO. 4433 Wisconsin Ave. OR. 2003
'47 CHEVROLET AERO	$1295	This car has excellent running power. Good transportation. Looks fine. Northeast Motor Co. (Ford) 920 Bladensburg Rd. AT. 0200

$1000 to $1499

MAKE AND MODEL	PRICE	DESCRIPTION AND DEALER
'47 CHEVROLET CONVERTIBLE	$1375	Clean. Nearly new rubber. Very low mileage. TERMINAL MOTORS 300 Florida Ave. N.E. TR. 1415.
'46 CHRYSLER SARATOGA	$1495	Sedan; green; radio, heater, seat covers, auto. transmission; very clean. WHEELER, INC. 4800 Wisconsin Ave. EM. 4800.
'47 DE SOTO CUSTOM SEDAN	$1445	SPURRIER MOTORS, INC. Fort Myer Dr. Bet. Wilson & Lee Blvd. Arlington's Packard Dealer GLebe 4110 OWens 9643
'47 DODGE 4-DOOR SEDAN	$1495	Fluid-drive smoothie; radio and heater; 30-day guarantee. SHIRLINGTON MOTOR CO. Shirlington Bus. Center. OV. 4000.
'47 DODGE CUSTOM CLB. CPE.	$1495	Light gray; extra fine mechanical condition; radio and heater; 30-day "Owner-Rated" guarantee. Cash or bank terms. LOGAN (Ford), 1111 18th st. nw. DI. 5803.
'46 DODGE CONVERTIBLE	$1445	Radio, heater, seat covers, new top. Fluid drive. SPORTY! CARR SALES CORP. 1991 Wisconsin Ave. EM. 6277.
'46 DODGE 4-DOOR	$1395	Just like new; low mileage. Fluid Drive. R.&H. Guaranteed TREW MOTOR CO. 1526 14th St. N.W. DE. 1910
'47 DODGE CUSTOM SEDAN	$1345	SPURRIER MOTORS, INC. Fort Myer Dr. Bet. Wilson & Lee Blvd. Arlington's Packard Dealer GLebe 4110 OWens 9643
'46 DODGE 2-DOOR	$1295	R., h., seat covers; black; low mileage. Open eves. 'til 9. HALEY'S, INC., PACKARD 1140 20th St. N.W. NA. 1905.
'47 DODGE CUSTOM 4-DOOR	$1395	Orig. gray is perfect; excel. motor and mechanical cond.; very clean custom interior; fine tires; heater. 30-day guarantee. LOGAN (Ford), 1111 18th st. nw. DI. 5803.
'47 DODGE 4-DOOR SEDAN	$1465	4-door; original black finish; fine condition throughout; radio and heater. 30-day "Owner Rated" guarantee. Bank terms if desired. LOGAN (Ford), 1111 18th st. nw. DI. 5803.
'48 FORD CONVERTIBLE COUPE	$1450	Cream color, radio and heater; very clean car. ALEXANDRIA USED CAR CO. 1406 King St. OV. 4727-8
'48 FORD TUDOR SEDAN	$1295	Powerful performance; 30-day guarantee; radio, heater. SHIRLINGTON MOTOR CO. Shirlington Bus. Center. OV. 4000.
'47 FORD SUPER DE LUXE	$1295	2 Doors. Low Mileage. Heater. ALEXANDRIA USED CAR CO. 1406 King St. OV. 4727-8
'48 FORD TUDOR	$1195	Heater; gunmetal blue; 4-month guarantee. HILL & TIBBITTS 1114 Vt. Ave. N.W. NA. 9850.
'46 FORD V-8 Sports Conv.	$1295	Many extras; snappiest car in town. CAPITOL MOTOR CO. 7901 Ga. Ave. SH. 9834
'46 FORD TUDOR	$1050	Extra Clean! WISSINGER CHEVROLET CO. 7 Corners, Falls Church. FA. 1177.
'48 FORD TUDOR	$1395	V-8. Fully equipped LOGAN (Ford)—ME. 2818 2017 Va. Ave. N.W.
'47 FRAZER MANHATTAN	$1295	Sedan; completely equipped. CALL CARL MOTORS, INC. For Personally Indorsed Used Cars 5949 Georgia Ave. N.W. GE. 3716
'47 HUDSON SEDAN	$1095	SPURRIER MOTORS, INC. Fort Myer Dr. Bet. Wilson & Lee Blvd. Arlington's Packard Dealer GLebe 4110 OWens 9643
'46 HUDSON SUPER "6"	$1150	Sedan; r. and h.; like new. CALL CARL MOTORS, INC. For Personally Indorsed Used Cars 5949 Georgia Ave. N.W. GE. 3716.
'47 HUDSON 4-DOOR	$1195	Black, a clean smart car. GARNER MOTOR SALES 2323 Nichols Ave. S.E. FR. 4203
'47 HUDSON Commodore "8"	$1295	Sedan; low mileage; beautifully conditioned inside and out. ARMSTRONG MOTORS, INC. 6503 Georgia Ave. N.W. TA. 5000
'48 JEEP STATION WAGON	$1495	With less than 500 miles, new car guar. HUNTER MOTORS 901 Prince St., Alex. OV. 1439-40
'48 KAISER SEDAN	$1275	Radio, heater. Sacrificing to settle debt. Can arrange terms. See Bernie. 2109 BENNING ROAD N.E. FR. 3888
'48 KAISER 4-DOOR SEDAN	$1145	Lien holder must liquidate his interest; will sacrifice. See Bernie. 2109 BENNING ROAD N.E. FR. 3888
'47 KAISER SEDAN	$1095	Fully warranted. Washington Motor Sales Corp. 1507 14th St. N.W. AD. 1004.
'46 LINCOLN CLUB COUPE	$1395	Gray, r. & h., seat covers, new tires. A nice, clean, popular car. MAYFLOWER MOTORS, INC. 1125 15th St. N.W. RE. 0303.
'46 LINCOLN 4-DOOR	$1295	R. and h., o. d.; owned by prominent doctor; good motor and tires; low mi. Montgomery-Stubbs Mtrs., Inc. 1200 East-West Hwy. SH. 8045-6.
'47 LINCOLN 4-DOOR SEDAN	$1495	A gleaming beauty; overdrive, radio and heater; 30-day guarantee. SHIRLINGTON MOTOR CO. Shirlington Bus. Center. OV. 4000.
'48 MERCURY CLUB COUPE	$1495	1 owner. Tuscon tan; very clean; interior fine; motor good; white-walled tires; radio and heater. 30-day "Owner Rated" guar. LOGAN (Ford). 1111 18th st. nw. DI. 5803.
'46 MERCURY CONVERTIBLE	$1195	Radio, heater, black top, tan trim; 4-month guarantee. HILL & TIBBITTS 1114 Vt. Ave. NW. NA. 9850.
'47 NASH "600"	$1095	4-door. Original gray. Very clean. Fine mechanical condition. Radio and heater. 30-day "Owner-Rated" guarantee. LOGAN (Ford), 1111 18th st. nw. DI. 5803.
'48 NASH 4-DOOR	$1295	2-tone green; low mileage; heater and radio; 4-month guarantee. HILL & TIBBITTS 1114 Vt. Ave. N.W. NA. 9850.
'46 NASH AMBASSADOR	$1095	4-door equipped. Best 1946 buy in town. Guaranteed. WILLIAMS & BAKER NASH 2819 M St. N.W. HO. 8700.
'47 OLDSMOBILE "78" SEDANETTE	$1495	Hydra-Matic; 1 careful owner; 17,000 actual miles; excellent cond.; r. and h.; 30-day "Owner-Rated" guarantee. Cash, trade, terms. LOGAN (Ford), 1111 18th st. nw. DI. 5803.
'47 OLDSMOBILE SEDANETTE	$1345	SPURRIER MOTORS, INC. Fort Myer Dr. Bet. Wilson & Lee Blvd. Arlington's Packard Dealer GLebe 4110 OWens 9643
'47 OLDSMOBILE SEDANETTE	$1495	1 owner; had meticulous care; Hydra. drive and mech. cond. perfect; radio and heater. 30-day guarantee. LOGAN (Ford), 1111 18th st. nw. DI. 5803.
'47 OLDSMOBILE 4-DOOR	$1375	Beautiful light blue; is equipped; bank financing. KLEIN MOTORS 23rd and M Sts. N.W. EX. 8969
'46 OLDSMOBILE "76" CLUB COUPE	$1245	Radio and heater, spotlight. EDMONDS MOTORS, INC. At Clarendon Circle, Arlington. (Ford Dealer) CH. 4300.
'46 OLDSMOBILE SEDANETTE	$1295	Series "76." Hydra-Matic; fine tires, radio and heater; orig. green finish. ⅓ down, balance through bank. "Owner Rated" guarantee. LOGAN (Ford), 1111 18th st. nw. DI. 5803.
'46 OLDSMOBILE "76" SED. CPE.	$1295	Hydramatic., radio, heater and other accessories. See it today. COAST-IN PONTIAC 407-427 Fla. Ave. N.E. AT. 7200
'47 PACKARD SUPER SEDAN	$1395	SPURRIER MOTORS, INC. Fort Myer Dr. Bet. Wilson & Lee Blvd. Arlington's Packard Dealer GLebe 4110 OWens 9643
'46 PACKARD 4-DOOR	$1295	R., h., seat covers; 1 owner; low mileage. Excellent. HALEY'S, INC., PACKARD 1140 20th St. N.W. NA. 1905.
'49 PACKARD "135" 4-DOOR	$1295	R. and h.; overdrive; 3 months old; 30-day new-car guar. $835 down. ROYAL MOTORS—PACKARD 15 Kennedy St. NW. TU. 3200.
'47 PACKARD CUSTOM SEDAN	$1395	SPURRIER MOTORS, INC. Fort Myer Dr. Bet. Wilson & Lee Blvd. Arlington's Packard Dealer GLebe 4110 OWens 9643
'47 PLYMOUTH 2-DOOR	$1245	One very careful owner; black; a beautiful car; fine mechanically; fine tires; r. and h.; 30-day "Owner-Rated" guarantee. LOGAN (Ford), 1111 18th st. nw. DI. 5803.
'46 PLYMOUTH 4-DR. SPECIAL D. L.	$1275	Radio, twin heaters, gun metal grey, 1 owner; exceptionally clean. ARLINGTON MOTOR CO. 1917 N. Moore St., Rosslyn. OW. 8787

$1000 to $1499

MAKE AND MODEL	PRICE	DESCRIPTION AND DEALER
'47 PLYMOUTH CLUB COUPE	$1395	Radio and heater LOGAN (Ford)—ME. 2818 2017 Va. Ave. N.W.
'48 PLYMOUTH DE LUXE 4-DOOR	$1395	Black finish; like new throughout; excel. tires. $465 down; guaranteed. ROYAL MOTORS, PACKARD 15 Kennedy St. N.W. TU. 3200.
'46 PONTIAC SEDANETTE	$1095	One of the most popular models on the road; radio and heater. FRANK SMALL, JR., INC. 3200 Penn. Ave. S.E. TR. 8247
'46 PONTIAC SEDAN	$1195	Low mileage; r. and h., seat covers. Mechanically good. ARMSTRONG MOTORS, INC. 6503 Georgia Ave. N.W. TA. 5000
'46 PONTIAC 2-DOOR	$1345	R. and h.; gray; spotless interior; excellent mechanically. $450 down. ROYAL MOTORS, PACKARD 15 Kennedy St. N.W. TU. 3200.
'47 PONTIAC CLUB COUPE	$1295	Radio, heater; excellent running car. BENNING MOTORS, INC. 1600 Benning Rd. N.E. FR. 9922
'46 PONTIAC STREAMLINER SED.	$1395	Equipped; one owner; in peak cond. CAPITOL MOTOR CO. Silver Spring's Packard Dealer 7901 Georgia Ave., Opp. Hot Shoppe.
'46 PONTIAC SEDAN	$1245	SPURRIER MOTORS, INC. Fort Myer Dr. Bet. Wilson & Lee Blvd. Arlington's Packard Dealer GLebe 4110 OWens 9643
'46 PONTIAC 4-DOOR	$1195	The car shows the excel. care it has had; good tires, radio and heater. FRANK SMALL, JR., INC. 3200 Penn. Ave. S.E. TR. 8247
'46 PONTIAC 4-DOOR	$1195	Radio and Heater. LOGAN (Ford)—ME. 2818 2017 Va. Ave. N.W.
'47 STUDEBAKER CLUB COUPE	$1395	Champion Starlight. Glistening orig. finish; clean interior; fine mech. cond.; good rubber; radio and heater; 30-day guarantee. LOGAN (Ford), 1111 18th st. nw. DI. 5803.
'47 STUDEBAKER CONVERTIBLE CPE.	$1395	Radio and heater; overdrive; selling to settle debt. See Al. 2109 BENNING ROAD N.E. FR. 3888
'46 WILLYS STATION WAGON	$1095	Heater and overdrive; low mileage. CALVERT MOTORS, INC. 2611 Lee Highway OW. 7166

$1500 to $1999

MAKE AND MODEL	PRICE	DESCRIPTION AND DEALER
'48 BUICK ROADMASTER	$1895	Sedanette; original desert gray; one owner; perfect condition. 30-day "Owner-Rated" guarantee. Cash or bank terms. LOGAN (Ford), 1111 18th st. nw. DI. 5803.
'47 BUICK CONVERTIBLE	$1795	Super series. Excellent condition. Beautiful orig. maroon; white-wall tires; radio and heater; 30-day "Owner Rated" guarantee. LOGAN (Ford), 1111 18th st. nw. DI. 5803.
'47 BUICK ROADMASTER	$1695	Sedan. Pretty as new. Orig. black; 1 careful owner; excel. condition; no accidents; many extras incl.; r.&h.; 30-day guar.; trade; terms. LOGAN (Ford), 1111 18th st. nw. DI. 5803.
'48 BUICK SEDANETTE	$1695	Radio, Heater, White-wall Tires Immaculate BRENTWOOD MOTOR CO. 1717 R. I. Ave. N.E. DU. 2877
'48 BUICK SEDANETTE	$1995	Roadmaster Dynaflow; handsome dark ivy green; low mileage; very clean w.-w. tires; radio & heater; 30-day "Owner Rated" guar. LOGAN (Ford), 1111 18th st. nw. DI. 5803.
'47 BUICK ROADMASTER SED.	$1595	Light blue finish; w.w. tires; radio and heater. POHANKA SERVICE, INC. 1126 20th St. N.W. EX. 8300.
'47 BUICK SEDANETTE	$1695	R. h., w.w. tires; beautiful blue finish; spotless throughout; guar. HALEY'S, INC., PACKARD 1140 20th St. N.W. NA. 1905
'47 BUICK CONVERTIBLE	$1665	Super. Blue; radio, heater. In immaculate condition. CARR SALES CORP. 1991 Wisconsin Ave. EM. 6277.
'47 BUICK 4-DOOR	$1695	Radio and heater, excellent LOGAN (Ford)—ME. 2818 2017 Va. Ave. N.W.
'47 BUICK SUPER	$1595	4-dr. sedan; black, low miles & in immaculate condition. 30-day guar. MAYFLOWER MOTORS, INC. 1125 15th St. NW. RE. 0303.
'49 CHEVROLET DE LUXE 4.DR. SED.	$1790	Grecian gray color; air foam seats, lighter, clock, oil bath air filter; 950 miles; owner transferred overseas. Paul Hughes, daytime, EX. 2420, Ext. 1300; evenings, TA. 4180.
'47 CHRYSLER CONVERTIBLE	$1845	New Yorker. Black; radio, heater; auto. transmission; w.w. tires. Class. CARR SALES CORP. 1991 Wisconsin Ave. EM. 6277.
'48 CHRYSLER WINDSOR	$1895	4-Door. Black. 9,000 miles, 1 owner. Heater & seat covers. Excep. clean. H. B. Leary, Jr., & Bros., Inc. 1612-22 You St. N.W. HO. 6000
'47 CHRYSLER New Yorker	$1895	4-door. Dark green. 1 owner. Like new. Thursday only. KENYON MOTORS 1430 Fla. Ave. N.E. AT. 6633
'46 CHRYSLER TOWN & COUNTRY	$1695	Convertible; radio, heater; automatic transmission. Sporty. WHEELER, INC. 4800 Wisconsin Ave. EM. 4800.
'48 DODGE CLUB COUPE	$1595	Custom. Radio and heater. LOGAN (Ford)—ME. 2818 2017 Va. Ave. N.W.
'48 DODGE CLUB COUPE	$1595	Radio and heater; one owner LOGAN (Ford)—ME. 2818 2017 Va. Ave. N.W.
'49 FORD CONVERTIBLE	$1995	1 careful owner; condition like new; handsome Arabian green, glistening chrome w.w. tires; very low mileage; 30-day guarantee. LOGAN (Ford), 1111 18th st. nw., DI. 5803.
'49 FORD CUSTOM CLUB CPE.	$1695	Radio and heater; new-car appearance; exc. mech. cond. $565 dn.; guar. ROYAL MOTORS 15 Kennedy St. N.W. TU. 3200
'49 FORD Custom 8	$1695	Fordor; radio and heater; 4-month guarantee. HILL & TIBBITTS 1114 Vt. Ave. NW. NA. 9850.
'49 FORD TUDOR	$1695	V-8, Black, R., H., etc. LOGAN (Ford)—ME. 2818 2017 Va. Ave. N.W.
'49 FORD 4-DOOR	$1595	V-8 equipped Ford's "Pride" Northeast Motor Co. (Ford) 920 Bladensburg Rd. AT. 0200
'49 FORD 2-DOOR	$1595	"8"—heater. Can't beat this price. BILLHIMER & PALMER 4801 Baltimore Ave. WA. 0902—8777
'49 FORD CONVERTIBLE	$1995	Fez red, w.-w. tires, many extras. EDMONDS MOTORS, INC. At Clarendon Circle, Arlington (Ford Dealer) CH. 4300
'49 FORD CUSTOM 4-DOOR	$1695	A powerful beauty; 30-day guarantee; radio and heater. CHERNER MOTOR COMPANY 1711 Florida Ave. N.W. HO. 5000.
'49 FORD CUSTOM	$1795	Fully equipped Fordor. LOGAN (Ford)—ME. 2818 2017 Va. Ave. N.W.
'48 FRAZER MANHATTAN	$1500	Four-door, equipped. Has blue finish, at— 1112 Bladensburg Rd. N.E.
'48 HUDSON COMMODORE "8"	$1795	Heater, w.w. tires, seat covers; low miles; like new; guar. Open till 9. HALEY'S, INC., PACKARD 1140 20th St. N.W. NA. 1905.
'48 HUDSON "6" 2-DOOR	$1695	Beautiful blue finish; economical to operate. $565 down; guaranteed. ROYAL MOTORS 15 Kennedy St. NW. TU. 3200.
'48 HUDSON Commodore "8"	$1995	Sedan; automatic drive, and every other extra. Only 10,000 miles. ARMSTRONG MOTORS, INC. 6503 Georgia Ave. N.W. TA. 5000
'48 HUDSON "8" COMMODORE	$1695	Equipped with radio and heater. Indeed a "champion." SMILING SAM 1829 Wisconsin Ave. NW.
'48 HUDSON 4-DOOR SEDAN	$1695	Exceptionally clean; 30-day guarantee; radio, heater, whitewall tires. SHIRLINGTON MOTOR CO. Shirlington Bus. Center. OV. 4000.
'48 HUDSON COMMODORE "6"	$1795	Vacumotive drive Sedan; perfect condition. Guaranteed. ARMSTRONG MOTORS, INC. 6503 Georgia Ave. N.W. TA. 5000.
'47 LINCOLN CUSTOM 4-DOOR	$1595	Blue, white-walled tires; excellent guarantee. Open eves. 'til 9. HALEY'S, INC. (PACKARD) 1140 20th St. N.W. NA. 1905.

$1500 to $1999

MAKE AND MODEL	PRICE	DESCRIPTION AND DEALER
'48 LINCOLN 4-DOOR	$1795	Black, w.-w. tires; r., h. and seat covers. Immaculate condition. MAYFLOWER MOTORS, INC. 1125 15th St. N.W. RE. 0303.
'47 LINCOLN CLUB COUPE	$1595	Radio, heater and overdrive. LOGAN (Ford)—ME. 2818 2017 VA. AVE. N.W.
'47 LINCOLN CLUB COUPE	$1595	Like new; 14,000 miles; r. and h., o. d., w.w. tires. Special. Montgomery-Stubbs Mtrs., Inc. 1200 East-West Hwy. SH. 8045-6.
'47 LINCOLN CLUB COUPE	$1595	Radio, heater and overdrive. LOGAN (Ford)—ME. 2818 2017 Va. Ave. N.W.
'49 MERCURY FORDOR	$1845	Car is completely equipped. Beautiful beige finish. Perfect. McKEE PONTIAC 1828 L St. NW. ME. 0400.
'48 MERCURY CONVERTIBLE	$1595	Black; radio and heater; w.w. tires like new; 4-month guarantee. HILL & TIBBITTS 1114 Vt. Ave. NW. NA. 9850.
'49 MERCURY Club Sedan	$1995	Has everything; liberal trade; car like new. CAPITOL MOTOR CO. 7901 Ga. Ave. SH. 9834
'48 MERCURY CONVERTIBLE	$1545	Canary yellow! R. & h., w.w., Hollywood pipes; only 15,000 mi.; exc. top. Montgomery-Stubbs Mtrs., Inc. 1200 East-West Hwy. SH. 8045-6.
'48 OLDSMOBILE 4-DOOR	$1895	Hydramatic; 1 owner; exceptionally nice. Open eves 'til 9. HALEY'S, INC. (PACKARD) 1140 20th St. N.W. NA. 1905.
'47 OLDSMOBILE CONVERTIBLE CPE.	$1595	Black finish; new top; radio and heater; 5 good tires. LOVING MOTORS 14th and N Sts. N.W. AD. 8000
'48 OLDSMOBILE "76" SEDANETTE	$1695	Radio, heater, Hydra-Matic drive, New Car Condition COX MOTOR COMPANY 5002 Wis. Ave. OR. 1220
'48 OLDSMOBILE "66" SEDANETTE	$1595	Black; htr., seat cov.; clean car. ARLINGTON MOTOR CO. 1917 N. Moore St. OW. 8787. (One Block South of Key Bridge)
'47 PACKARD DE LUXE 4-DOOR	$1595	R. & h.; 1-owner car that is spotless. Guar. Open till 9. HALEY'S, INC. (PACKARD) 1140 20th St. N.W. NA. 1905.
'47 PACKARD "6" 4-DOOR	$1595	Beautiful finish; radio and heater. LOVING MOTORS 14th and N Sts. N.W. AD. 8000
'48 PACKARD DE LUXE "8" SEDAN	$1745	SPURRIER MOTORS, INC. Fort Myer Dr. Bet. Wilson & Lee Blvd. Arlington's Packard Dealer GLebe 4110 OWens 9643
'48 PACKARD DE LUXE SEDAN	$1995	Extra-low mileage; 30-day new-car guarantee. CAPITOL MOTOR CO. 7901 Ga. Ave. SH. 9834
'48 PACKARD 4-DOOR	$1895	Equipped; special only today in "Selector." LOVING MOTORS 14th and N Sts. N.W. AD. 8000
'48 PLYMOUTH CLUB COUPE	$1595	Special DeLuxe—Loaded with extras. LOGAN (Ford)—ME. 2818 2017 VA. AVE. N.W.
'48 PLYMOUTH 4-DOOR	$1595	Looks like new; 30-day guarantee; heater. CHERNER MOTOR COMPANY 1711 Florida Ave. N.W. HO. 5000.
'48 PONTIAC STATION WAGON	$1750	Very low mileage; excellent condition. Open eves. 'til 9. HALEY'S, INC. (PACKARD) 1140 20th St. N.W. NA. 1905.
'48 PONTIAC CONVERTIBLE	$1895	"8". Beautiful royal blue; 1 owner; low mileage; perfect mechanically; w.w. tires; radio and heater; 30-day "Owner Rated" guarantee. LOGAN (Ford), 1111 18th st. nw., DI. 5803.
'47 PONTIAC CONVERTIBLE	$1695	A joy to drive; 30-day guarantee; radio and heater. CHERNER MOTOR COMPANY 1711 Florida Ave. N.W. HO. 5000
'47 STUDEBAKER COMMANDER	$1695	A dreamboat! Conv.; r. & h.; fully eq. CALL CARL MOTORS, INC. For Personally Indorsed Used Cars 5949 Georgia Ave. N.W. GE. 3716

Over $2000

MAKE AND MODEL	PRICE	DESCRIPTION AND DEALER
'48 BUICK SEDANETTE	$2045	Super model. Radio & Heater. LOGAN (Ford)—ME. 2818 2017 Va. Ave. N.W.
'48 BUICK CONVERTIBLE	$2095	Roadmaster, light grey finish, red leather interior. 30-day guar. MAYFLOWER MOTORS, INC. 1125 15th St. N.W. RE. 0303.
'48 BUICK CONVERTIBLE	$2045	Super. Fully equipped; low mileage. Auto tags; w.w. tires. TERMINAL MOTORS 300 Florida Ave. N.E. TR. 1415.
'47 CADILLAC "62" CONVERTIBLE	$2495	Whitewalls, general Hydra Matic, radio and heater; bank financing. KLEIN MOTORS 23rd and M Sts. N.W. EX. 8969
'47 CADILLAC SEDANETTE	$2195	"61" series. Exceptionally low mileage. Almost new. CITY MOTOR SALES 2521 Bladensburg Rd. N.E. TR. 9874
'48 CHRYSLER NEW YORKER	$2145	Sedan; black; r. and h.; auto. transmission; w.w. tires. Immaculate. WHEELER, INC. 4800 Wisconsin Ave. EM. 4800.
'48 CHRYSLER NEW YORKER	$2495	4-dr. Gunmetal gray; w.w. tires. Just like new. New-car guarantee. H. B. Leary, Jr., & Bros., Inc. 1612-22 You St. N.W. HO. 6000
'48 CHRYSLER CONVERTIBLE	$2450	New Yorker. Gray; r. and h.; automatic transmission. Like new. WHEELER, INC. 4800 Wisconsin Ave. EM. 4800.
'49 FORD CONVERTIBLE	$2095	Black top; loaded with extras; company demonstrator. HILL & TIBBITTS 1114 Vt. Ave. N.W. NA. 9850.
'49 LINCOLN 4-DOOR	$2995	Black Cosmopolitan, fully equipped, new motor and tires. Open till 9. MAYFLOWER MOTORS, INC. 1125 15th St. NW. RE. 0303.
'49 MERCURY CONVERTIBLE	$2195	Almost no mileage; radio, heater, overdrive. 30-day "Owner-Rated" guarantee. Trade. Terms. LOGAN (Ford), 1111 18th st. nw. DI. 5803.
'49 MERCURY STATION WAGON	$2595	18 Miles. Original Cost, $2843. CALVERT MOTORS, INC. 2611 Lee Highway OW. 7166
'49 OLDSMOBILE "98" 4-DOOR	$2800	Completely equipped; light gray; company official's car; new-car guar. POHANKA SERVICE, INC. 1126 20th St. NW. EX. 8300.
'49 OLDSMOBILE "76" SEDAN	$2295	Fully equipped; 100 miles. CALVERT MOTORS, INC. 2611 Lee Highway OW. 7166
'48 OLDSMOBILE FUTURAMIC	$2095	Sedanette; r. and h.; like new condition. A real beauty. Carries 30-day "Owner-Rated" guarantee. LOGAN (Ford), 1111 18th st. nw. DI. 5803.
'49 OLDSMOBILE "98" CLUB SEDAN	$2700	Completely equipped; black; company official's car; new-car guarantee. POHANKA SERVICE, INC. 1126 20th St. N.W. EX. 8300.
'48 PACKARD DE LUXE SEDAN	$2095	R., h., overdrive and other extras; sold and serviced by us; new-car guar. HALEY'S, INC., PACKARD 1140 20th St. N.W. NA. 1905.
'48 PACKARD CONVERTIBLE CPE.	$2195	Extras include r., h., overdrive, w.w. tires; just like new; guaranteed. HALEY'S, INC., PACKARD 1140 20th St. N.W. NA. 1905
'49 PACKARD "130" DE LUXE	$2395	4-door; r. and h.; overdrive; showroom condition; $800 down; guar. ROYAL MOTORS, PACKARD 15 Kennedy St. N.W. TU. 3200.
'49 PONTIAC CHIEFTAIN "8"	$2445	Deluxe, hydramatic, 11 miles. CALVERT MOTORS, INC. 2611 Lee Highway OW. 7166.
'48 PONTIAC CONVERTIBLE	$2095	"8;" Hydra-Matic, radio, heater, w.w. tires; given perfect care by its one owner; metallic green fin.; 30-day "Owner Rated" guar. LOGAN (Ford), 1111 18th st. nw., DI. 5803.
'49 PONTIAC "8" SEDANETTE	$2195	"Streamliner." Equipped. SCHLEGEL & GOLDEN 263 Carroll St. GE. 3300, GE. 3303
'49 PLYMOUTH CONVERTIBLE	$2200	Coupe, cream finished; black top. Fully equipped. CALVERT MOTORS, INC. 2611 Lee Highway OW. 7166
'49 STUDEBAKER CHAMP. CONV.	$2095	Miami cream finish; w.w. tires, overdrive; low mileage; like new; 30-day "Owner-Rated" guarantee. LOGAN (Ford), 1111 18th st. nw. DI. 5803.

The Family Scrapbook

By Dr. Ernest G. Osborne

Bicycles

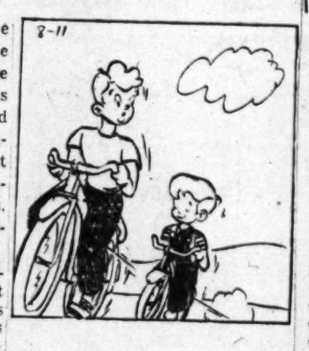

Even in these days when in the United States, at least, the bicycle has given way to automobiles, the old two-wheeled vehicle still has a deep appeal for youngsters and particularly those of the male variety. When I was young, almost all of us had a "bike." Today, because of greater traffic hazards, parents are more reluctant to permit their use.

There's something deeply satisfying about being able to get about on leg-propelled wheels. The skills it calls for, the places it makes possible, and the companionship with others are all "good" so far as youngsters are concerned. Some of my most pleasant memories of childhood and youth center about a bicycle. Recalling trips with friends to the nearby mountains, the infrequent but exciting long jaunt to the beach, riding in the twilight in the outskirts of the city brings back the fun we had as kids.

Of course, we parents have to be sensible about it, but when our youngsters yearn for a "bike," we should hesitate before we deny it too quickly. Even in the larger towns and cities they may be places where they can be ridden with relative safety. Autos are faster and more convenient, but for children from eight or so years of age up into adolescence there's not nearly as much satisfaction in being driven around as in riding their own "bikes."

(Copyright, 1949, by United Feature Syndicate, Inc.)

At Kitt's . . . New

WURLITZER Spinets

$395.00 – $495.00

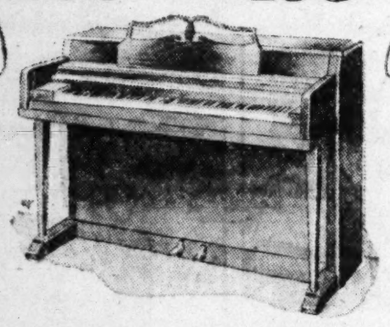

Kitt's brings you real piano value in new Wurlitzer Spinets at these low prices. They have all the high quality that has made Wurlitzer the largest selling piano in America.

Come in and see these finer low-priced pianos, compare for musical excellence, for beauty and construction and for real dollar-for-dollar value.

Small Down Payment . . . 3 Years to Pay

Used Spinet SPECIALS $225 $245 $285

Kitt's 1330 G Street

REpublic 6212

COMPLETELY AIR CONDITIONED

The Lyon's Den

By Leonard Lyons

NEW YORK.—Princess Margaret Rose's repertoire, as a party-entertainer, now includes an ability to sing either part of Frank Loesser's duet, "Baby, It's Cold Outside." She played the recording over and over again until she memorized it . . . The Princess recently performed at a Buckingham Palace party given for a few friends of the royal family. The king studied the young lady, who seems to have been born with a desire to perform and who, had she been a commoner, would be working in London's theaters and music halls. "What a pity," said King George. "She has so much talent—and it must, necessarily, go to waste."

Dr. Samuel Green, grand dragon of the Ku Klux Klan, will appear on the "Meet the Press" program September 10 and give uncensored answers to the uncensored questions of the newspapermen panel.

Ingrid Bergman will surrender the custody rights to her daughter, Pia, when she divorces Dr. Peter Lindstrom . . . Arthur Miller, who went to London for the production of his "Death of a Salesman" there, adhered to the ration laws and visited no black market restaurants. He lost 15 pounds during his seven-week stay . . . Mary Pickford will fly to New York on Saturday to celebrate Buddy Rogers' birthday with him and dispel the rumors.

Nat Karson, the producer-designer, returned recently from Elsinore, Denmark, where he did the American production of "Hamlet." This was under the sponsorship of the State Department and Producer Blevins Davis . . . Karson discovered that 2000 accurate translations of the Danish drama reviews of the show, prepared by the State Department's information service in Copenhagen, were destroyed, and replaced by revised translations from which all the adverse criticisms were suppressed . . . Karson will attempt to enjoin the State Department and ANTA from distributing these reviews he considers misleading, on the ground that those who backed this first international theater venture should have the whole truth about the Danish reaction.

Al Jolson, who will tour 18 Loew's neighborhood theaters this week to promote his "Jolson Sings Again" film, will receive no fee for this. "I've never played Loew's Pitkin before," he explained in Lindy's one night, "and I want to know what it's like"

For the Finest IN FORMICA TOPS FOR COUNTER—TABLE—SINK

Custom Built

Phone EX. 5913 Free Estimates

Sink Top Shop

Thursday

Today's Greater Washington Radio Programs

August 11, 1949

Radio Highlights

WQQW—7 a. m. Saint-Saens, Piano Concerto No. 4 in C Minor. Robert Casadesus, with the New York Philharmonic under Artur Rodzinski.

WMAL—9. Breakfast. Don McNeill, Johnny Desmond, Fran Allison.

WCFM—6:30 p. m. Mrs. Raymond Clapper.

WOL—8. "Night at the Pops" features music from Gershwin's "Porgy and Bess" by the Indianapolis Symphony.

WTOP—8:30. Mr. Keen investigates the "Yellow Rose Murder Case."

WRC—9:30. James Mason and his wife, Pamela Kellino, in a new series.

WTOP—10. First Nighter: "My Lady, My Love," a romance of the sixteenth century.

WOL—10. This Is Paris: Maurice Chevalier and Elsa Maxwell sing "Baby, It's Cold Outside."

WINX—10:15. B. S. Bercovici.

Television Highlights

WNBW—8:30. Mary Kay and Johnny in a new domestic comedy series.

WMAL-TV—9. Crusade in Europe: Chapter 15, "Beachhead and Breakthrough." Admiral Ben Moreell, organizer of the Navy Seabees, is guest speaker.

WNBW—Channel 4 · WTTG—Channel 5 · WMAL—Channel 7 · WOIC—Channel 9

3:30
WMAL—Sports Parade.
5:30
WNBW—Howdy Doody.
6:00
WNBW—Custer's Last Stand.
WTTG—Moppet Shop.
WMAL—Frontier Theater.
WOIC—Video Cookbook.
6:30
WNBW—TV Journal.
WTTG—News, Compton.
WOIC—Lucky Pup.
6:45
WTTG—Sports, Wolff.
WOIC—Sketch A Quiz.
6:50
WNBW—Weather and News.
7:00
WNBW—Kukla, Fran & Ollie.
WTTG—Film Shorts.
WMAL—"Shadow of Eagle."
WOIC—Bill Brundige, Sports.
7:15
WTTG—Game Room, Sand.
WMAL—Sports Reel.
WOIC—Claude Mahoney.
7:30
WNBW—Barbara Marshall.
WMAL—Sports Cartoon-A-Quiz.
WOIC—TV News, Edwards.
7:45
WNBW—News Caravan.
WOIC—Sonny Kendis, Ruthie.
8:00
WNBW—RFD America.
WTTG—Film Shorts.
WMAL—Stop the Music.
WOIC—54th St. Little Show.
8:30
WNBW — Mary, Kay and Johnny.
9:00
WNBW—Candid Camera.
WTTG—Morey Amsterdam.
WMAL—Crusade in Europe.
WOIC—Homemakers' Handbook.
9:30
WNBW—Theater of the Mind.
WTTG—News, Thornton.
WMAL—Blind Date.
WOIC—Simpson, Sports.
10:00
WNBW—Get Together.
WMAL—Laughter C.O.D.
10:30
WNBW—D. C. Newsreel.
WMAL—Ship's Reporter.

FM Radio Stations

WABL-FM (Channel 288—[illegible] mc)—3 p. m. to 10 p. m.
WMAL-FM (Channel 287—107.3 mc)—9 a. m. to midnight
WCFM (Channel 258—99.5 mc)—5 p. m. to 11 p. m.
WOL-FM (Channel 254—98.7 mc)—4 p. m. to 12:30 a. m.
WRC-FM (Channel 230—93.9 mc)—5 a. m. to 1 a. m.
WTOP-FM (Channel 242—96.3 mc)—9:30 to 1:05 a. m.
WBUZ-FM (Channel 244—96.7 mc)—6:30 a. m. to 10 p. m.
WASH-FM (Channel 246—97.1 mc)—5 p. m. to 11 p. m.
WWDC-FM (Channel 266—101.3 mc)— a. m. to 11 p. m.
WGAY-FM (Channel 272—102.9 mc)—6:15 a. m. to 9 p. m.
WQQW-FM (Channel 279—103.5 mc)—7 a. m. to midnight.

	WMAL 630	WRC 980	WOL 1260	WINX 1340	WEAM 1390	WWDC 1450	WTOP 1500
	6:05-9, Town Clock with Jim Gibbons. News, 6, 7, 7:45, 8:30.	WRC Almanac, 5:30. News, 6, 7, 7:30, 8, 8:30. Bill Herson, 6:05-9. Weather, 6:30.	Voice of Washington, 7:30. 3-9, except for Art Brown Show.	News, 6, 7, 8. The Jerry Strong Show, 6:05-9.	Bill Jenkins and News, 6:00 to 9. Bill Jenkins. Right Start, 7:45.	Jon Massey, 6. Devotions, 6:45. Milton Q. Ford, 7. News, 7:30 and 8:15.	Mark Evans, 5:30. Claude Mahoney, 7:45. Arch McDonald, 7:45. News, 6, 6:30, 7, 8
9 :00	Breakfast Club	News; Herson	Art Brown Show	News; J. Strong	Bill Jenkins	Milton Q. Ford	News of America
:15	Don McNeill	Bill Herson	Art Brown Show	Jerry Strong	Bill Jenkins	and Parrot	Arch McDonald
:30	Breakfast Club	Nancy Osgood	John Ball Show	WINX Varieties	News: Music	Milton Q. Ford	Home Service
:45	Sam Cowling	Nancy Osgood	John Ball Show	WINX Varieties	To Your Health	Missing Persons	Nancy Dixon
10 :00	My True Story	Welcome Travelers	John Ball Show	News, Varieties	Waltz Time	June Inn	You're the Top
:15	My True Story	Welcome Travelers	John Ball Show	WINX Varieties	Morning Worship	Willis Conover	Robert Q. Lewis
:30	Betty Crocker	Marriage for Two	Georgia Crackers	WINX Varieties	Woman's Program	June Inn	Robert Q. Lewis
:45	Rosa Rio	Thanks for Tomor.	Temptones	WINX Varieties	Woman's Program	Willis Conover	Robert Q. Lewis
11 :00	Modern	Dr. Paul	John Nesbitt	News; WINX Var.	Meet the Band	Tune Inn	Robert Q. Lewis
:15	Romances	We Love & Learn	Your Marriage	WINX Varieties	Meet the Band	Willis Conover	Robert Q. Lewis
:30	Ruth Crane	Jack Berch	Against the Storm	WINX Varieties	Luncheon	Tune Inn	Grand Slam
:45	Ruth Crane	Lora Lawton	Against the Storm	WINX Varieties	Musicale	Willis Conover	Rosemary
12 :00	News; Crane	News; Brinkley	Kate Smith	News; Strong	Luncheon	Tello-Test	Wendy Warren
:15	Galen Drake	Look to This Day	Les Higbie, News	Jerry Strong	Musicale	Lunch at 1450	Aunt Jenny
:30	Welcome	Here's Archer	Back to the Bible	Jerry Strong	Sports Derby	Lunch at 1450	Helen Trent
:45	Travelers	Here's Archer	Back to the Bible	Jerry Strong	Jack Ridge	Bing Crosby	Our Gal Sunday
1 :00	Baukhage	Here's Archer	John Ball Show	News, Brundige	Sports Derby	All Sports Parade	Big Sister
:15	Ted Malone	Here's Archer	John Ball Show	Sports Page	Jack Ridge	Tony Wakeman	Ma Perkins
:30	It's a Hit	District Line	John Ball Show	Sports Page	Sports Derby	All Sports Parade	Young Dr. Malone
:45	Dorothy Dix	Bill Gold	John Ball Show	Sports Page	Jack Ridge	Tony Wakeman	Guiding Light
2 :00	Round the Town	Double or	Queen for a Day	News, Brundige	Sports Derby	All Sports Parade	Sec'nd Mrs. Burton
:15	Round the Town	Nothing	Queen for a Day	Sports Page	Jack Ridge	Tony Wakeman	Perry Mason
:30	Bride and	Today's Children	Kate Smith Sings	Sports Page	Sports Derby	All Sports Parade	Nora Drake
:45	Groom	Light of the World	Lanny Ross	Sports Page	Jack Ridge	Tony Wakeman	Brighter Day
3 :00	Ladies Be	Life Can Be Beautl.	District Matinee	News, Brundige	Sports Derby	All Sports Parade	David Harum
:15	Seated	Road of Life	District Matinee	Sports Page	Jack Ridge	Tony Wakeman	Hilltop House
:30	Add a Line	Pepper Young	District Matinee	Sports Page	Sports Derby	All Sports Parade	Mark Evans
:45	Add a Line	Right to Happiness	Music	Sports Page	Jack Ridge	Tony Wakeman	Mark Evans
4 :00	Melody	Backstage Wife	Sports	News, Brundige	Sports Derby	All Sports Parade	News; Beat Clock
:15	Promenade	Stella Dallas	News	Sports Page	Jack Ridge	Tony Wakeman	Beat the Clock
:30	E. & A. Roosevelt	Lorenzo Jones	Sports	Sports Page	Sports Derby	All Sports Parade	Winner Take All
:45	L. & A. Jones	Widow Brown	Music	Sports Page	Jack Ridge	Tony Wakeman	You're the Top
5 :00	Golf Tourn.	Girl Marries	B-Bar-B Ranch	News; Music Hall	Sports Derby	Lowe; Wakeman	Top Spot
:15	Music	Portia Faces Life	B-Bar-B Ranch	Music, Sports	Jack Ridge	Band of the Day	Top Spot
:30	Sky King	Plain Bill	Champion, Horse	Music, Sports	Sports Derby	Sweet vs. Swing	Curt Massey
:45	Sky King	Fr. Page Farrell	Curley Bradley	Music, Sports	Jack Ridge	Sports; Jack Lowe	G. Guys & Gals
6 :00	News; Gibbons	News; Eid	Alan Philipps	News; Music Hall	Sports Hi-Way	Melody Lane	News, Hottelet
:15	Boston Blackie	Earl Godwin	News; Warren	Bob Wolff, Sports	Dinner Music	Melody Lane	News; Factfinder
:30	Boston Blackie	News; Bergman	Congress Today	Music Hall	Dinner Music	Wakeman; Berger	Sports; City Desk
:45	Singing Sam	Three-Star Extra	L. Welk's Orch.	Music Hall	Dinner Music	Supper Club	Chas.Collingwood
7 :00	News, H'dlines	Supper Club	Fulton Lewis, jr.	News; Music Hall	Lily and Curley	Mus. Fr'm London	Spin to Win
:15	Elmer Davis	News of World	Johnson Family	Music Hall	Lily and Curley	1450 Bandstand	Spin to Win
:30	Counterspy	Runes and Tunes	Gabriel Heatter	Music Hall	Saddle	Deems Taylor	Spin to Win
:45	Counterspy	WRC Honor Roll	Inside of Sports	Music Hall	Serenaders	Concert	News, LeSueur
8 :00	The Eye	Silent Partner	Air Force Hour	Mrs. R. Clapper	Dance Time	Ray Morgan	Broadway's
:15	The Eye	Silent Partner	Air Force Hour	That Sand Man	Dance Time	Sunset & Vine	My Beat
:30	New House	Eight by Request	Night at the Pops	That Sand Man	Bishop Gassaway	News; 1450 Club	Traces of Lost
:45	Show	Eight by Request	Pops, Henry	That Sand Man	Dance Time	Lowe; 1450 Club	Persons
9 :00	Original	Nelson Eddy	Chiropractors	News, Sand	Cactus Matt	Lowe; 1450 Club	Escape
:15	Amateur	Nelson Eddy	Broadw'y Encores	That Sand Man	Cactus Matt	Lowe; 1450 Club	Escape
:30	Hour	James & Pamela	Md. Income Tax	That Sand Man	Cactus Matt	News; 1450 Club	Crime
:45	Name the	Mason Show	AmericanSpeakUp	That Sand Man	Cactus Matt	Lowe; 1450 Club	Photographer
10 :00	Movie; Portr'ts	Fred Waring	This Is Paris	That Sand Man	Cactus Matt	Personal Report	First Nighter
:15	TBA	Fred Waring	This Is Paris	B. S. Bercovici	Cactus Matt	Harry James Show	First Nighter
:30	We Care	Dragnet	Mutual Newsreel	1340 Local	Cactus Matt	News; Berger	Radio Artists
:45	Evening Voices	Dragnet	Concert Notebook	1340 Local	Cactus Matt	Guest Star	Workshop
11 :00	News	News, Sports	Voice of Wash.	News; 1340 Local	Sports Final	Lowe—1450 Club	News, Hottelet
:15	Hour of Dreams	News of World	Gramp's Show	1340 Local	Dancing Party	Lowe—1450 Club	Arch McDonald
:30	Hour of Dreams	Richard Harkness	Gramp's Show	1340 Local	Dancing Party	News—1450 Club	Moondial
:45	Hour of Dreams	Music Appointm't	Gramp's Show	1340 Local	Dancing Party	Lowe—1450 Club	Eddie Gallaher

DAYTIME STATIONS.
WQQW (970) operates 7 a. m. to 5 p. m. WBCO (1120) operates 6:15 a. m. to 5 p. m. WOOK (1590) operates 6:15 a. m. to 5 p. m.
WFIE (730) operates 6:15 a. m. to 5 p. m. WGAY (1050) operates 6:15 a. m. to 5 p. m. WFAX (1230) operates 6:15 a. m. to 5 p. m.
WABL (780) operates 6:15 a. m. to 5 p. m.

WCFM 99.5 ON THE FM DIAL

6:30 P. M.—Mrs. Raymond Clapper
8:30 P. M.—Tchaikowsky: Concerto in D Major, Opus 35.
9:45 P. M.—Merritt Hedgeman, tenor.

LAFF-A-DAY

"Why can't you just stick your toe in like other men?"

The Weather

Washington Area: Today—Sunny with highest temperature about 96. Friday—Generally fair and continued warm.

Maryland and Virginia: Today—Mostly sunny with highest temperature near 95 over the lowlands and isolated afternoon showers in the mountains. Friday—Generally fair and continued quite warm with widely scattered afternoon showers.

Winds: Gentle westerly.

Visibility: Good.

For latest up-to-the-minute flying weather forecast call NAtional 4830.

Departures From Normal Yesterday—Accumulated excess of temperature since January 1, 1949, 1042 degrees. Excess since August 1, 1949, 40 degrees. Accumulated deficiency of precipitation since January 1, 1949, 36 inches. Deficiency since August 1, 1949, .04 inches. Temperature one year ago this date—high, 83; low, 63.

Sun, Moon, Tides, River—DST Sun rises, 6:18 a.m.; sets, 8:08 p.m.; moon rises, 9:46 p.m.; sets, 8:52 a.m. Tides—high, 10:36 a.m. and 11:02 p.m.; low, 5:08 a.m. and 3:30 p.m. (Coast and Geodetic Survey). Potomac River—very clear at Great Falls. (United States Engineers).

Temperature	High	Low	Prec.
Abilene	[illegible]	72	...
Albuquerque	87	60	...
Atlanta	90	69	.44
Atlantic City	87	78	...
Baltimore	99	76	...
Billings	95	56	.05
Bismarck	80	52	...
Boise	85	63	.07
Boston	101	78	...
Buffalo	88	72	...
Burlington	88	69	...
Charleston	86	73	...
Cheyenne	84	55	...
Cincinnati	93	68	...
Chicago	94	73	...
Cleveland	90	67	...
Denver	86	59	...
Des Moines	82	69	.05
Detroit	94	72	...
Duluth	83	67	...
El Paso	88	64	...
Fort Worth	94	75	...
Harrisburg	98	73	...
Huron	91	65	...
Indianapolis	92	70	...
Jackson	95	72	...
Jacksonville	92	72	.14
Kansas City	90	72	.21
Little Rock	94	71	...
Los Angeles	[illegible]	[illegible]	...
Louisville	93	67	...
Memphis	95	72	...
Miami	87	76	...
Milwaukee	89	72	.40
Twin Cities	90	71	1.03
Montgomery	93	70	.02
Nashville	92	66	...
New Orleans	93	75	...
New York	99	81	...
Oklahoma C.	89	67	.11
Philadelphia	[illegible]	[illegible]	...
Phoenix	98	65	...
Pittsburgh	[illegible]	[illegible]	...
Portland, Me.	[illegible]	[illegible]	...
Portland, Oreg.	[illegible]	[illegible]	...
Reno	82	44	...
Richmond	[illegible]	[illegible]	...
St. Louis	94	[illegible]	1.98
Salt Lake C.	87	[illegible]	.01
San Antonio	92	73	...
San Francisco	[illegible]	[illegible]	...
Seattle	75	55	...
Washington	98	78	...
Wichita	86	69	.26

This Funny World

"I believe you must want to talk to my father. I don't know any girl by the name of Dimples"

TRY IT

WHITTLE AND NOTCH A VIBRATING PROPELLER

Older boys who enjoy whittling may like to design and operate a vibrating propeller. This almost magic stick has long been a favorite of boy whittlers because it is easily made and operated. Secure a good straight tree branch about as big around as your thumb and cut out a 10-inch section. Leave one end rough for a bark handle, but cut off any twigs or knots. Now square up the other end and smooth the four sides.

The edges should next be notched with 10 to 15 notches along each edge. Now shape a 2-to-3-inch propeller and experiment by holding it stuck on a pin through the center hole until it balances. When it is in balance use a large pin or small nail to fasten it to the tapered end of the stick making sure that it can spin freely.

Hold your stick by the handle and rub a pencil or pencil-sized branch briskly along the notches. Watch your propeller turn, and see if you can reverse the turning direction at will.

TOMORROW—A LASSIE WITH A STRAW CHASSIS.

What's the Verdict?

FLAW IN TITLE

Q. A church that had been in one place for 81 years decided to move because the roar of the automobiles of those on the way to the beaches and golf courses interfered with services. It contracted to sell the land to Williams, but when time came to transfer title, Williams refused to go through with the deal because of a flaw in the title. His reason was that the property had been acquired by the church 81 years ago by gifts in a will, that State law required such gifts to churches to be approved by the legislature, that no such approval ever had been given, and that the heirs of the will-maker are therefore entitled to the land. The church sues to force him to go through with the sale. Who wins?

A. It is not uncommon for States to have laws limiting the power of churches to get or to hold real estate. America adopted English law in this respect. Thus when the church occupied the land 81 years ago, its title was bad, and that particular defect was never remedied. But by occupying it so many years, in honest claim of ownership, the church has acquired a "prescriptive" right to the land, barring claims of heirs, and Williams would be protected by the church's prescriptive title. So the church can force him to go through with the deal.

F. L. D.

Cases discussed illustrate general principles. They should not be construed as legal advice in particular cases. Take your legal problems to your lawyer.

Portraits

By James J. Metcalfe

My House Is Yours

My house is always yours to share . . . Whatever day or night . . . With all the shelter of its walls . . . And all its warmth and light . . . With food and drink, an easy chair. . . A choice of books to read . . . And everything of what I have . . . That you may like or need . . . My garden walk is yours to trod . . . My flowers yours to pluck . . . And when you touch my wishing well . . . I hope it brings good luck . . . Because you are my friend and so . . . You are a welcome guest . . . And I am happy when you come . . . And take the time to rest . . . Just make yourself at home and do . . . Whatever you may care . . . My heart is here to please you and . . . My house is yours to share.

WISHING WELL

5	2	7	3	2	8	4	3	2	8	6	7	2
G	S	Y	A	U	G	S	P	N	O	A	O	S
2	8	2	6	7	3	2	5	8	4	7	2	8
H	O	I	H	U	L	N	E	D	U	R	E	P
7	2	4	8	2	8	5	7	2	8	3	6	2
T	G	R	R	L	O	T	R	E	F	A	O	A
2	3	7	6	3	2	8	2	4	2	8	5	7
M	N	A	L	S	S	I	T	P	H	T	A	V
4	7	2	8	2	7	5	3	2	4	6	2	8
R	E	R	I	O	L	H	E	U	I	I	G	L
5	2	6	2	7	4	8	2	8	5	2	7	2
O	L	D	H	W	S	D	A	E	B	C	I	L
2	7	4	5	2	8	3	7	2	6	4	5	8
O	S	E	B	U	A	S	H	D	A	S	Y	Y

Count the letters in your first name. Subtract four if the number is six or more. Add three if the number is less than six. Then, you have the key number. Check each key number, left to right. The letters under the checks form a message.

Daily Crossword Puzzle

ACROSS

1 STOP
5 EMBARRASS
10 TEN-STRINGED INSTRUMENT
14 PERSIAN PORT
15 POSTPONE
16 DIE
17 UTTER LOUDLY
19 VERY BLACK
20 SPORTS FIELD
21 PULVERIZE
23 DRESS, AS FLAX
24 DEED
26 EXALT
28 ASSOCIATE
33 RUSSIAN MEASURE
36 ADOPTED SON OF MAHOMET
37 ALLOWANCE FOR WASTE
38 SHORT COAT
39 HAY STACK
41 SLUR OVER
43 UNADULTERATED
44 VINDICATE
46 SURTOUT
48 MARTINI INGREDIENT
49 GENERAL PURPORT
50 VELLUM
52 INTERLACE
54 HASTEN
55 FINIAL
57 HOLY MOSLEY CITY
60 ENGLISH COMPOSER
64 BELLOW
66 BANTER
68 JOT
69 ONCE MORE
70 AUGURY
71 GANG
72 BUM RESIN
73 DEPARTED

DOWN

1 MADAGASCAR NATIVE
2 CUPID
3 DELICATE FABRIC
4 THREEFOLD
5 FRUIT DRINK
6 ICE FLOE
7 WINGSHAPED
8 RIDICULE
9 CARNIVOROUS ANIMAL
10 TOP CARD
11 FALSE EXCUSE
12 REED ORGAN-STOP
13 TEAR
18 GEM SURFACE
22 PLUNGE
25 PALM WINE
27 PERCOLATE
28 DIAMOND WEIGHT
29 OILY FRUIT
30 ONE PERMITTED TO PREACH
31 COAGULATE
32 CITY IN NEW YORK
34 SMALL FINCH
35 RIVER IN ENGLAND
38 EXTEND
40 UNDERSTAND
42 GROUND-BEETLE
45 FORMIDABLE
47 ROBBER
50 AFRICAN FRUIT
51 RIPE
53 ASIATIC KINGDOM
55 NORSE NAVIGATOR
56 INDIGENT
58 EDIBLE CRUSTACEAN
59 CONTINENT
61 SPORT
62 TOWN IN FRANCE
63 LEASE
65 UNCOOKED
67 TAVERN

YESTERDAY'S ANSWER

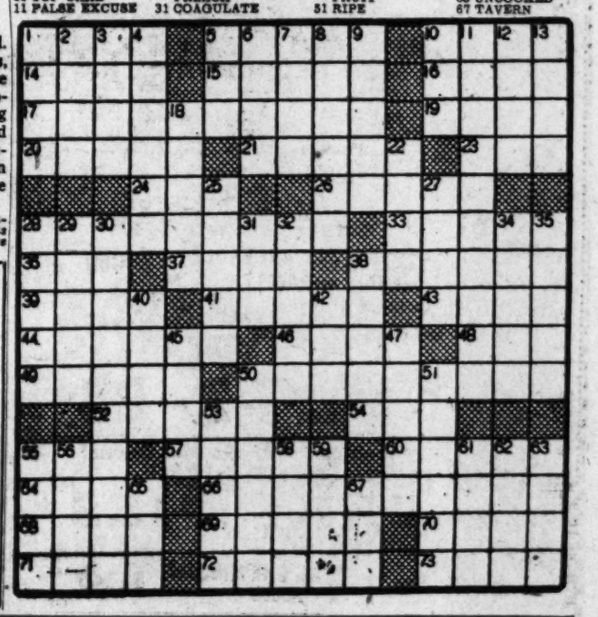

BARNABY

Trade in Your Old Air Conditioner on a

NEW! SENSATIONAL!

FRIGIDAIRE

One Horsepower

Air Conditioner

FEATURES:

- Attractive Design
- Selective Cooling
- Completely Self-Contained
- Requires No Floor Space
- Simple Controls
- Quiet, Smooth Running
- Low-Cost Operation
- Cools Quickly, Dependably

This Frigidaire Air Conditioner is equipped with TWO independently operated cooling units. Use ½ capacity of this Frigidaire Air Conditioner during warm weather . . . full capacity during hot spells.

THE GREATEST VALUE ON THE MARKET TODAY IN THE MOST COMPLETE WINDOW TYPE AIR CONDITIONER MADE AND BACKED BY GENERAL MOTORS CORPORATION . . . EQUIPPED WITH THE WORLD-FAMOUS, ECONOMICAL METER-MISER COMPRESSORS.

NOW AVAILABLE FOR IMMEDIATE INSTALLATION

Easy Terms to Meet Your Budget

Adequate for the Largest Room

AUTOMATIC THERMOSTATIC CONTROL OPTIONAL

The BLICK Company

2363 Champlain St. N. W. *One Block From 18th and Columbia Road* Tel. COlumbia 6300

No Parking Problems—Drive Right Into Our Adjoining Garage

Ask About the Frigidaire Dehumidifier.
A Sure Cure For Your Damp Basement.

THE DISTRICT LINE by Bill Gold

Stay in There and Fight, Fellers; Help Is On the Way

Dispatches from abroad say that a miraculous new "youth serum" may be available soon.

I suppose that next summer the loudspeaker at the ballpark will be announcing:

"Now pitching for Washington, Number 78—Griffith."

AMBITIOUS YOUNG MAN WITH A FUTURE

W. M. H. tells me about the man who came to him recently to apply for a job.

The applicant had previously been with the Government, then lost out because of seniority. He said, "I'm looking for a chance to carve out a new career for myself."

Looking for a tactful way to phrase the question of age, W. M. H. ventured: "How long have you lived in Washington?"

"All my life," was the reply. "Since 1866."

There's a young man who is going to amount to something one of these days.

JUNIOR, HOW COULD YOU!

From camp he brought a terrapin,
Three toads, a snake named Mose,
Some lizards, crabs, and 14 snails;
But plumb forgot his clothes.

C. M. Cassidy
1816 Belmont rd. nw.

GIVE-AWAYS

"Handsome, well-mannered mother cat and four 7-week-old kittens. I'm leaving town." (Otis 8199.)

"Beautiful, gray-striped male and female kittens." (Atlantic 6153.)

"Beautiful, healthy tiger kitten, male, 3 months old; shows signs of being a good mouser." (Falls Church 0411.)

OVERHEARD

Charles R. Blake of 918 Green st., Alexandria, Va., reports that a young lady was showing her out-of-town visitors around the Supreme Court Building the other day.

When one of the visitors asked about the chair draped in black, the Washingtonian explained knowingly:

"The mourning is for Justice Clark."

RUSTIC NOTES

Mrs. Weir Gillis, jr., wanted to know where she could find a kind-hearted farmer who would permit the city-bred Gillis children to learn about rural America some Sunday.

Fred Mintz of 8 Webb rd., Bethesda, Md.; Mrs. William Manglitz of Metzerott rd.; Berwyn, Md., and Rose Sachs of 2124 Pennsylvania ave. nw. team up to suggest that Mrs. Gillis take her business to "the richest farmer in the world—Uncle Sam." They refer, of course, to the Agriculture Department's Experimental Farm, at Beltsville, Md.

The farm is open to the public every day of the year, and many District Liners find that it's worth not only one visit, but several.

If you prefer to do your farm visiting at a privately owned place, Mrs. Philip Marcus of 2902 Allison st., Mount Rainier, Md., suggests that you contact Brooke Johns, gentleman farmer and radio disk jockey extraordinary.

Brooke says he'd be glad to have you, especially over weekends. His place is out Georgia ave., near Olney, Md., about 7 miles from Silver Spring (left-hand side of the road, as you go out.)

Incidentally, speaking of visiting farms, Mrs. George M. Dove of 3503 Jefferson st., Hyattsville, Md., took her kids out to a friend's farm the other day, and ran into a perplexing question from her youngest boy, who is going to be 5 soon.

The lad noticed that the cows were being given a drink, and asked: "What'cha doing?" "We're watering the cows," was the reply.

A little later, he watched as another chore was performed, and asked: "What'cha doing now?" "We're milking the cows," he was told.

"Mom," implored the boy, "shouldn't they call it 'unmilking' the cows?"

PLOUGHED UNDER

Edie Lewis of 506 11th st. nw. reports chatting with a friend about President Truman's plane, The Independence.

"I wonder what ever happened to Mr. Roosevelt's 'Sacred Cow,'" mused Edie.

"If it was Roosevelt's," came the reply, "it's probably been butchered by now."

VAGRANT THOUGHT

Is there a sales tax on numbers bets?

Listen to the District Line on the air Monday through Friday at 1:30 p. m., over WRC.

Along Our Street

with Aunt Penny

I'm glad there's no fence between the Knights' backyard and my own. Both yards are quite small. And when Mrs. Knight suggested we share one clothesline stretching from yard to yard, I agreed it was a fine idea. Now we wash at different times and "sharing the line" has worked out nicely for both of us.

It's the same way on our telephone party line. Everybody gets full value from the line because the folks who share it *work together*. They never tie up the line by making a number of calls, one right after the other. They hang up gently when they find the line is in use. As a result, the service is more useful and more pleasant for everyone.

The Chesapeake & Potomac Telephone Company.

MARK TRAIL

MARY WORTH

STEVE CANYON

JOE PALOOKA

MICKEY FINN

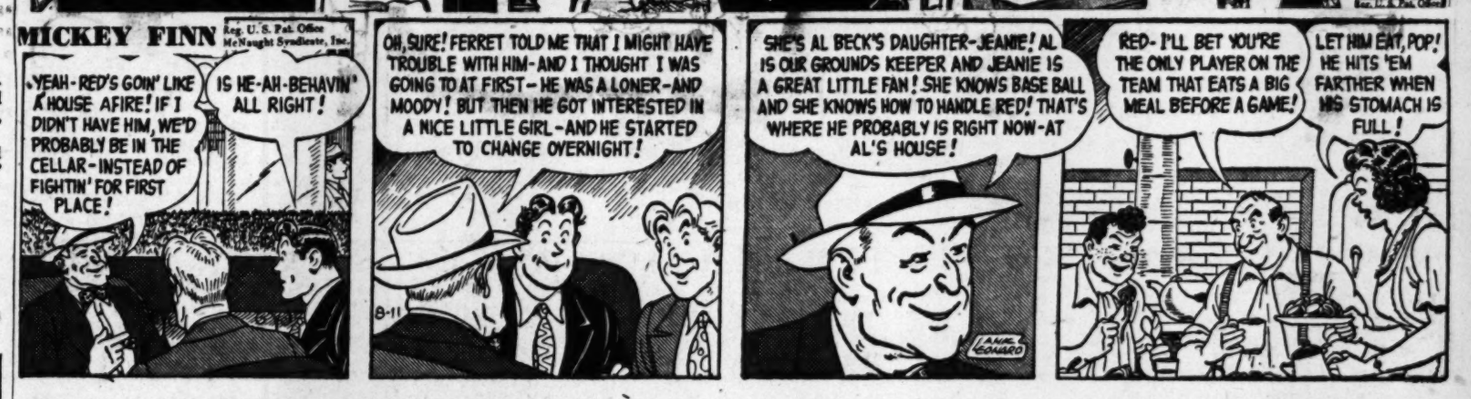

PENNY

DOTTY

OZARK IKE

REX MORGAN, M. D.

TERRY AND THE PIRATES

STEVE ROPER

DIXIE DUGAN

MYRTLE

WINNIE WINKLE

DONALD DUCK

Off The Record

"I represent the Little Jiffy Vacuum Cleaner Co., the people upstairs said you might be interested!"

NAPOLEON

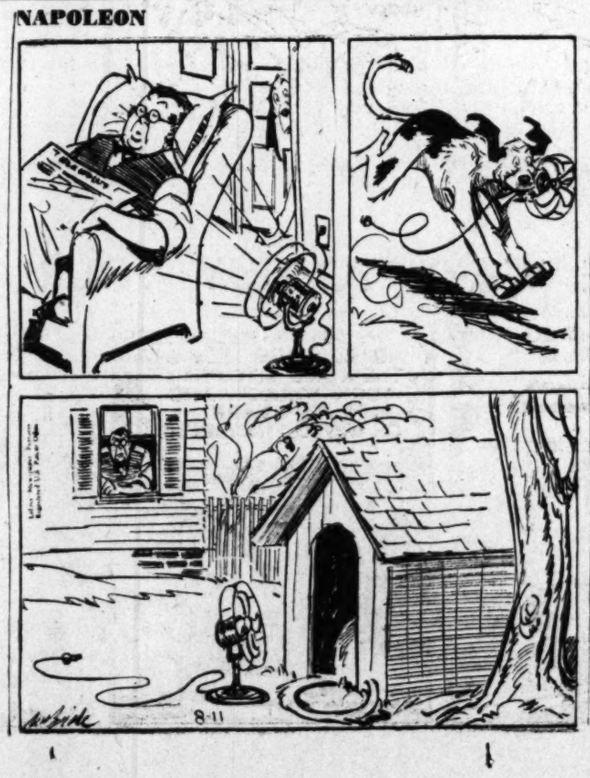

Merry Menagerie—By Walt Disney

"What's so strange about cooking southern friend chicken? Isn't this the South Pole?"

Men Not Exempt

Nashville, Tenn. (U.P.).—The Tennesee legislature exempted women from poll tax payments but could not exempt men because of the constitution, unchanged since 1870. The constitution reads only that "all male citizens . . . shall be liable to poll tax." However, the legislature got around that in part by accepting World War I or II service instead of cash for the tax.

The Washington Merry-Go-Round

Gobbledygook Irks Rep. Fulton

By Robert S. Allen

Maj. Gen. Lyman D. Lemnitze encountered rough going in his closed-door testimony before the House Foreign Affairs Committee on the $1,450,000,000 European arms bill.

Allen

The working-over was administered by Representative James G. Fulton (R., Pittsburgh), a plain-talking Navy veteran.

Lemnitzer is one of the principal authors of the giant armament measure. A 50-year-old West Pointer, he is deputy commandant of the National War College and chairman of the Foreign Assistance Coordinating Committee. In this latter position he has played an important behind-the-scenes role in foreign policy.

Lemnitzer appeared before the committee flanked by a score of senior Army officers. They were so numerous they filled all the front seats. As a result, the ECA and State Department delegations had to remain in the rear. These delegations were headed by two top experts, Dr. Lloyd V. Berkner and Edward T. Dickinson, but Lemnitzer did most of the talking.

He got off to a bad start by addressing the committee as though it were a staff conference he was briefing. Heavily interlarding his comments with military terminology, he talked at length about logistics, tables of organization and equipment and other technical matters.

"Just a moment," finally broke in Fulton. "Before you go any further, let's cut out all the gobbledegook."

Lemnitzer came to an abrupt halt. Fulton pointed out that Lemnitzer was addressing the Foreign Affairs Committee, not the Armed Services Committee.

"What we want to know," he said, "is how this arms program was worked out. How did you arrive at this $1,450,000,000 figure?"

Lemnitzer replied that an arbitrary price was fixed for the cost of weapons to be sent to Europe. These arbitrary figures have no direct relation to the original cost of the weapons.

"Are all the weapons to be from our surplus supplies?" asked Fulton.

Lemnitzer admitted they would not. Also, that Army needs would require replacement of surpluses sent to Europe. Further, that as a result of this replacement, the actual cost of the European program would be $1,850,000,000.

Lemnitzer also disclosed, under questioning, that Army Intelligence had greatly underestimated Russian military strength two years ago and considerable doubt exists as to the currency and accuracy of present information. He sidestepped direct criticism of Army Intelligence, but the import of his remarks was unfavorable.

"There is a great deal of feeling in the country and in Congress," observed Fulton, "that the military are shaping our foreign policy. If that is true, it is not a sound situation."

Note: Before testifying, Lemnitzer submitted his lengthy prepared discourse to William Frye, defense department press director, "for suggestions."

Pointed Brush-off

Last month Representative James Van Zandt (R., Pa.), telephoned retired Air Gen. "Tooey" Spaatz and invited him to participate in the centennial celebration of Altoona, Pa., Van Zandt's home town. Spaatz, also a Pennsylvanian, promised to try to come.

Several weeks later Van Zandt, Navy Reserve captain, blasted Air Secretary Stuart Symington and demanded a probe of B-36 procurement. The attack led to the House investigation now in progress.

Last week Van Zandt wrote Spaatz reminding him of the Altoona invitation. Spaatz, who had a big hand in the development and purchase of the B-36, sent the following reply:

"I note the Altoona function is on August 8. I am now a reporter and have to be in Washington to cover the B-36 investigation, beginning August 9, for a news magazine. I deeply regret the circumstances, of which you are very well acquainted, that make it impossible for me to accept your invitation."

Still Active

Mme. Chiang Kai-shek dropped out of sight last spring following the failure of her mission to persuade President Truman to extend more large-scale United States aid to her husband's tottering regime. But she is still in the United States, and still at work. Madame Chiang has an estate near Warrenton, Va., a mansion in Washington and a large apartment in New York. While keeping in the background, she carries on a large correspondence urging United States arms and money for the Chinese nationalists.

Flashes

As the defense department's new "unification coordinator," Lieut. Gen. Joseph T. McNarney now has for his office the anteroom of the Pentagon suite he once occupied as deputy to Gen. George C. Marshall when he was Army Chief of Staff . . . Sulphuric Representative John Rankin (D., Miss.), is no longer a member of the House Un-American Activities Committee. But he has an inside contact in the committee through Ben Mandel, one-time Rankin clerk. Mandel is still on the committee's payroll and keeps his former boss informed of what's going on. Mandel sees eye-to-eye with Rankin on his race views . . . Following Supreme Court Justice Murphy's death, a group of top Washington correspondents were polled on whom they favored for a successor. Result: Nine votes for former Secretary of War Robert Patterson, two for Senator Joe O'Mahoney, four scattering . . . W. Park Kennedy, new head of the Brotherhood of Railway Trainmen, assured President Truman that the organization would continue the aggressive liberal policies of the late A. F. Whitney.

Copyright, 1949, by the Bell Syndicate, Inc.

Drew Pearson is on vacation. His column will be resumed on his return.

For Lumber Call Our Number ATlantic 1400

Hechinger Co.

CONVENIENT SHOPPING UNTIL 6:00 P. M.

"HARRY HOMEOWNER" USES

Pine Shelving

FOR EXTRA STORAGE SPACE

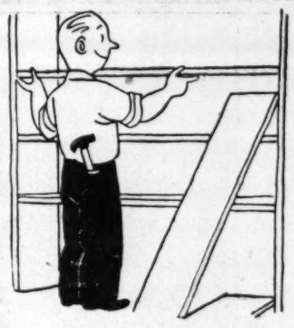

SPECIAL
Thurs., Fri. Only
8c
PER FOOT
1" x 12"

Here's the lowest price in town on genuine Ponderosa Pine shelving . . . a low price because it's not up to our usual grade requirements, and because it doesn't meet our standards we must insist that you see it before you buy.

Regular Grade Shelving, Special.....12c Bd. Ft.

COME—WRITE—PHONE—ATlantic 1400

FOR ALL YOUR HOUSE REPAIR NEEDS

NORTHEAST 15th & H Sts. At Bladensburg Rd. | NORTHWEST 5925 Ga. Ave. At Military Rd. | ANACOSTIA 1905 Nichols Ave. At Good Hope Rd. | VIRGINIA Falls Church, Lee Hy. At Hillwood Ave.

STURDIFOLD AWNINGS
BELA VENETIAN BLINDS
BONTEX WINDOW SHADES

Washington Shade & Awning Company
DUpont 6600 2021 SEVENTEENTH ST. N.W.
ALSO • CANVAS PRODUCTS MADE TO YOUR ORDER
Quality Products at Prices You Can Afford

Dave Zentz SAYS: Come over to Virginia and

SAVE UP TO 25% OFF
On the Famous Frigidaire Automatic Electric Range

These are floor samples and demonstrators. Some are slightly chipped.
NO SALES TAX IN VA.

POLLOCK & ZENTZ
85 N. Glebe Rd. Arlington, Va. | GLebe 5678 GLebe 8936

GOING!
—GREAT GUNS...
ON OUR "SACRIFICIAL OFFERING" OF
DIAMONDS
25% to 75% Off on All Items

	WAS	NOW
3 dia. wedding ring 14k. white gold	37.50	9.95
5 dia. wedding ring 14k. yellow gold	42.50	14.95
5 dia. wedding ring 14k. gold	52.50	24.75
7 dia. wedding ring 35 points plat.	350.00	175.00
Ladies yellow gold ½ ct. dia. ring	350.00	150.00
Ladies yellow gold ⅜ ct. dia. ring	250.00	125.00
Ladies cocktail ring—3 emerald cut—3 round dias.—8 rubies	800.00	400.00
Ladies platinum modern cocktail ring—20 round dias. 3 baguettes	800.00	400.00
Ladies 2½ ct. marquise cut dia. ring, platinum setting	4000.00	1800.00
Ladies platinum opal ring, 28 dias.	400.00	200.00
Ladies 3 dia. emerald cut approx. 3 cts.	1300.00	700.00
Ladies 7½ cts. perfect platinum setting	5500.00	3500.00
Gentlemen's 14k. yellow gold Lucien Picard watches	395.00	175.00
Ladies 1¼ ct. emerald cut perfect plat.	1200.00	600.00
Ladies 1¾ ct. perfect platinum mounting	1650.00	700.00
Ladies 14 k white gold, 12 dia. watch	350.00	175.00
Ladies platinum, 12 dia. watch	300.00	125.00
Ladies 14k. white gold, 12 dia. watch	400.00	175.00
Ladies platinum 28 dia. Hamilton watch	750.00	375.00
Gentleman's star sapphire, 2 diamonds	400.00	200.00
Ladies ½ ct. diamond ring—14k. white gold	200.00	100.00
Ladies platinum diamond ring, 1 ct. perfect	1000.00	550.00
Ladies platinum diamond ring, 1 ct. perfect	1000.00	500.00
Ladies 1 ct. emerald-cut, blue white, platinum mounting	1350.00	650.00
Ladies yellow gold, ¾ ct., fine color diamond	475.00	225.00
Ladies ⅝ ct., 14k yellow gold mounting, perfect blue white	750.00	350.00

Washington Jewelers
• Next to Keith's Theatre
615 15th St. N.W. ST. 4044
Open Thursdays Until 8:30 P.M.
Charge Accounts Invited

At The Hecht Co., Washington and Silver Spring

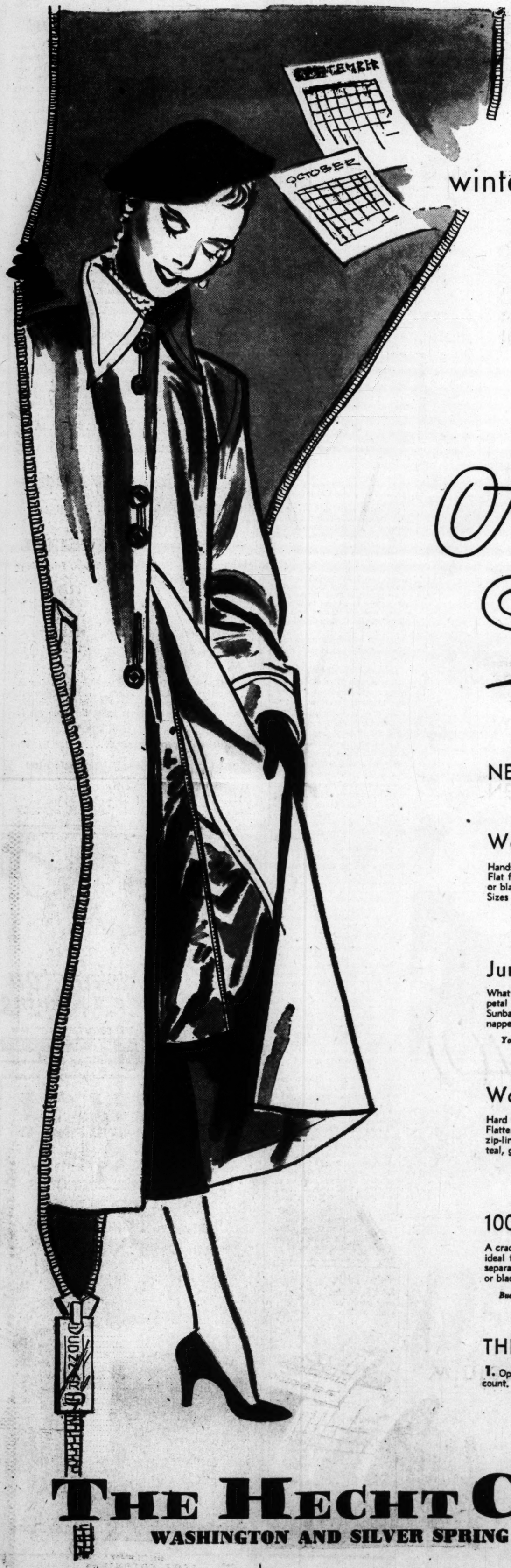

winter . . . autumn . . . spring . . . fall

here's one coat that's right for all!

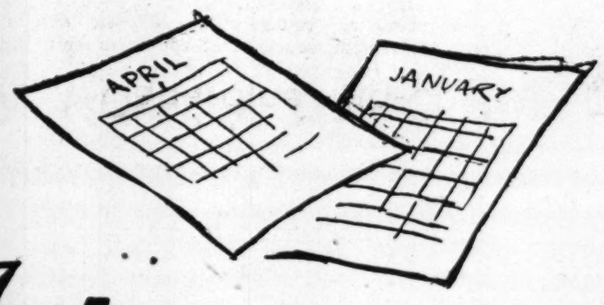

Advance Sale Zip Coats

NEXT SEASON'S STYLES NOW AT GREAT SAVINGS!

Worsted Gabardine ZIP-COATS — $48

Handsome sheen worsted gabardine you'll see in coats at far higher prices. Flat front for sleeker fit, modified flare back. Wine, grey, green, brown or black with sleek rayon satin zip-lining interlined with cloud-soft wool. Sizes 10 to 18.

Misses' Coats, Third Floor, Washington; Second Floor, Silver Spring

Juniors' Broadcloth ZIP-COATS — $48

What a value! Glossy rich wool broadcloth coats, glorious gored backs, petal or Peter Pan collars. The zip-lining? Skinner's patented new Sunbak, one side sleek Enka rayon satin, the other side 100% pure virgin napped wool. Teal, green, wine, grey in the group. Sizes 9 to 15.

Young Washington Shop, Third Floor, Washington; Second Floor, Silver Spring

Women's Wool Covert Zip-Coats — $58

Hard to find in women's sizes at any price, here they are at big savings! Flatteringly designed with slenderizing gored-back, rich wool covert with zip-lining of Skinner's Sunbak (rayon satin, 100% wool). Taupe, green, teal, grey, black in the group; sizes 12½ to 22½.

Women's Coats, Third Floor, Washington; Second Floor, Silver Spring

100% Wool Gabardine Zip-Coats — $35

A crack value for the career or college girl! Wonderful year 'round coat ideal for business, college, casual wear. Full-bodied wool gabardine with separate zip-in lining of soft 100% pure wool. Wine, grey, green, brown, or black in the group; sizes 10 to 18.

Budget Coats, Third Floor Mezzanine, Washington; Second Floor, Silver Spring

THREE WAYS TO BUY YOUR ZIP COAT

1. Open a Charga-Plate Account.

2. Open a Budget Account. Make a small down payment and take up to 12 months to pay. Moderate service charge.

3. Use our Lay-Away Plan. A deposit holds your selection with convenient payments until you are ready to accept delivery.

THE HECHT CO. *Cool... Cool... Cool...*

WASHINGTON AND SILVER SPRING